"All the News That's Fit to Print."

The New York Times.

THE WEATHER
Cloudy and colder today, probably showers this morning; Thursday fair
Temperature yesterday—Max. 84, min. 52.
☞ For weather report see next to last page.

VOL. LXXII....No. 23,846. NEW YORK, WEDNESDAY, MAY 9, 1923. TWO CENTS In Greater New York | THREE CENTS Within 300 Miles | FOUR CENTS Elsewhere

BRITISH GIVE RUSSIA VIRTUAL ULTIMATUM WITH 10-DAY LIMIT

Note Delivered in Moscow Yesterday Threatens a Breaking Off of Trade Relations.

CITES HOSTILE PROPAGANDA

And Calls Soviet Replies to Protests Against Religious Prosecutions "Studied Affronts."

RED OFFICIALS SEE MENACE

Insist That Britain Has the Purpose to Cause Break and They Expect It.

LONDON, May 8 (Associated Press).—The British note to the Russian Soviet Government, the text of which was issued tonight by the Foreign Office, is a virtual ultimatum. The Moscow Government has ten days in which to forward a reply complying fully and unconditionally with certain specified demands, failing which, the note says, Great Britain will recognize that it does not wish to maintain the existing relations between the two Governments.

The demands specified in the note are, first, satisfactory assurances concerning propaganda; second, admission by the Soviet of liability for various offenses against British subjects and ships, with an undertaking to pay compensation for these offenses, and, third, unequivocal withdrawal of the two communications framed by the Soviet Government in reply to the protests handed to the Moscow Foreign Office by the British representattive, Robert M. Hodgson, in connection with the recent religious prosecutions.

'Long Series of Studied Affronts.'

Alluding to the Soviet Government's refusal to recognize the British protests against the trials of various Church dignitaries, including Archbishop Zepliak and the executed Vicar-General, Mgr. Butchkavitch, the note says:

"When it is remembered that this is only the latest incident in the long series of studied affronts which have been recorded in this memorandum, it seems difficult to arrive at any other conclusion than that the Soviet Government either is convinced that the British Government will accept any insult sooner than break with Soviet Russia, or that they desire themselves to bring the relations created by the trade agreement to an end."

The note, which is very long, was handed to the Soviet Government today by Mr. Hodgson. One of its most striking passages reads: "It is time the Soviet Government should be made aware that it cannot with impunity behave toward British subjects and British shipping in this arbitrary and intolerable manner."

At the outset the document declares that the tone and character of the recent notes received from the Soviet Government "have imposed upon His Majesty's Government the duty, perhaps already too long delayed, of considering carefully and seriatim, in relation to this large number of incidents, whether it is desirable, or indeed possible, that the relations of the two Governments should remain any longer upon so anomalous and indeed unprecedented a footing, and whether his Majesty's Government can, with due self-respect, continue to ignore the repeated challenges which the Soviet Government has thought fit with apparent deliberation to throw down."

The note specifically states that the British Government has no intention of embarking upon a controversy with the Soviet concerning the accuracy of its charges, which it asserts "rest upon unimpeachable authority."

Charges Anti-British Propaganda.

It sets out in great detail alleged violations of the understanding concerning anti-British propaganda in Persia, Afghanistan and India; outrages against British subjects, including the slaying of C. F. Davison; the treatment of British trawlers, and similar cases in which reiterated demands for compensation have been persistently refused.

The note then refers to the prosecution of religious dignitaries, in regard to which it says:

"His Majesty's Government has refrained from expressing an opinion upon the nature or validity of the charges brought against these ecclesiastics, conceding that that is a matter on which they are not called upon to pronounce."

But, it adds, no attempt has been made in Russia itself to deny that the prosecutions and executions are part of a deliberate campaign the definite object of which is to destroy all religion in the country and enthrone "the image of godlessness" in its place.

The note refers to two notes signed by "Weinstein" in reply to Mr. Hodgson's protests against the execution of Mgr. Butchkavitch which the British agent returned because they were couched in offensive language, and which the present note stigmatizes as unexampled in the case of Governments affecting to be on friendly terms."

Declaring that the exchange of correspondence conducted by one party on such terms places the continuance of those relations in grave jeopardy, the note states that the Government would much regret an abrupt termination of the existing relations, but that it is not possible to acquiesce in the continuance of the treatment summarized in this document, which is declared to be incompatible alike with national dignity and mutual respect.

In case the Soviet Government does not forward a reply to the British Government within ten days, complying with the specified demands, the note

Continued on Page Three.

ZIEGFELD FOLLIES—POP. PRICE MAT. Today, New Amsterdam Theatre.—Advt.

British Laborite Offers Bill To Abolish Hereditary Titles

Copyright, 1923, by Chicago Tribune Co.

LONDON, May 8.—A bill to abolish hereditary titles among British subjects was introduced today in the House of Commons by A. A. W. H. Ponsonby, a Laborite, who is the grandson of an Earl. The bill provides that any heir to a title born after the passage of the measure shall not succeed.

Mr. Ponsonby said many holders of ancient titles would be glad to take advantage of this bill. The peerage was becoming grotesque and an object of ridicule rather than respect, he declared, while distinction and dignity had disappeared and party payment and beer had taken their place.

Leave was granted to introduce the bill, but it has not the slightest chance for passage.

BLIZZARD STRIKES THE MIDDLE WEST

Sleet and Snow Fall in Many States as Mercury Drops to Freezing Point.

ONE DEAD IN ST. PAUL STORM

Record Heat in California and Arizona—Thunderstorms in New York Area.

Special to The New York Times.

CHICAGO, May 8.—Sweeping down from the Far North, a miniature blizzard with snow and sleet storms and a cold wave of unusual intensity for this season of the year swept the Middle West today and was succeeded tonight by freezing temperatur at many points. In Chicago yesterday afternoon the thermometer stood at 77 degrees; at 9 o'clock this morning it had dropped to 40.

The cold wave is due to last through tomorrow, with only slight moderation thereafter. No warm weather is in sight, according to the official forecaster.

Snow and a sudden drop to the freezing point were reported from Minnesota and Iowa. At St. Paul there was a wind and rain storm that caused one death tonight. In other Northwestern States, the St. Paul reports said, the weather was cold and clear.

Snow was reported at Quincy and Peoria, Ill., while Decatur, and Bloomington suffered real Winter blizzards and a drop of 30 degrees in temperature. From Ashland, Wis., came tidings of a severe blizzard, with blinding snow, making navigation difficult on Lake Superior.

Two real snowstorms in Chicago—both too heavy to be characterized as mere springtime flurries—this afternoon sent weather fans scurrying to their records. They found it had snowed here later in the year twice since 1910, but never quite so much.

The first large flakes fell in a storm shortly before 4 o'clock in the afternoon, then after three hours of blustering, snow, mixed with sleet, began to fall with sufficient density to gather on the streets.

The last time there was a snow in Chicago in May was in 1917, when flurries and frost damaged crops. The record was made on June 10, 1910, when there was considerable snow and a light frost.

Although severe for this time of the year, the cold will not seriously injure fruit and other crops, Prof. H. J. Cox, head of the Chicago forecast area, predicted tonight.

Snow Falls in Missouri and Kentucky.

ST. LOUIS, Mo., May 8.—There were snow flurries in St. Louis today, the second recorded there in May since that Weather Bureau was established fifty-two years ago.

There was a twenty-minute snowfall at Hannibal, Mo., with a "heavy to killing" frost there forecast for tonight.

Freezing temperature with killing frosts are predicted for Iowa tonight by the State weather crop service. Orchardists are urged to get out their smudge pots and truck farmers and gardeners are cautioned to cover up their plants.

OWENSBORO, Ky., May 8.—Snow mixed with sleet fell for fifteen minutes here today. The flakes, however, melted almost as rapidly as they fell.

INDIANAPOLIS, May 8.—Snow flurries were general throughout Indiana today. Starting in the northern part of the State this morning, the snow drifted southward and at noon large flakes

Continued on Page Four.

SELL-ANS WILL RELIEVE YOUR Indigestion.—Advt.

15 YEARS IN PRISON FOR KRUPPS CHIEF AND 3 OF DIRECTORS

Baron von Bohlen and His Aids Also Must Pay $2,725 Each in Fines.

10 TO 20 YEARS FOR OTHERS

They Will Be Taken to French Fortresses if Proposed Appeal in France Fails.

CONVICTED OF CONSPIRACY

And Inciting Workers Against the French—Prosecutor Likens Them to Devastators in War.

Copyright, 1923, by The New York Times Company.
Special Cable to THE NEW YORK TIMES.

WERDEN, Germany, via Paris, May 8.—After two hours' deliberation this morning the court-martial of the Seventy-seventh French Infantry Division, which had tried the Krupp chiefs here for the fatal clash of March 31, pronounced the following sentences:

Baron Krupp Von Bohlen und Hatbach, fifteen years' imprisonment and a fine of 100,000,000 marks (about $2,725).

Herr Bruhr, Krupp director, ten years in prison and 100,000,000 marks fine.

Directors Hartwig and Oesterlen, fifteen years in prison and 100,000,000 marks fine.

Directors Beuer, Schripter, Kreple and Kuntz, who fled from the occupied districts, twenty years' imprisonment and 10,000,000 marks fine.

Herr Gross, chief of apprentices, ten years' imprisonment and 50,000,000 marks fine.

Herr Muller, six months' imprisonment.

Three motorcycle thieves, two months imprisonment.

Following a short warning by the President of the court-martial to the German public that all demonstrations would be severely repressed, Captain Duvert summed up in a brief address the case for the prosecution. He recalled how thousands of German workmen were allowed to surround a handful of French soldiers, while Krupp von Bohlen, with the other Directors accused, and two who fled Berlin, watched calmly from the windows of the workshops "with that smile we know so well from the days when German officers smiled while French villages, farms and homesteads burned."

The hands of these men, he said, were red with the blood of fourteen German workmen.

Captain Duvert asked the Judges to sentence Krupp von Bohlen and Hartwig to fifteen years in prison and 100,000,000 marks fine; Directors Bruhn and Oesterlen to ten years and 100,000,000 marks fine; the two absent Directors, "who hadn't the courage to face the court," twenty years and 100,000,000 marks. In the case of Muller, accused of inciting the Germans against the French during a whole morning, he left the penalty to the judgment of the court, as he said that, according to law, he would be obliged to ask the death penalty.

For the defence, Herr Grimm, a German lawyer, made a short speech for the motor thieves, and then Dr. Wolff asked the court to acquit the Directors "so they may return home to continue their work, which is so useful to the world."

Maitre Moriaud, a famous international attorney from Geneva, made an address for the defence lasting nearly two hours, and it was evident that he made a deep impression on all present. The court, he said, could not pronounce the prisoners guilty, nor French officers could not remain deaf to the voice of reason and justice which France so often had defended throughout her history. He said there was no proof brought forward that either von Bohlen or his directors were in any way connected with or responsible for the tragedy.

Captain Duvert replied in a few words, which led to a sharp passage at arms with Moriaud. Sufficient proof, he said, already had been adduced showing the guilt of the accused, but he would like to add that tomorrow a German appearing before a Duesseldorf court-martial, who belonged to the "Mordkomission" (murder society) was ready to testify that he received pay from a Krupp engineer in the Krupp head office.

Moriaud sprang up, saying this was a lie, and if any German said it he was a liar.

"There are nine of these liars, then," retorted Duvert, "and as they may be condemned to die it is likely that at

Continued on Page Three.

Clemenceau a 'Tiger' as a Stage Director, In His Old Skull Cap, Spurring the Actors

Copyright, 1923, by The New York Times Company.
Special Cable to THE NEW YORK TIMES.

PARIS, May 8.—As a stage director, Georges Clemenceau is some tiger. Whoever doubts it has only to ask any of two-score actors who in August heat this afternoon went through the last rehearsal of his "Voile du Bonheur," which was produced at the Opéra Comique tonight. Ten years ago it was played at the Odéon as a comedy and later screened.

The enthusiastic greeting the piece received must be in large part credited to the work of the author, who, his skullcap on a corner of his white head, has been spending his afternoons in the orchestra pit of the Opéra Comique telling the singers how to render the music of Charles Pons to make it carry the right idea.

The story is about Tchang the First, the blind poet who was happy when he could not see, but when he regained his sight saw his happiness vanish, bit by bit, in successive disillusionments.

This afternoon the baritone Lafont, as Tchang, was singing softly that he felt like a god.

From the orchestra pit called a strong voice, "Lafont."

"Monsieur le President," replied the singer.

"Do you know what a god is like?" asked Clemenceau.

When the singer said he was not sure Clemenceau retorted:

"That shows you don't walk in the Champs Elysées. When a god speaks he roars, when he growls he thunders. If you feel like a god, act like one."

So Lafont sang in a different tone.

By the side of Clemenceau was Chu Hou, who interpreted Tchang in a screen version of the piece. Turning to the Chinese actor, the author demanded, "Ought not a poet as important as Tchang to wear a beard?"

Chu Hou replied:

"Beards are out of style in China."

"Well," replied M. Clemenceau, "Confucius wore one and I want one on Tchang."

It was as he ordered.

So on for hours, the humor and energy of the war Premier spurred the actors in their task. It is predicted that "Voile du Bonheur" will remain for some time in the repertoire of the Opéra Comique.

Lay Wreath on Payne's Grave, Sing His 'Home, Sweet Home'

WASHINGTON, May 8.—The placing of a wreath on the grave of John Howard Payne, in Oakhill Cemetery, in the Georgetown section of Washington, and the singing of his "Home, Sweet Home," before a reproduction of his home which is being erected near the White House, marked the observance here today of the one hundredth anniversary of the first singing of the American wanderer's song.

The General Federation of Women's Clubs, which is sponsoring the construction of the Payne Memorial House, had charge of the ceremonies there and the Alumni Club of Union College held the services at the grave. The Marine Band played for a "community sing" at the Payne House.

CITY'S BIGGEST RAID MAKES 807 CAPTIVES

All Spectators and Five Women Performers Arrested on "Immoral Performance" Charge.

SOME ELUDE THE GUARDS

Members of Pythagorean Brotherhood Had Paid $2 Admission —Many Locked Up All Night.

Probably the largest number of persons ever arrested in New York at one time were hauled to police stations in a belt line of hard working patrol wagons last night when the police gathered in eight hundred men whom they charged with witnessing an immoral performance. With the little army of eyewitnesses went seven women performers, charged with giving an immoral performance. The 807 were declared under arrest in Turn Verein Hall, Eighty-fifth Street and Lexington Avenue. In the round-up and the transfer to the police stations some of them got away.

The prisoners, except for the entertainers, were members and guests of the Pythagorean Brotherhoods. Apparently they had paid $2 each for the enjoyment which the police interrupted. At least that was the price printed on the tickets, which also intimated that the affair was in the nature of an initiation, since they bore the legend, "Fourth Degree," and the warning that "candidates must present themselves before 8:30 P. M."

The raid was entirely in the nature of a surprise—so much so that those who found themselves penned in the hall behind pickets of bluecoats, who suddenly appeared at all the exits, flung themselves against lines that were impregnable. Reserves rapidly arrived in patrol wagons to reinforce those first set to do guard duty at the various doors.

Much Grambling and Some Tears.

Thereupon most of the trapped spectators and performers alive gave over all physical attempts to extricate themselves and took out their emotion in loud oral revelations of what they thought of the Police Department in general and the raiders in particular. That was the course, rather, of all but a few. Those few burst into tears, weepingly explaining that they were married men and that it would inconvenience them at home if it should be officially recorded and proclaimed that they had passed the evening in watching a show that offended the police sense of the fitness of things.

Inspector McDonald and his men were deaf alike to expletives and tears and, in orderly fashion, the prisoners were marshaled to the street and marched into four waiting patrol wagons. Those scurried away to the East Sixty-seventh Street Police Station, where Captain Wall supervised the work of five clerical policemen who wrote down names or aliases according to the disposition and inventive quickness of those undergoing inquisition for the benefit of the blotter. It was said that never before in the history of the city were there so many Joneses, Smiths and Browns in one gathering, nor ever before so early in the Summer were there so many men living at addresses that turned out to be vacant lots or public buildings.

As fast as each patrol wagon debarked its load of close-packed men it sped to the hall, to be reloaded and set off once more. Soon the rush back and forth, the number of policemen in the block and the loud protests of the captives drew a crowd that watched and sheered or jeered, according to whether its sympathies were with one side or the other.

Most of Them Locked Up All Night.

The capacity of the booking police station soon was overtaxed. Thereafter as soon as the prisoners had been recorded they were distributed to cells in other precincts, so that soon all Manhattan stations became unusually populous. It was too late to arraign them in Night Court, so most of them were compelled to stay behind bars all night. But there was a great hustling for bail and some of the more fortunate got their release after an hour or so.

A few had taken their bosses to see the show and they comforted themselves with the thought that they would not have to furnish an excuse for being late in the morning. But some of the more thoughtful, even in that class, were a bit fearful that they might suffer for getting the boss "in wrong."

The raid was preceded by an inspection of the nature of the entertainment by detectives in plain clothes. As soon as they had satisfied themselves that the women were staging an immoral show, they sent out word, the block was surrounded, and the raid followed.

Ruling that there is no crime in watching a performance that is termed "indecent" by the police, Magistrate Joseph E. Corrigan in the Harlem Court yesterday discharged 198 persons arrested Monday night in a raid on a

Continued on Page Ten.

HOOVER SAYS BOOM SHOULD NOT BRING INFLATION PERILS

Believes Our Commercial Intelligence Will Avert Dangers of Huge Gold Reserve.

SEND SURPLUS TO EUROPE

Warns Against Giving Government Too Much Control Over Business.

NEED PRIVATE INITIATIVE

Secretary of Commerce Urges Public to Store Coal Now to Aid Transportation.

The danger of the huge accumulation of gold reserves in the United States, resulting from post-war trade balances, usually considered as strengthening a country's financial position, was pointed out by Secretary of Commerce Herbert Hoover last night in a speech at the general session of the eleventh annual convention of the Chamber of Commerce of the United States at the Hippodrome.

With an increase in the gold reserves of the country from $2,000,000,000 to $3,000,000,000 since 1920, Mr. Hoover asserted that this accumulation might be used to produce an inflation of credit and currency which would mean the greatest era of speculation and inflation in our history. Such a result, he said, was expected by many European economists. He predicted, however, that the commercial intelligence of the country would prevent such a catastrophe and that the surplus of gold would ultimately flow back to Europe through trade without causing an increase in the price of commodities and without disturbance of American business life.

"There lies in this situation just one thought," he said. "We should mentally earmark a considerable part of our recently acquired gold as temporary, and our banking system should safeguard against any intrenchment upon it. Moreover, we should look upon gold exports with relief and not with alarm."

Nearly three thousand men and women attended the meeting, including approximately two thousand delegates and friends from out of the city, who registered at the convention headquarters at the Waldorf-Astoria. The remainder of the audience was made up of members of local organizations affiliated with the Chamber. Julius H. Barnes, President, presided.

Mr. Hoover emphasized the desirability of opposing the tendency to Governmental operation of control of industry and preserving the American system of individual initiative in industry, which, he said, had brought about a higher standard of living among the entire population than ever was known before in any country. So marked had been this increase in the living standard, he declared, that 2,000,000 workers could be laid off and the industry of the country would still produce enough to satisfy the living requirements of the present population on the standard of a decade ago.

He prefaced his discussion of the present large accumulation of gold by saying that in 1920, when the gold reserves aggregated $2,000,000,000, the United States possessed a reserve of about 50 per cent. against credits and currency, apparently a safe enough margin of gold. "This additional billion has not been trenched upon," he said, "and our present reserve against credit and currency is about 77 per cent. Without most of it we would still be well above the safety line.

Stresses Element of Insecurity.

"Some of this new importation yields no return to us either in earnings or in security. It would serve us much better if we were getting returns for it by its export to foreign countries. If it aided in making foreign currencies convertible into gold it would also contribute to stabilize foreign exchange and improve foreign commerce. In fact, for us it contains an element of insecurity. If a castle of credit and currency were created upon the whole of this gold it would mean the greatest era of inflation and speculation in our history. Such action would increase our price levels to a point which would attract foreign goods to us and would curtail our exports. It would thus quickly produce an adverse trade balance and cause this gold to flow abroad with a rush from under our castle of credit and we should have an unparalleled financial crash.

"There seems to be heard a sort of chortle in parts of Europe over the commercial strategy in shipping gold to us. It is assumed that we will incorporate this gold in our credit system and be put out of action by the price rises resulting from it. If we retain our normal commercial intelligence this will not happen. I am convinced that

Continued on Page Seven.

Preus to Resign as Minnesota Governor To Take Knute Nelson's Seat in Senate

Special to the New York Times.

ST. PAUL, Minn., May 8.—The political muddle into which Minnesota was plunged by the sudden death of Senator Knute Nelson is clarifying rapidly.

It is semi-officially reported that, yielding to the entreaties of numerous friends from within and without the Republican Party, Governor Preus will resign tomorrow and accept an appointment as Senator from Lieutenant Governor Louis L. Collins, who will succeed to the office of Governor on the filing of the resignation of Mr. Preus.

Governor Preus has been at Omaha for several days, but will return to St. Paul late tonight. The general understanding in State House circles is that his resignation will be announced late tomorrow afternoon. In the absence of the Governor it is impossible to obtain official confirmation of this report.

The appointment, under a ruling of the State Attorney General, will be for a term ending immediately after the general election to be held in November 1924, when a Senator must be elected to fill the unexpired term of Senator Nelson, which would have ended March 4, 1925. At the same election a Senator for the six-year term commencing in March, 1925, will be elected.

It is believed that if Mr. Preus accepts the appointment as expected, he will be a candidate at the 1924 election for both the short and long terms. It is well known that he has been ambitious to occupy a seat in the Senate, and during the 1922 campaign Mr. Nelson alluded to Mr. Preus as his probable successor.

PEKING PROMISES TO RANSOM CAPTIVES; NATIVE TROOPS SURROUND THE BANDITS; MAJOR PINGER NOW REPORTED WOUNDED

DIPLOMATS DEMAND ACTION

Progressive Indemnity if Captives Are Not Freed by May 12.

CALL FOR OFFICIAL INQUIRY

Three Vigorous Demands Are Made on China by This Government Also.

HARDING GETS FULL DETAILS

President Expresses Anxiety Over Situation—Give All Aid Possible to Nationals.

Special to The New York Times.

WASHINGTON, May 8.—Members of the Diplomatic Corps at Peking have demanded that the Chinese Government take all necessary steps to effect the release of foreigners captured in the bandit attack on the Peking express and pay the ransom to the bandits.

Minister Schurman in cabling this word to the State Department today reported that the Chinese Prime Minister promised to pay the ransom and act as rapidly as possible. All the demands of the Diplomatic Corps were agreed to by him.

This Government has made three demands upon the Peking Government in its effort to obtain the release of the captured Americans and satisfaction for the outrage. These demands are as follows:

First, that the Americans now held prisoner for ransom be returned unharmed;

Second, that if any ransom is paid, it be borne by the Chinese Government;

Third, that adequate guarantees be given that there should be no repetition of the affair.

Batalha de Freitas, the Portuguese Minister, who is Dean of the Diplomats at Peking, presided over the meeting at which it was decided that he should make urgent representations that the Chinese Government take measures against the bandits.

The State Department announcement read as follows:

"The Department of State has received a telegram from the American Minister at Peking, Jacob Gould Schurman, to the effect that on May 7 the Dean of the Diplomatic Corps at Peking, on behalf of the Diplomatic Corps, made to the Prime Minister, Minister of Communications and the Acting Minister for Foreign Affairs vigorous representations demanding that all possible steps should be taken immediately to secure the release of the foreign captives and that the Chinese Government should pay the necessary ransom afterward.

"The Dean of the Diplomatic Corps also informed the Chinese officials that strong military action must be taken to put down brigandage in Shantung and an official inquiry must be held into the whole affair, on which the Diplomatic Corps must be represented.

"Minister Schurman reports that the Prime Minister promised to pay the ransom and to act as rapidly as possible—in fact, agreed to all the demands presented by the Dean of the Diplomatic Corps. The Prime Minister volunteered the statement that it was intended to dismiss the civil and military governors of Shantung.

"The Diplomatic Corps at Peking met on the afternoon of May 7 and resolved that the Dean should further inform the Chinese Government that the Diplomatic Corps reserved the right over and above any moral and material damages claimed to demand a progressive indemnity for every day after the 12th of May that the foreigners remain captive.

"A proposal was made by the British Minister that after a settlement of the present matter it should be demanded that the Chinese Government provide for adequate police protection of the Tien-tsin-Pukow cline, which protection will be supplied by the railway itself and paid for out of its earnings. In order to bring this about there should be appointed a foreign traffic manager, a chief accountant and police officers."

"The department has received information to the effect that Miss Aldrich, Miss MacFadden and Miss Schonberg are now safe in Tsinanfu. T. H. Day of Ridgewood, N. J., escaped from the bandits and arrived safely in Tientsin. Robert Schipps was not on the wrecked train and has arrived in Pe-

Continued on Page Two.

London Hears the Bandits Ask Year's Pay for Ransom

LONDON, May 8.—The London Times Peking correspondent says that the brigands have intimated through released captives that all foreigners will be restored to liberty on the payment of one year's pay to their band.

The diplomatic representatives will send a verbal message tomorrow warning the Government that it will be held responsible for the lives of the captured foreigners, and for any delay in their release after May 12 an increasing indemnity will be demanded.

GIRL FACES BULLETS WITH BANDIT TERMS

Miss Schonberg, an American, Makes a Daring Trip to Arrange for Others' Ransom.

CHINESE SLAIN BESIDE HER

Britisher Named Jacobsen Overpowers Brigand on Way to Freedom—Day Also Gets Away.

TIENTSIN, May 9 (Associated Press).—Government troops are believed to have completely surrounded all the hill strongholds where the foreigners are being held by the Suchow bandits, according to C. G. Jacobsen, inspecting engineer for the British American Tobacco Company, who ran a gauntlet of bullets to carry the bandits' demands to the outside. Jacobsen arrived here today.

Jacobsen told a graphic story of separate dashes made by himself and Miss Schonberg, another captive, through a "no man's land" swept by the fire of the bandits and the pursuing soldiers; of how he reached the troops lines waving his underwear as a flag of truce after he had overpowered and disarmed the last brigand he encountered; of Miss Schonberg's courage in braving the bullet-raked zone after the bandit guard in the doorway of their prison had been shot down by rifle fire from the besieging soldiers.

Jacobsen said that the entire party, after their capture Sunday morning, were marched steadily three hours across country, up into the hills to the east. After gaining the high ground they were broken up into groups which were led off in different directions. His party, numbering eight, included Major Pinger, Miss Schonberg, the Major's son Roland, and a Mexican couple.

They were driven over boulder-strewn trails, across hills 2,000 feet high for another two or three hours and finally reached a walled inclosure—the bandits' stronghold.

Two hours later soldiers appeared on the scene and immediately opened fire. The only protection for the party was the seven-foot wall about the compound and they crouched in the corner under the bullet hail, hungry and miserable. They had no food and their clothing was scant.

Agrees to Release Messenger.

After a consultation the bandit chief agreed to the suggestion that one of the foreigners be sent to the troops and arrange for his passage through the lines to Peking to negotiate ransom for the remainder.

Chevalier Musso, an Italian lawyer of Shanghai, was chosen as the emissary. He started, but returned almost immediately as the troops redoubled their fire on his appearance. Then Jacobsen undertook to make the dash.

As he passed the stockade gates bullets missed him by inches, but he succeeded in reaching the bottom of the hill on which the bandit stronghold stood. There he collapsed, exhausted.

As he lay there other bandits came up and he feigned unconsciousness. They all passed him except one. Jacobsen watched his opportunity and, gathering his strength, leaped on the brigand and disarmed him.

Heading in the direction in which he believed the troops to be, he came up to them at last. To induce them to cease firing on him he took off his underwear and waved it as a flag of truce. The troops recognized the signal and treated him kindly.

The fugitive was taken before the Captain in charge of the detachment who questioned him calmly, despite a severely wounded hand that hung limp from a uniformed sleeve, smashed by a bandit bullet. Here Jacobsen met Day, an American who had also escaped and Miss Schonberg who had been sent out in his wake by the bandits as a second messenger.

Miss Schonberg Braves Bullets.

Miss Schonberg, Jacobsen said, had displayed unusual courage. She volunteered to run the gauntlet from the brigands' fort and escaped almost miraculously.

As she passed through the gateway the guard there fell at her feet, shot through the throat, but she kept on her course and reached safety.

The engineer said that members of the party were compelled to entertain the bandits in their stronghold by playing jazz instruments that had been seized in the raid on the train at Suchow. He added that he was certain the soldiers had surrounded all the hill fastnesses in which the captives were being held.

Mr. Day, describing his experiences

Continued on Page Two.

GRAVE FEARS FOR CAPTIVES

Brigands Are Reported to Be Using Them for Shields.

NINE AMERICANS STILL HELD

Four Other Foreigners Are Also Prisoners—Two Women Are Still Unaccounted For.

$50,000 FOR EACH IS ASKED

Another Chinese Regiment Is Sent to Harass Band in the Shantung Mountains.

Shanghai Hears Major Pinger, Used as Shield, Is Wounded

Copyright, 1923, by Chicago Tribune Co.

SHANGHAI, May 9.—Relatives of the foreigners who were captured when outlaws held up the Peking Express at Linching, Shantung, have received wires saying that the captives are suffering greatly from exposure and lack of food, together with heavy marching.

Several casualties occurred when the foreigners were placed in the bandits' front ranks during an attack by Chinese troops.

Major Pinger is reported to have been wounded, and Signor Musso, an Italian banker of Shanghai, is seriously ill. All the latest messages are discouraging.

PEKING, May 8 (Associated Press).—Ominous lack of recent direct word from the bandit stronghold in the hills back of Linching and various reports of captives wounded when used by their guards as shields against the volleys of pursuing Government troops have filled the foreign colony here with grave fears for the safety of at least eight Americans and six or seven British, French and Italian hostages kidnapped by the Suchow train bandits early Sunday morning.

The arrival at Tsinanfu and Tientsin of men and women who were released by the brigands as messengers to arrange ransom, or who escaped, gave to the outside world a picture of peril, privation, hardship and brutal treatment that has added to the anxiety.

So far the death list stands at two—Joseph Rothman, British, shot during the raid on the train at Suchow, and an unidentified American, reported killed in the crossfire between the brigands and the pursuing Government troops.

In addition to the first soldiers ordered out on the trail of the kidnappers by the Peking Government, another regiment from Shantung Province also has taken up the chase, and one of the fugitives from the mountain stronghold of the pursued declares his belief that the gang that wrecked and looted the Shanghai-Peking express is surrounded.

Advices received at Shanghai state that the bandit chief has set the following prices on the heads of their captives: Foreigners, $50,000 each; Chinese, of whom approximately 100 are believed to have been taken, first-class, $30,000 each; second-class, $10,000; others, $3,000. It is stated that negotiations for the ransoms already have been begun in official quarters.

Two Women Are Still Missing.

Notwithstanding reports that the Suchow railway bandits released all of the women passengers they kidnapped, the whereabouts of several still are uncertain. Mrs. L. A. Seaton and her niece, Miss Lillian Auld of Manila, believed taken captive by the brigands, have not been located.

The Chinese Government early this morning issued orders to the Foreign Commissioner of Shantung Province to comply with all of the demands of the Suchow train bandits, for ransom for the prisoners they are holding, and otherwise. Diplomatic circles are not optimistic as to the result of the ordar.

The foreign diplomatic representatives, who have been considering the seriousness of the kidnapping situation, interrupted a meeting of the Cabinet this afternoon and impressed upon Premier Chang Shao-tseng and his Ministers the imperative need of obtaining the release of the remaining prisoners.

Thus far there is no indication here of the intention of the nations concerned to employ alien military measures.

Thrilling individual experiences are related by those who have come safely out of the brigands' lair in the hill fastnesses beyond Linching. An outstanding instance of heroism is credited to an American girl, Miss Schonberg, who, in the face of bullets from the soldiers besieging the bandit compound, volunteered to make her way through the lines to carry the kidnappers' demand for ransom—and she made good.

Led to the gate of the stockade by one of the robbers, she was about to pass through when a bullet from the troops' lines dropped the man at her elbow in his tracks. Undaunted, the American girl finally reached Tientsin. Her story was told in Tientsin by C. G. Jacobsen, inspecting engineer for the British-American Tobacco Company, who also ran the gauntlet from the bandit fort on a similar mission. Jacobsen

had to overpower a bandit guard to get clear of the fort, and when he again came under range of the besieging soldiers' rifles he approached their lines waving as a flag of truce his last remaining article of apparel, a suit of cotton underwear.

The fate of the two American Army officers, Majors Roland Pinger and Robert Allen, and of their two young sons, still is unknown. It was reported today that an American officer was lying wounded in the hill fort, but no name was given.

Miss Lucy C. Aldrich, sister-in-law of John D. Rockefeller Jr. of New York, is safe, although suffering somewhat from her experiences, after being released yesterday by her captors. She is expected to reach Tientsin soon from Tsinanfu.

Italian Woman Escapes.

Miss A. Coralli, an Italian released by the bandits, reported seeing a woman answering the description of Mrs. Seaton among the prisoners.

Like other victims of the train hold-up, who gained their freedom when dispatched with messages to the pursuing Government troops, Miss Coralli escaped from the bandit stronghold with a Frenchman and two Chinese.

She said that she, with others, had a message to carry from the bandits to the pursuing soldiery, which had practically surrounded the stronghold of the desperados, demanding that the troops cease firing. As the messengers approached the troops, Miss Coralli said, the soldiers subjected them to hot rifle fire and they were forced to take cover in a rice field, where they spent the night.

The woman and three men refugees spent a night of terror-stricken discomfort, fearing their hiding place would be discovered or the troops fire on them. The rain came in a steady downpour and the four shivering persons used one another as pillows to keep their heads out of the water.

Miss Coralli described the holdup of the express train. She said the bandits entered her compartment unceremoniously and without giving her any time to dress. They ordered her out of the compartment and began rummaging her baggage. They even tried on some of her dresses and appropriated her fur coat.

Despite her pleas to be permitted to don her shoes and dress, the brigands hurried her and other prisoners away. She said she was compelled to walk through a rough country for miles in her stockings. Her feet, cut and bleeding from constant impact with the sharp stones along the route, Miss Coralli was about to give up in despair when a Frenchman, a prisoner, discovered her plight and provided her with a pair of bedroom slippers and a suit of pajamas. The latter she slipped on over her night garments. The only food given the prisoners was a hard flour paste.

Miss Coralli and her companions reached Tientsin sorely bedraggled, their scant garments consisting only of those which had been contributed to them along the route. She said the bandits permitted little or no communication among the prisoners and she did not know the fate of the men captives.

Mrs. Seaton, it is said, formerly lived at Eugene, Ore.

Two Britishers Make Their Escape.

SHANGHAI, May 9 (Associated Press).—Fred and Edward Elias, British brokers of Shanghai, have escaped from the Suchow train bandits, according to a message received today by the offices of the Shanghai & Nanking Railway Company.

F. W. Pratt of Richmond, Va., who with his wife was visiting China on a tour of the world, is known to be still in the hands of the outlaws.

It is not certain that Mrs. Pratt and Mrs. Manuel Ancira Verea, the latter the wife of a prominent Mexican, have been released. There have been no reports concerning the fate of these women, although repeated messages, received here, assert that all the women prisoners received their freedom.

A report from Tsinanfu states that the brigands have demanded $1,000,000 for the ransom of Chevalier Musso of Shanghai, apparently believing he is a capital hostage. Musso is said to be desperately ill.

It is declared that the bandits are permitting their captives to communicate with friends and are providing runners for their messages.

With the escape of the Eliases thirteen foreigners, all men, and nine of them Americans, still are in the hands of the train bandits, according to a list compiled here. Two others escaped and have reached Tsinanfu. Two lives were lost, Joseph Rothman, British, shot down at the scene of the hold-up Sunday, and an unidentified American killed in a fight between the bandits and pursuing troops Monday.

Following is a list of the foreigners held by the brigands, according to latest reports:

Americans.

Major ROLAND PINGER, Manila.
ROLAND PINGER Jr., Manila.
Major ROBERT ALLEN, Manila.
ROBERT ALLEN Jr., Manila.
LEON FRIEDMAN, China Motors Corporation, Shanghai.
J. B. POWELL, editor Weekly Review, Shanghai.
LEE SOLOMON, Shanghai.
J. A. HENLEY, China and Far East Finance and Commerce Periodical, Shanghai.
F. W. PRATT, Richmond, Va.

Other Nationalities.

CHEVALIER MUSSO, attorney, Italian, at Shanghai.
THEODORE SAPHIERE, broker, British, Shanghai.
EMILE GENSBURGER, broker, French, Shanghai.
MANUEL ANCIRA VEREA, Mexican, Guadalajara, Mexico.

The Chinese newspaper Shun Pao, published in Shanghai, reports that Kang Tung-yu, its Sunday editor, was captured and released.

The brigands are said to be splitting into groups with their captives and scattering into the hills twenty miles from the railway. A regiment of Kiangsu provincial troops has been sent in pursuit.

YENCHOW-FU, China, May 8 (Associated Press).—Negotiations have been started for the release of the prisoners held by the Chinese bandits, it is announced in advices received here.

American Women Recovering.

Copyright, 1923, by The Chicago Tribune Co.

PEKING, May 8.—The wives of Major Pinger and Major Allen of the United States Army, with the former's younger son, are improving after their experiences at the hands of Chinese bandits, although both are still under a severe mental strain through worry as to the fate of their husbands. Mrs. Allen is in the army hospital at Tientsin and Mrs. Pinger is under the care of the family of Captain Sperry in Tientsin.

Mrs. Pinger gave additional details today regarding the capture.

"The bandits entered the train by smashing the windows, being unable to open the vestibule doors," she said. "They first toured the train demanding money. Later another group made a systematic search, ransacking bags and taking clothing, &c.

"In a third visitation they cleaned up whatever the previous groups had overlooked. All required two hours.

"Later a group took Major Pinger and my 8-year-old son. Shortly after others came for Mrs. Allen and myself with my other son. The men had previously been taken from the train. We got no opportunity to dress, and anyhow everything had been taken. Mrs. Allen and myself being compelled to carry my son were unable to keep up with the others and after an hour we were far behind. Seeing that we could not keep up, as we were barefooted and shivering from the cold, the bandits left us behind and joined their comrades.

"When last seen my older son was screaming and begging his captors to let him come back and join me. He was not with his father, whom I had lost sight of earlier. We had been lying on the ground for about an hour when local police came and rescued us. They carried my four-year-old son. The police finally obtained an ox art in which we were taken to Linching. A Chinese gave me a pair of his soft shoes, while my son wore his brother's, which were much too big for him."

Bandits Go Further Into Mountains.

Messengers report that the bandits are penetrating further into the mountains northeast of Linching and south of Taishan where it will be possible for them to elude the troops for weeks. Thus far insufficient troops have been employed to surround the outlaws as they are in a wild country, and being composed of Shantung troops the bandits have had little fear of them.

The bandits sent out three notes after being attacked, both being written in English and Chinese. One was addressed to the Shantung officials, one to the Peking Government and a third to the foreign legations. All were in the same tenor, saying that if the troops continued to pursue or made further attacks, all the prisoners would be killed.

Signs are multiplying that the hold-up was engineered by political factions who have been seeking to discredit the Peking Government, and also because of the determined Chinese opposition to the foreign loan which the Government has been endeavoring to negotiate on the salt revenue, since the Chinese are becoming more and more insistent that foreigners be confined to the treaty ports. The Chinese also want all loans other than customs removed.

Parliament, reflecting the fight on the present Government, is preparing to challenge it, demanding new Ministers of Finance, Agriculture, Justice and Commerce. It also demands cessation of the warfare against the south, the withdrawal of the Peking appointees to Fukien and Kwantung Provinces, and likewise an announcement of the Administration's refusal to assent to any foreign loans unless they are first submitted to Parliament.

Chang Tso-Lin's emissaries also are demanding terms which it is stated will be unacceptable. In addition to the restoration of his former title, he demands the return to his authority of the districts of Suijuan, Chahar and Jehol, lying north of Peking. These districts would give him virtual domination of the Capital. The present Government will risk war rather than grant these concessions.

Therefore, the bandit's capture represents only one phase of a situation that certainly will reach a crisis shortly, either through an open challenge by the foes of the Peking Government or by a combination by the latter, since Tsao Kun, seeing a dictatorship as his only salvation, may force Parliament to railroad through a constitution under which he could be elected.

What ever method is employed it seems certain that disintegration, with resultant civil war will make impossible the enforcement of any demands which the foreign powers may make, while an attempt to establish international police control, by sending troops is almost certain to inflame the Chinese against foreigners.

Chinese Press Scare Government.

Copyright, 1923, by The Chicago Tribune Co.

SHANGHAI, May 8.—The press here refers to the situation which has developed as a result of the bandit raid at Linching as similar to that of the Boxer time. Chinese and foreign language papers talk freely of allied military action. The Shun Pao, the largest Chinese paper, states in an editorial:

"The Chinese Government has lost much of its prestige in the eyes of foreign countries. The political situation has led to repeated warnings, while the financial situation has been adversely criticised. The activities of the brigands have been going from bad to worse, as we have witnessed in the unparalleled case of the Tientsin-Puchow train. How can a Government with such a record stand?

"It has been the policy of the Tuchuns to seek self-aggrandizement at the expense of the people and they have not achieved anything in the suppression of banditry. They have shielded themselves under the expedient of recruiting looters into their armies, thinking thereby to reduce the number of looters and swell their armies. This tragedy is not expected to be the last incident of the kind if drastic measures are not taken for dealing with brigandage."

Sees Prestige Impaired.

The Sin Wan Pao, also an influential organ, says:

"The Government's doings of recent times have strongly impaired its international prestige. Its international obligations have not been met, while its administrative affairs are in a stagnant condition. The suppression of opium has been nominal. Talk of internationalism has been indulged in freely in China, whose international prestige cannot suffer a severe setback.

"Foreign legations are already protesting vigorously. It is reported that there is a possibility of American troops proceeding to Linching unless the captives are released. A French gunboat is proceeding to Nanking. One can imagine them as recognizing China as she is, a beautiful country, full of very courteous people, but also as one in which the law has ceased to exist, where official honor and observance of official duty are a figment of the imagination."

The Shanghai Mercury, Japanese, states that a grave crisis will exist if a foreign Government is at liberty to move troops in Chinese territory.

The North China News, British, states:

"The outrage should go far to cleanse the dust from the eyes of foreign cabinets and peoples and compel them to take action to end the intolerable situation."

Another paper, British owned and edited, says:

"One of the passengers captured was journeying to Tsinan to see Minister Schurman. It would have been a piquant incident had Mr. Schurman been among the passengers. The Chinese spokesmen have been fond of describing the United States as their best friend. The friend, as messages from Washington intimates, is so deeply concerned that amicable relations are threatened. Our own (British) authorities, it may be taken for granted, will not be less but rather more pressing, seeing that a British subject was killed.

"Besides gunboats it is stated that the British and American garrisons will be employed if the Chinese authorities cannot command their troops to recover the victims. By a convention, foreign troops are restricted to within the radius of a railway line, but nobody will suggest that they allow themselves to be tied by technicalities in the contingency indicated."

Copyright, 1923, by The Chicago Tribune Co.

SUCHOW, China, May 8.—Parents here are sending their children to school heavily guarded since the kidnapping of a number of youngsters. The teachers have issued instructions to parents not to send their children out unguarded. The police arrested a woman on board a junk on which several children were found gagged and bound in two large bores.

THINK MINISTER IS CAPTIVE.

Richmond Friends Fear the Rev. F. W. Pratt Is Held by Bandits.

RICHMOND, Va., May 8.—F. W. Pratt, mentioned in dispatches from Shanghai as among the foreigners held captive by Suchow bandits, is believed to be the Rev. Frank W. Pratt, pastor of the First Unitarian Church of this city. He got an indefinite leave of absence from his church work here on April 15, 1922, and was married in Boston the following month. The couple left on a honeymoon trip around the world soon afterward.

Two weeks ago a letter was received from the minister, then in India, saying he purposed visiting China and Japan. Mr. Pratt has a son by a former marriage who is at the Harvard Medical School, and a daughter, Miss Theresa Pratt, at Columbia University.

DEERFIELD, Mass., May 8.—The Rev. Frank W. Pratt of Richmond, believed to have been captured by bandits in China, is a former resident of this town.

Mrs. Pratt before her marriage to Mr. Pratt was Mrs. Lilla Bancroft of Hopedale, Mass., a cousin of the late Governor Draper. Eben Draper, son of the Governor, notified the Pratt family at Deerfield today that he had taken up the matter with the State Department at Washington.

HANNIBAL, Mo., May 8.—J. P. Hinton, cashier of the Hannibal National Bank and father-in-law of J. B. Powell, publisher of the Weekly Review of Shanghai, one of the Americans held prisoner by Chinese bandits in Shantung, received a cablegram today from Mrs. Powell stating: "Captives reported unharmed." The message was sent from Shanghai.

NEW LONDON, Conn., May 8.—The Miss Schonberg who was on the train held up in China is probably Mathilde Schonberg of France, and not Edith Schonberg of Naugatuck, Conn., according to Captain McCarthy of the Groton Police force. Mathilde Schonberg is the maid of Miss Lucy T. Aldrich, said Captain McCarthy, who was formerly employed by Miss Aldrich.

NAUGATUCK, Conn., May 8.—Inquiry here for Miss Edith Schonberg reported to have been on the train held up in China, failed to show anyone by that name living here now.

Special to The New York Times.

RIDGEWOOD, N. J., May 8.—No message from Thomas H. Day, 181 Prospect Street, who was supposed to be among the American tourists kidnapped by Chinese bandits near the Shantung border, has yet been received by Mrs. Day who said today that she was reassured by newspaper accounts of developments following the capture. Mr. Day was in China as representative of Olivier & Co., 500 Broadway.

R. H. Cochrane, Vice President, and P. D. Cochrane, Secretary of the Universal Pictures Corporation, after making widespread inquiries through news and diplomatic channels concerning their brother, Negley D. Cochrane, former editor of The Toledo News Bee, and his twenty-year-old daughter, Dorothy, who were supposedly aboard the train wrecked by Chinese bandits, were advised yesterday by cable that Mr. Cochrane and Miss Cochrane had arrived safely in Peking.

TOKIO FEARS INTERVENTION.

Foreign Action Would Block Policy of Being the Intermediary for China.

Copyright, 1923, by The New York Times Company.
Special Cable to THE NEW YORK TIMES.

TOKIO, May 8.—Some alarm is expressed in official circles here lest the bandit raid on the Peking Express in Shantung Province may prove the final straw leading to international intervention in China.

The new Japanese policy is based on close co-operation with China, with Westerners eliminated as far as possible.

Japan desires to be the intermediary for China in its relations with the Western powers, according to the recently decided policy, which the recent evidences of the demoralization of a majority of the provinces in China may prevent by immediate international action.

MISS ALDRICH IN HOSPITAL.

Mrs. Rockefeller Is Informed Her Sister Is at Tsinanfu.

Miss Lucy T. Aldrich of Warwick, R. I., sister-in-law of John D. Rockefeller Jr., and Miss Minnie MacFadden, her companion, who were seized Sunday by Chinese bandits, are in a hospital at Tsinanfu Mrs. John D. Rockefeller Jr. was informed yesterday in a message from Dr. Robert Coldman in Peking.

Neither of the two women is in a serious condition the message stated.

Dr. Coldman declared in his cable that the Standard Oil offices in Peking had received a message from the Standard Oil manager in Tsinanfu declaring that Miss Aldrich and Miss MacFadden had arrived there and were in a hospital.

The message also mentioned the presence in Tsinanfu of a Dr. Houghton, who, it was stated at the Rockefeller offices here, probably was an American diplomatic officer.

It was declared that the message from Dr. Coldman was the first direct word Mrs. Rockefeller has received from her sister and that its receipt has considerably relieved her anxiety about Miss Aldrich's safety.

BRIGANDS OVERRUN SHANTUNG

Withdrawal of Japanese and Wu Pei-fu's Victory Resulted in Chaos.

The recent holding up of a train loaded with foreign tourists and the kidnapping of many passengers by bandits on the Shantung border is merely an episode in the state of brigandage which has existed for a year in the Provinces of Shantung, Honan and Hupeh. This brigandage is due to two causes, both of which date from the Spring of last year: The evacuation of the peninsula by the Japanese troops and the defeat of Chang Tso-lin, the Mukden War Lord, or Tuchun, by General Wu Pei-fu, the Military Governor of the Central Provinces, who since his victory has been busy trying to bring order out of chaos and establish a union between the Governments of Peking and Canton, but without success.

When the Japanese troops withdrew, in accordance with the agreement entered into at Washington in the preceding year, the Government at Peking was powerless to take over the region, and so the "Long Knife Men" began to revive their ancient method of living, making raids on small villages, stealing, burning and kidnapping. Then the refugees from Chang Tso-lin's Manchurian army joined them, and a certain amount of organization followed, which brought a certain "Long Knife Man," Lao Yang-jen, to the fore as leader.

This was the situation last Autumn, when the brigands carried off two American missionaries, the Rev. A. M. Luden and H. E. N. Ledgard and a Swedish missionary, C. U. Forsberg. Their stories of captivity were published in THE NEW YORK TIMES of Jan. 21, 1923. At that time Lao Yang-jen had about 30,000 men operating on the Shantung border. Since then his army is said to have grown to 100,000, but about the only news of its subsequent power and movements that have come west was in December, when the bandits threatened to kidnap the British and American Consuls at Tsingtao, unless that place were delivered over to them on the departure of the last Japanese troops.

What the bandits have wished to obtain from the Sin Wan Paos, from the provincial Tuchuns or from the Peking Government has been recognition of their bandit guilds to live on the fat of the land, immune from all obligations of citizenship, whether privileges or punishments.

Although little has been published abroad about the terrible state of affairs plenty of secret reports have gone to Washington and other foreign chancelleries. The Governments committed to the Washington arrangement do not like to confess their mistake in their belief that all China needed was a chance, so they refrain from publishing the reports of their officials about how the Chinese themselves are being treated by the bandits, and only become articulate when the lives of their own nationals seem to be placed in jeopardy.

In China, as in Turkey, the native Government has been most persistent in having the capitulations revoked, as had been promised at Washington as soon as a mixed commission should report that Chinese courts were just as efficient to try foreign cases as were consular, and that there was no longer need of compounds with extraterritorial rights.

The man who has been preaching to the legations and consulates to have patience and that they would soon see China thoroughly civilized is Dr. Ching Chung Wang. When he left Washington in January, 1922, with the Nine Power Treaty in his pocket, he hastened to Peking to prepare for the coming mixed commission which was expected to give China a clean bill of civilization. He prepared certain courts, and the judges and officials drilled in Occidental procedure; he had certain prisons cleaned up to show that possible foreign delinquents would be as well cared for there as in the jails of their home towns; he got a lot of records ready to prove that the compounds were of little use except as asylums for Chinese convicts. Finally, he had himself appointed Director of the Office for the Rehabilitation of Shantung Rights. Shantung, fresh from the administration of the efficient Japanese, was to be his chief exhibit to the mixed commission—his chef d'oeuvre.

Unfortunately, the clash between Wu Pei-fu and Chang Tso-lin followed by the rise of brigandage nipped his well-meant patriotic schemes for attractive national appearances in the bud. The mixed commission did not come. It would come later when all was ready. Meanwhile, with the Japanese Minister he had prepared the scheme for the Japanese withdrawal. The arrangement is made up of nine articles. It is only necessary to quote the sixth:

> The Chinese Government shall be responsible, after the withdrawal of the Japanese troops, for the protection of lives and property of the Japanese officials and subjects residing along the railway and for the protection and guarding of the railway, mines, telegraphic wires and the properties appurtenant thereto.

Nothing was said about the lives and property of other foreigners, for the simple reason that, for their protection, China could hold no mandate from Japan. It was supposed, however, that all precautions had been taken. There were on the frontier, near the spot where the bandits held up the Tientsin-Pukow express the other day, three hundred picked men of the Metropolitan Gendarmerie, trained by General Munthe and until then entrusted with the protection of the Legation Quarter in Peking. Another 300 were soon to follow, while 600 were to be trained on the spot by General Munthe's French assistants.

The eyes of the whole nation were focused on Shantung, when the refugees from Chang Tso-lin's defeated army swept in to Honan and Hupeh, joined the "Long Knives" and headed for the Shantung frontier. The Japanese withdrew as per schedule, but their places were not taken by General Munthe's foreign trained policemen. Nobody here knows what became of them.

For the situation which then ensued General Wu Pei-fu has been blamed by the foreign language press of China, in the appeals which the unprotected foreign communities have been sending their several Governments. But Wu had no intention of pulling chestnuts out of the fire for the benefit of Dr. Wang. The mixed commission could wait until there was something genuine to show and demonstrate. To have sent his troops into the "Long Knife" provinces, with the danger of Chang Tso-lin coming back at him with a new Manchurian army was too hazardous. Besides, he wished first to bring the Tuchuns to adopt his formula for unification. As this formula would force them to surrender their jealously guarded rights to the central Government at Peking, he naturally expected that some might object. Here are those items of his formula which impart the whole dismal story of the Tuchuns' resentment, which to this day has not been appeased:

> A national army shall be created, controlled and paid by the Central Government;
>
> Provincial police and gendarmerie, not the Tuchuns or the army, shall be responsible for peace and order in the provinces;
>
> The whole nation shall agree to recall the old Parliament and the restoration of the provisional Constitution of the first year of the republic;
>
> Taxes shall be collected by the Central Government, and only a stipulated sum shall be granted each province for expenses, the balance to be forwarded to the Central Government, as under the Ching dynasty.

Wu has not been successful and so China has remained today what the United States was under the Articles of Confederation. Then Massachusetts had its Shays rebellion. Now Shantung has its brigandage. And so as The Central China Post remarks:

"After all, to criticise Wu Pei-fu for not himself exterminating the bandits is to take a short view, as, while the Tuchuns are struggling against each other, at the expense of the country, for supremacy, it is unreasonable to expect one of them to squander his forces on their suppression, thereby laying himself open to an attack by one of his rivals when so engaged. What is needed is the destruction of the Tuchuns and their armies, from which their power is derived. In dealing with disease one should go to the root of it, instead of concentrating on the symptoms. The disease China is now suffering from is weakness of the brain—the Central Government—since the republic destroyed the ancient authority of the Emperor. To restore power and authority to that Government, the first step must be taken by Parliament, by ceasing to render itself an object of derision with futile squabbles, accomplishing nothing, and by passing some sort of Constitution, appointing a Cabinet, electing a President and supporting them. Then the foreign powers might be induced to assist in providing the means and money required to enforce the authority of the President and Cabinet."

That is the situation in China today, where the Shantung brigandage is merely a symptom of a disease, but not the disease itself. The Central China Post, however, suggests a cure: It is for foreign officials in China to awake from the hypnotic trance into which they have been lulled by the honeyed words of Dr. Wang and do something. It adds:

"A Tuchun carried off for every foreigner captured by the brigands—who, after all, are, many of them, ex-soldiers—might possibly suggest to the remainder of these useless and sinful officials that a few effective airplanes sent with a very definite purpose and without delay to the area in which bandits operate would scatter the robbers, go far to prevent further horrors, and be the means of saving their own precious skins."

EXPECTS NO INTERVENTION.

Minister Sze Believes China Can Cope With the Brigands.

CHICAGO, May 8.—Dr. Alfred Sze, Chinese Minister to the United States, en route to Washington after a visit to China, expressed today the opinion that his Government would take every necessary step to pursue the bandits who held up the express train in Shantung and that he believed foreign intervention would not be necessary.

He said he believed that the Chinese troops put on the trail of the bandits and the local police would be able to quell the disorder.

"Of course it is a matter of extreme regret that the lives of Americans have been endangered," he said, "but I cannot believe, as some reports have said, that friendly relations between China and America are threatened. It seems clear that the outrage is the work of a band of brigands for whom the Chinese Government can hardly be responsible."

DIPLOMATS DEMAND ACTION

Continued from Page 1, Column 6.

king. Messrs. Henry Zimmerman and V. Hainovitch, escaped after the wreck and reached Tientsin May 8.

"The following men and children have not been heard from and evidently are still being held captive: Major Pinger and son, Mr. Henley, Mr. Levy, L. C. Solomon, J. B. Powell, L. Friedman. Mr. Lehrbas escaped and Thomas Day of Olivier & Co., New York City, has been released. It is reported that all the women have been released, while the men are being held for ransom.

"Fourteen men, Americans and other nationalities, are still held. The Department has been advised by Minister Schurman that at a conference with the dean of the diplomatic corps and the British and Italian Ministers, it was decided that the dean on the morning of May 8 should make urgent representations that the Chinese Government should at once ransom our nationals and that punitive measures could be taken against the bandits afterwards."

The larger part of today's Cabinet meeting was given over to a discussion of the Chinese situation and it was asserted that President Harding was taking every possible step for the protection of American nationals in China.

The President believes that the International Consortium of banking groups, organized some time ago to control conditions of loans to China, can be helpful in aiding China to bring order out of the chaos which now exists. This, however, the President does not regard as a matter for the Administration.

The weakness of China, the President believes, lies in the weakness of her Central Government. An examination of the situation has convinced the President that while the Central Government is now in deep financial trouble, the real difficulty comes from the fact that there is no national spirit and no general control which can be exercised over the provinces to check the general lawlessness existing there.

In connection with a proposal made by the British Minister in the meeting of the diplomats at Peking that it should be demanded that the Chinese Government provide for adequate protection of the Tientsin-Pukow line, and for foreign control over the railway in order to bring this about, it was remarked today that Sir Aukland Geddes called at the State Department during the day and conferred with Secretary Hughes. It is understood they discussed the Chinese situation.

At the State Department today it was emphasized that a large number of troops were reported in pursuit of the bandits. The hold-up occurred 200 miles south of Peking, in an area long infested with bandits, who have their headquarters in the smaller towns. They have been accustomed to executing raids whenever opportunity offered, but the hold-up of the train is the most spectacular incident that has occurred for many years.

Department officials believe that because of the importance of this incident, and the prominence of the persons involved, it will not be long before the bandits will surrender the captives. They also believe that the ransom, reported at $1,000,000, will be reduced, if paid at all.

WASHINGTON, May 8 (Associated Press).—The reports from Minister Schurman and press dispatches lessened the tension and anxiety, which yesterday were keyed high in Washington. Word that Chinese troops had surrounded the bandits and were engaged in efforts to liberate the prisoners led to the hope, and even belief, among some officials that the captives soon would be freed.

These reports were welcomed by War Department officials who had seriously contemplated the possibility of using American troops in China in conjunction with those of other nations and in co-operation with the Peking Government. The turn of events brought the statement from Acting Secretary Davis that the War Department had received no information which would warrant the sending of reinforcements to the American forces in China.

Use of American troops, it was said, would be ordered with the greatest possible reluctance and only, in the light of today's reports, in the event of the complete failure on the part of the Peking Government to function effectively without outside aid. In other words, it was explained, American troops would be used only as a last resort.

MAY CALL CONFERENCE ON CHINESE AFFAIRS

Diplomats in Washington Think United States Might Well Take Initiative.

Special to The New York Times.

WASHINGTON, May 8.—Possibility of an international conference being called to deal with the Chinese situation, which has gone from bad to worse in the past year, was suggested here. It is being said in diplomatic circles that the United States Government, which called the Conference for Limitation of Armament and Pacific questions, would be the logical nation to take the initiative.

American officials would not comment on the suggestion, but it is thought not unlikely that President Harding may sound the powers with respect to such a method of dealing with the Chinese problem so as to aid China and care for the interests of foreigners there as well. The idea would be to restrict the meeting to the powers that signed the nine-power pact here at the Washington conference—the United States, England, France, Italy, Japan, Holland, Belgium, Portugal and China.

The idea is growing among diplomats here that if all the nations get together in the interest of obtaining a real solution of the Chinese problem, order can be restored and China saved. In the past the Chinese have usually managed to divide the powers by playing one against the other.

The international consortium was formed primarily to supervise loans to China. It aimed to protect China herself, by means of an understanding among banking groups of the United States, Great Britain, France and Japan as to the conditions under which loans should be made to the Peking Government.

The Chinese have opposed the consortium plan. They want to borrow money, but without strings attached to it. On the other hand, foreign bankers are unwilling to lend to China unless they have adequate guarantees for repayment.

Recently it was reported that the Peking Government had relaxed some of its opposition to the consortium and was seeking a loan of $15,000,000.

MANNING DEFENDS FAITH AMID CHEERS

Bishop Tells Convention of New York Diocese Church Has No Fear of Science.

DOUBTS SANITY OF SKEPTIC

Delegate Proposes Lunacy Test for Those Who Repudiate Doctrines, Yet Preach.

Bishop William T. Manning defended the creed and the gospel to ringing applause yesterday when he addressed the 140th annual convention of the Episcopal Diocese of New York. The convention was held at Synod Hall on the grounds of the Cathedral of St. John the Divine. A gospel from which "has been dismissed the Divine and Living Christ" or "A Religion Without the Supernatural," will not meet the need of the world of today, the Bishop declared.

As his speech progressed and the Bishop asserted that the Church had nothing to fear from the results of scholarly research, clergy and laity jumped to their feet, some shouting "hurrah!" At the end the five hundred men who had listened again rose and applauded for five minutes.

The Rev. Dr. Percy Stickney Grant, rector of the Episcopal Church of the Ascension, arrived just after the Bishop's address, sat near the door and remained about half an hour, sitting alone.

"We who are called to preach the Gospel must bring all the powers of our minds into this service," said the Bishop. "There is today greater need than ever for a high standard of scholarship and theological learning among the clergy. Without this we cannot rightly judge the issues of the time.

Standing for Larger Things.

"Not many of us, I think, would be willing to describe ourselves as either Fundamentalists or Modernists in the common acceptation of those terms, though, if we wish to do so, it is our right. Most of us, I think, believe that we are standing for something which is larger than either of these positions as popularly understood and which includes that which is true in each of them.

"We stand for the faith as held and taught by the Catholic Church in all the ages since the day in which our Lord Jesus rose from the dead.

"We stand for the Gospel of our Lord and Saviour as this Church has received the same, and we find nothing in this faith which contradicts or denies or conflicts with the rights of reason.

"We find nothing in the Christian faith which conflicts with the scientific theory of evolution, but on the contrary this theory as to the powers of creation seems to us to bring into clearer view both the majesty of the Creator and the glory of His revelation of Himself in the incarnation.

"We who have been called to the work of the ministry have pledged ourselves to teach and preach the Gospel of Jesus Christ as this Church has received the same. But this is no restriction upon our liberty. It places no fetters upon our thought. It is not an obligation imposed upon us, but one which we have voluntarily assumed because it is in accord with our deepest faith and conviction."

Wants Mercy for Failing Minds.

A resolution that the convention have a committee to consider the advisability of having a Diocesan Commission on Lunacy because of "certain clergymen" was finally, on request, withdrawn by the Rev. Philip W. Fauntleroy, rector at Lake Mahopac, N. Y., who introduced it. The resolution follows:

> Whereas it has happened of late that certain clergymen have insisted, with apparent honesty, upon their perfect right to retain positions of trust and emolument, as preachers and teachers, in a church whose doctrines they openly repudiate, though bound by their ordination vows to hold and teach the same; and
>
> Whereas such a view is so abhorrent to the universally received and accepted standards of right and wrong as to cause grave doubt of their mental responsibility; and
>
> Whereas, in the secular world, whenever there exists a doubt as to the mental responsibility of any one charged with crime, a wise and merciful provision is made for the appointment of a commission to inquire into, and pass upon the question of mental responsibility before the accused can be put upon his trial, and
>
> Whereas religious judicature should not be less merciful and considerate than that of the secular world; therefore be it
>
> Resolved, That it is the sense of this convention that it is eminently proper and desirable that some similar provision be made in the canons of the Church, and this convention therefore recommends that the Bishop be requested to appoint a committee to consider this matter and report at the next annual convention such conclusions as to them may seem proper in the premises.

The resolution was introduced in the morning and referred to the Committee on Miscellaneous Business, which reported in the afternoon recommending "No action." Mr. Fauntleroy asked that discussion be deferred until today.

"I have tried to show that these men who retain positions in our church while repudiating her doctrines are not responsible," said Mr. Fauntleroy.

Persuaded to Withdraw.

It was Elon H. Hobbs, lay delegate from the Church of the Redeemer, Pelham, who asked Mr. Fauntleroy to withdraw his resolution. He said he made the request "in view of the fact that the Bishop's address covered the same ground."

"As long as I have let the convention know what I think of these men and it is now out of my system, I agree," said Mr. Fauntleroy.

A resolution was introduced by the Rev. Dr. James V. Chalmers, President of the Church Temperance Society, as follows:

"Resolved, That this convention, in the interest of law and order, respectfully petition the Governor not to sign the repealer of the Mullan-Gage law." This was referred to the Committee on Miscellaneous Business and will be reported on today. A lively debate is expected. The Chairman of this committee is the Rev. Dr. Karl Reiland, rector of St. George's Church.

Argue on Lusk Laws.

After a debate between Dwight Braman, President of the Allied Patriotic Societies, and the Rev. Dr. Charles K. Gilbert, Secretary of the Diocesan Social Service Commission, in which Mr. Braman asserted that Dr. Gilbert had overstepped his authority in advocating repeal of the Lusk laws, the convention tabled a resolution offered by Mr. Braman, which read:

"Resolved, That this convention is opposed to the repeal of the Lusk laws, and that a committee be appointed to attend the hearing to be held by Governor Smith to urge the veto of the several bills representing the anti-sedition or Lusk laws."

The convention passed unanimously with loud applause a resolution of felicitation to the Rev. Dr. Henry Mottet, who this year completes fifty years as rector of the Church of the Holy Communion, Sixth Avenue and Twentieth Street.

Last evening Bishop and Mrs. Manning gave a reception at the Bishop's House to the clergy, the lay delegates and the women of their families.

BOY KILLED BY TRUCK; ANOTHER IS RUN OVER

Man Knocked Down by Auto Believed to Be Dying—Woman Hurt by Motor Cycle.

One boy was killed and a man and boy were seriously injured in automobile accidents yesterday, and a woman was seriously hurt when she and a child were knocked down by a motorcycle. The increase in automobile deaths drew criticism from Magistrate Frederick B. House in the Traffic Court against Grand Juries which failed to indict drivers responsible for deaths.

"We will never get anywhere in our efforts to make the streets safe unless Grand Juries co-operate by handing up indictments, as in other jurisdictions," declared the Magistrate in holding Hyman Leopold of 3,218 Snyder Avenue, Brooklyn, in $5,000 bail for the Grand Jury in connection with the killing of a man on April 12.

Jacob Finkel, 8, of 130 Monroe Street, was killed last night by a motor truck in front of his home. Michael Viso, the driver, of 5 Hamilton Street, carried the body to Beth Israel Hospital at Jefferson and Cherry Streets, two blocks away, but the physicians said the boy had been killed instantly. Viso was arrested on a technical charge of homicide.

Mrs. Henry A. Murray of 416 East Eighty-ninth Street received a fracture of the right leg and internal injuries when she and Mollie Mandel, 6 years old, of 329 East Ninety-fourth Street, were knocked down by a motorcycle on the sidewalk at First Avenue and Ninety-first Street. Mrs. Murray was about to take the little girl across the street when the machine struck them. The child was taken to her home and Mrs. Murray was removed to the hospital.

William Obahanik, 7, of Buchanan, N. Y., was run over by an automobile near his home, and received injuries which may cause his death. After he was removed to the Peekskill Hospital, it was found that both of his legs were fractured and he suffered internal injuries. Witnesses said that the boy stepped from the sidewalk in the path of the car.

Herman Feldman, 34 years old, of 34 Wade Street, Jersey City, was removed to the Jersey City Hospital in a dying condition after he was knocked down by an automobile owned and driven by Rodio Gamponues of 371 First Street. Witnesses told the police the accident was unavoidable.

GIRL FACES BULLETS WITH BANDIT TERMS

Continued from Page 1, Column 7.

with the bandits on the march into the wilds, said:

"If a prisoner lagged he was prodded with a rifle butt. We had to take the roughest paths. It was useless to protest and strict silence was enforced. Anyone speaking was mercilessly hit. I was struck on the forehead with a Mauser for talking to my neighbor."

The lair of the bandits, he continued, was a village in the hills encircled by a stone compound. Within an hour or two after the arrival of the prisoners, soldiers appeared outside the town and soon a lively engagement was in progress.

The brigands' chieftain persuaded Day to take a note to the commander of the military forces informing him that if the fire did not stop the captives would be shot. Day had a harrowing experience in making his way across the open ground to the troops, as he was fired on by both the military and the bandits, some of the latter being ignorant of his mission.

Day delivered his message, whereupon the commander of the troops ordered them to cease firing, but the force did not withdraw. Remaining with the military, Day started a search for some of the other prisoners and came upon Miss Schonberg sitting on a boulder exhausted. She, like the others, had escaped when dispatched as a messenger.

Miss Schonberg said her party had been fired on by the soldiers, one of the Chinese captives being killed instantly.

The Tuchun of Shantung has sent reinforcements to the scene and the British, French and Belgian consuls from Nanking have also gone to Lincheng.

The strength of the bandits is estimated at 2,000 to 3,000 men. It is said that the troops had been trying to round them up for several days and that a pitched battle had been fought only a few hours before the train was wrecked. The brigands retreated across the railway line and it is believed that they then conceived the idea of holding up the train.

HAZED YOUTH'S NOTE HINTED OF SUICIDE

Mother Reads to Grand Jury Northwestern Freshman's Farewell Letter to Girl.

HOPED "IT WAS FINISHED"

Boy Wrote of Meeting Beyond—Swore He Was Haunted—Class Leader Denies Knowing Him.

CHICAGO, May 8.—Mrs. J. L. Mount, mother of Leighton Mount, the Northwestern University freshman whose skeleton was found under a lake pier last week, read today to the Grand Jury investigating his death a letter he had sent to Miss Doris Fuchs, a girl friend, on the eve of his disappearance after a class rush in September, 1921.

The letter was addressed to "Dear Angel," and read as follows:

"My arrangements are made and I am ready to leave for the big scrap.

"First, I swear I am haunted. 'Mom' remarked tonight, 'It seems that almost every young person wants to run away from home or commit suicide some time.' Perhaps she is right.

"There is not much to say or to tell you of my life. At first you made me love you. You loved me, and I was supposed to love you in return. Now I think it is on my own account.

"Let's hope it is finished.

"I am so glad you can demonstrate your self-completeness. I don't worry a bit on account of that.

"Of course, you will keep a sphinx-like silence about this. To tell would not help matters a bit, dear heart. I must be going.

"Well, here's to a wonderful time when we emerge from dreaming to love each other and everybody else 100 per cent, divine love. You know all that I mean by this and all that is in my heart.

"Good-bye, and may you secure a great understanding before your heart stops beating.

"I cannot sign my name, somehow it is hard."

Mrs. Mount testified that her son was not anxious to enter the class rush but that she urged him to do so.

"I told him," she said, "that as long as he was in school he should enter into the spirit of the thing. He kissed me and left."

Mrs. Mount said that the night before the rush Miss Fuchs had told her that Leighton had said he was going to disappear during the rush and begged the mother not to let him enter it.

"I know he did not commit suicide," she continued. "There must have been foul play. If he were going to do so or to run away he would have cleaned up his rooms. It was his way."

J. Allen Mills, former student at Northwestern, testifying before the Grand Jury today, denied all knowledge of the death of Mount.

Mills was President of the 1921 class, of which Mount was a member, but declared that he had never met him under any circumstances.

"I was one of the leaders of the freshman class of 1921, and on the night of Sept. 21 I took part in ducking several of the sophomores. I headed a group of about 250 freshmen. The rush took place about 1 A. M.

"The men were bound in such a manner that they could easily free themselves. After that I went to bed. The next morning we heard of Mount's disappearance. Three of us, leaders in our classes, called on President Walter Dill Scott and urged him to make an investigation. Later President Scott called me in and said he wanted further investigation discontinued.

"We thought that maybe he had been taken out of town by newspaper reporters. A newspaper reporter offered me money if I would throw a sophomore in the fountain in the Square so that he could take his picture."

Mills said that he had come to Chicago willingly to testify, although attorneys employed by his father told him that he need not do so and that he could not be extradited from Akron, Ohio, where he was arrested yesterday. An assistant of State's Attorney Crowe brought him here today.

MYSTERIOUS SHOOTINGS KEEP UP AT WILLIAMS

Special to the New York Times.

WILLIAMSTOWN, Mass., May 8.—William B. Conklin, of New Rochelle, N. Y., a sophomore at Williams College, into whose room two shots were fired last night, was found unconscious early today in the basement of Williams Hall, a dormitory which has been the centre of the mysterious revolver shooting for several nights.

When revived, Conklin stated that he had exchanged shots with an unknown man who first opened fire at him. One of the bullets went through the sleeve of the student's leather coat. He believes he hit his assailant in the shoulder when he returned the fire, but before he could reach the fallen man a second intruder struck him on the head.

Conklin was a member of the guard composed of Chief of Police Vosler and several students, who were on duty during the night because of the recent disturbances. The shots in the basement prior to the time that Conklin was floored attracted Chief Vosler and the other guards, but no trace of the two strangers was found.

Conklin's injuries are not of a serious nature. Guards were doubled about the dormitory tonight.

Another development in the odd situation here became known today when Roy Southwick, a taxicab driver, informed the police that revolver shots were fired at him yesterday morning as he was leaving for North Adams after bringing a party of students to Williamstown. He heard a bullet whiz by his ear.

REACH $100,000 IN DRIVE.

Salvation Army Reports Few Big Gifts—Charge Two With Larceny.

The announcement that the annual drive of the Salvation Army has reached the $100,000 mark was made yesterday at a luncheon of the committee in charge of the drive at the Lawyers Club. In making the statement, Commissioner Thomas Estill, head of the Salvation Army in the East, said that the amount had been obtained five days earlier than in last year's drive.

Henry W. Taft, brother of the Chief Justice, stated that although the drive had progressed satisfactorily, there was a scarcity of large donations.

Officials of the Salvation Army stated that only about $15,000 had come as large contributions.

Charged with having collected money in the name of the Salvation Army without authority, and with wearing Salvation Army badges obtained through fraud while doing so, Louis Newman, 22 years old, of 11 Belvidere Street, Brooklyn, and Louis Mendelsohn, 38 years old, of 3,210 Church Avenue, Brooklyn, were held yesterday in $1,000 bail each for examination May 10 by Magistrate W. Bruce Cobb in Morrisania Court. The complaint made against them by George Marshall, Salvation Army Ensign, of 122 West Fourteenth Street, alleged petty larceny.

Haley Fiske Anniversary.

The fiftieth anniversary of President Haley Fiske's connection with the Metropolitan Life Insurance Company was celebrated in the company's luncheon room in the Metropolitan Tower yesterday. At noon, when Mr. Fiske went there for lunch he found his family and a group of Metropolitan officers and managers who had gathered for a surprise party in his honor. Mr. Fiske joined the Metropolitan Company's legal department May 8, 1873.

TWO CENTURIES AGO

The first coffee plant was brought to the New World by Captain Gabriel de Clieu.

During the long voyage, drinking water became so scarce that it was carefully rationed;

And for more than a month De Clieu shared his scanty ration with the precious plant.

"A sacrifice well worth while" say those who have enjoyed the delicious coffee served at CHILDS.

Rich and mellow and delightfully fragrant, it is truly the cup that cheers.

Childs

MATOAKA
Blue Ribbon
TOBACCO
The Best
Patterson Ever Made
15c At all the better dealers
Patterson Bros Tobacco Co.
Richmond, Va.

Bridle Paths
wind for 24 miles through wooded hills —from the main portico steps of the
Wardman Park Hotel
Connecticut Avenue and Woodley Road
WASHINGTON, D.C.
HARRY WARDMAN, President — ELMER DYER, Manager

An Opportunity for a Sales Executive.
As sales manager for a nationally known women's apparel manufacturer in New York, I need two outstanding men; men of intelligence, initiative and tact. Men who have had a broad experience in the merchandising of branded articles—men who sell IDEAS and not just merchandise. Such men will find here an opportunity to grow and expand in proportion to their abilities. What we seek is not so much salesmen as special representatives who can combine sales with missionary work. Drawing account and commission or straight salary. T 136 Times.

EXECUTIVE
MIDDLE AGED
Enterprising, energetic; broad business experience; capable organizer; liberal education; understands accounting, credits, banking, correspondence, advertising, real estate; has trained successful salesmen; valuable man in any capacity; highest credentials. Address Rogers, 580 West 161st Street.

PARIS AND BRUSSELS REBUKED BY LONDON

Curzon and Baldwin Express Annoyance Over the "Precipitate" Answer to Berlin.

SAW A CHANCE FOR UNITY

French Say Their Reply Clearly Invites a New and Serious Move From Berlin.

Copyright, 1923, by The New York Times Company.
By Wireless to THE NEW YORK TIMES.

LONDON, May 8.—In exceedingly plain language the British Government expressed today its annoyance with the French and Belgian Governments for having dispatched a separate joint note to Berlin.

Identical written statements were read in the House of Lords by Lord Curzon and in the Commons by Stanley Baldwin, and their formal language and brevity made them only more weighty. They asserted the right of Great Britain to join in the reply by her allies to a note which Germany had sent to all of them at her suggestion, and deplored the "unnecessary precipitancy" of the France-Belgian action. The text of the statement follows:

"A German note, which has already appeared in the press, was handed by the German Ambassador to the Foreign Secretary on the afternoon of May 2. It was a note addressed, not merely to the French and Belgian Governments, but to the principal allied powers. As such, it was the view of His Majesty's Government that the best and most natural course of procedure would be to return a concerted reply from the Governments of Great Britain, France, Italy and Belgium; more so as the German note was in response to a suggestion which had been made to them publicly and officially by the Foreign Minister of the British Governments and as the problem involved, namely, that of reparations, was one in which the allied powers, and not merely France and Belgium alone, are deeply concerned.

"Nor, in the opinion of his Majesty's Government, need any insuperable difficulty have been experienced in drawing up a collective reply, reserving for separate treatment by the French and Belgian Governments, if they so desired, questions arising directly out of the recent occupation of German territory by their military forces.

"His Majesty's Government have reason to believe that some of these views were shared by some of their Allies, and were quite prepared to make proposals to this effect, having already communicated their general ideas to the allied Governments, when they were officially informed that the French and Belgian Governments had already drawn up a joint official reply from themselves alone, the text of which was communicated to His Majesty's Government on Saturday afternoon, with the information that it would be presented twenty-four hours later to the German Ambassador.

"His Majesty's Government regretted what appeared to them to be the unnecessary precipitancy of this step, as well as the loss of an opportunity which, in their opinion, had been presented of once more testifying, by joint communication, to the solidarity of the allied entente. They do not, however, feel dispensed from the obligation of stating their own views in reply to the German note, and this they propose, with the least possible delay to do."

No discussion followed in either house, but in the upper chamber Lord Birkenhead said he had intended to make some observations on the subject, but having listened to the admirable and restrained statement made by the Foreign Secretary, he felt the latter spoke for all parties.

In the Commons cheers greeted Mr. Baldwin's regret at the loss of an opportunity of testifying by a joint note to the solidarity of the Allied Entente.

At another time during question hour, Arthur Henderson, Labor Party whip, took occasion to ask Mr. Baldwin whether, seeing that France was spending £4,000,000 weekly for her incursion into the Ruhr, he did not think that the time had come when France should be asked to make a substantial payment to England on account of the debts she owes, with the object of relieving the enormous burden of taxation in this country.

There were loud Opposition cheers, but Mr. Baldwin refused to reply, in spite of cries of "Answer, answer."

Report Italy Backs Britain.

The Italian Government, it is believed here, sympathizes generally with the attitude of the British Cabinet and will adopt much the same procedure. In this connection it has not been overlooked that at this precise moment Premier Bonar Law has landed on Italian soil, and in Italy at any rate there is a disposition to put some political significance upon it.

In official circles here, however, the idea is deprecated, as the King's visit to Rome was planned weeks before the present situation arose and he has no one in his suit who would naturally deal with comprex diplomatic questions. Bonar Law, it is explained, has arrived at Geneva merely in the course of his search for health, and intends to proceed immediately to Aix-les-Bains.

A remarkable point about the situation here is the absence of comment in some of the leading London newspapers. The Morning Post and The Daily Telegraph, which both support the Government, have not a word to say in their editorial columns about the Government statement. They both took a strong line last week against the German offer, and it seems evident from their silence that the Government's lecture to France and Belgium is hard for the Conservative back-benchers to swallow.

The Daily Mail shows the same feeling in a different way. It expresses the hope that Berlin will not be misled by the Baldwin statement as to the British Government's attitude toward reparations.

"The patience of the British Government can hardly be unlimited," it says; "that of the British public is being rapidly exhausted. In this country we can discover no signs whatever that Germany has any intention of paying for the enormous damage she so wickedly inflicted in the war. Much of this damage was deliberately done for business reasons, to disable her industrial competitors, and it would be an outrage on justice if the Germans were permitted to evade the duty of making it good."

Then The Daily Mail demands as a solution of reparations the seizure of sums the German magnates have invested abroad, which it estimates at £1,000,000,000.

Chronicle Assails Poincare.

From The Daily Chronicle, Mr. Lloyd George's organ, the Government naturally receives unqualified support. "The statement is clear, and its measured terms," it says, "will command general approval in the country, as they did in Parliament." Then it speaks of gigantic British sacrifices for France in the war and the feeling of the majority of Englishmen that that sacrifice was worth while and continues: "The most permanent thing that Poincaré has done, and the tragedy—for so history will regard it—of his Premiership is that he has converted and is daily converting that majority into a minority. Nay, more, the steady drip of his antagonism is wearing it lastingly away. Every step that he takes makes it increasingly difficult to preserve the sense of common interests and ideals as between Great Britain and France."

The Westminster Gazette believes the country will find some relief as it reads Mr. Baldwin's statement, for it is surely time Britain reminded France that she "still continues to exist and intends to have a voice in settling the reparations problem. The newspaper finds some comfort in the lack of unity between the Allies, as it means that Great Britain has wider liberty in drafting her own reply to Germany and need not now stretch down her individuality to make an agreement with her allies possible.

The Daily News expresses the belief that the British rebuke to the French and Belgian Governments will be approved not only here but in France and Belgium also, and it hopes that the British reply to Berlin will "give emphasis rather to the elements in the German proposals which give a hope of ultimate understanding than to those which bar the way."

Times Supports Curzon.

The London Times takes the view that Lord Curzon was forced by the Franco-Belgian action to assert the British position that, "to after the French had made their separate reply he had remained inactive, if he had regarded the French reply as an excuse for inaction, that would have meant a complete abdication of the British position in Europe, which has lately been difficult enough to explain but has, in our opinion, been maintained and safeguarded as far as it was possible to do so in the policy pursued by the Government. That policy can now be developed and must be developed further, since the opportunity has once been given for Britain to enter actively and helpfully into the European turmoil in our own just right and with full regard for the rights of all our allies."

The newspaper looks forward, it admits, with anxiety to the British reply, for it fears it may merely endorse the French argument. It should, it urges, make the British position absolutely clear. Consequently it should keep the door for further negotiations open by insisting, in principle, that the German capacity to pay should be determined by international experts. Reparations, interallied indebtedness and security, it declares, are interdependent questions, but they may be settled by definite stages and indefinite perspective.

Ultimately, The Times believes, there must be a general conference of the powers, "including, if that should be possible, the United States." The newspaper concludes by expressing the hope "that the British Government, now that they have found an opportunity to speak and to act, will also find the means of inducing Germany to make at last such an offer as can fairly be considered by all the world as a basis of practical and final settlement."

French Expect New Moves.

PARIS, May 8 (Associated Press).—That France's most recent note was equivalent to an invitation to Germany to make a serious proposition was the interpretation put upon the note today in French official circles.

France herself is conciliatory now, it was declared. "She is looking out of the window watching and waiting," was the way the position was indicated in these quarters.

Germany, it was pointed out, now has had the faults of her last proposals shown her, and she is realizing she cannot obtain the many advantages she hopes to gain through these proposals.

It was further stated that the French are hoping that by making clear their position Germany will eventually be stimulated to adopt the attitude of willingness to pay. It was asserted that to date the difficulty had been the German psychology of unwillingness.

One hopeful sign of a slight change in Germany, according to the official spokesman, was the cessation of claims that France means forever to retain the Ruhr.

FRANCE GIVES ITEMS OF BILL ON GERMANY

Quai d'Orsay Explains How Poincare's Total of 100,000,000,000 Francs Is Completed.

31,600,000,000 FOR PENSIONS

Restoration of the Devastated Areas Has Already Cost 54,050,000,000, With Much Yet to Do.

By EDWIN L. JAMES.

Copyright, 1923, by The New York Times Company.
Special Cable to THE NEW YORK TIMES.

PARIS, May 8.—In a reply to a request for details of the 100,000,000,000 francs which Premier Poincaré said in his reply to Chancellor Cuno's reparation note France had advanced for the account of Germany the Quai d'Orsay replies to THE NEW YORK TIMES that up to the end of 1922 France's expenditures for charges placed upon Germany by the Treaty of Versailles amounted to 95,000,000,000 francs. The 1923 expenditures are calculated between 11,000,000,000 and 14,000,000,000 of which, it is said, enough has been advanced to the devastated regions to bring the total to something above the 100,000,000,000 named by Premier Poincaré.

According to the statements of the French Foreign Office the expeditures of the French Government for reconstruction work up to the end of 1922 totalled 54,050,000,000 francs an dexpenditures for pension charges totaled 31,600,000,000. These added together make 85,650,000,000 francs, which plus about 9,000,000,000 interest on this money borrowed by the Government from the French people makes the total approximately 95,000,000,000.

Disbursements for reconstruction fall under the following heads:

Buildings and equipment, 41,354,948,000 francs.

Interest, 1,300,000,000 francs.

Special aid, 1,300,000,000 francs.

Public works, including railroads, 7,195,052,000 francs.

Reorganization of public works, 2,200,000,000 francs.

Costs of administration, 800,000,000 francs.

Damages, classed as buildings and equipment damages, represent damages to private property. The individual owners undertake the reconstruction, being paid by the State according to a valuation made by the district commissions. The item interest represents an allowance for interest to the owners as from 1914. The special aid credits, for public works is done directly by the State. The heading public works includes telephones and telegraphs.

With the exception of damages to buildings and equipment, all payments have been made cash. The damages to buildings and equipment, all payments either in cash, in materials, in negotiable bonds or in annuities.

Of the 41,000,000,000 francs under this heading, 24,000,000,000 was paid cash, 10,800,000,000 in materials, 500,000,000 in bonds and some 6,000,000,000 in annuities.

Under the terms of the treaty Germany is bound also to pay the cost of French pensions, expenditures for which up to the end of 1922 are given as follows:

Military pensions, 15,678,000,000 francs.

Allowances for families, 12,037,000,000 francs.

War prisoners, 977,000,000 francs.

Immediate aid to families of dead soldiers, 204,000,000 francs.

Recovery of the dead, 1,152,000,000 francs.

Equipment for the incapacitated, 92,000,000 francs.

National office mutilés, 404,000,000 francs.

Medical care, 127,000,000 francs.

Care of orphans, 311,000,000 francs.

Civilian victims of the war, 44,000,000 francs.

In these figures are not included expenditures of 900,000,000 francs for the reconstruction of Alsace-Lorraine, which the treaty does not bind Germany to pay.

It is estimated by the French Government that it will take 48,000,000,000 francs more to complete the work of repairing the devastated regions, thus making the total for reconstruction, not counting pensions, over 100,000,000,000 francs paper, or 28,000,000,000 gold marks.

France's share of the 50,000,000,000 marks Class A German bonds is 26,000,000,000, and it is the French position on reparations that they will not consent to a reduction in this part of the German debt since her share will not pay her outlay for repairing the damage Germany did. For the remaining part of the German reparations, or 82,000,000,000 francs, as it now stands, the French position is that they will demand payment in proportion as England and America demand that France pay her debts to them.

It should be remarked that it is the expenditure for reconstruction and pensions which has placed the French Treasury in such a bad position. The ordinary budget, comprising the running expenses of the French Government, shows a deficit, between its total expenditures of 23,000,000,000 francs and its receipts of 19,000,000,000 francs, of some 4,000,000,000 francs, which will be covered by an internal loan. But the Treasury is carrying on its books as recoverable from Germany a present total of 100,000,000,000 francs, representing borrowings on which is an annual interest of some 5,000,000,000 francs—and it will be more before the reconstruction is finished.

France's minimum reparation demand is that Germany take over the interest and amortization of the 100,000,000,000 francs that reconstruction will cost.

POINCARE STAVES OFF DEBATE ON THE RUHR

Makes Postponement a Point of Confidence and Gets Vote of 498 to 76.

Copyright, 1923, by The New York Times Company.
Special Cable to THE NEW YORK TIMES.

PARIS, May 8.—Nearly half of the Chamber of Deputies wanted to discuss the Ruhr situation today, when Parliament reopened, and hear what Premier Poincaré had to say; but he stuck to his resolution not to have an immediate discussion, and after a lively interchange of views a vote of 498 to 76 gave him his own way.

The Premier said there were "imperious reasons" why the discussion should not take place just now, but before the end of the month he would give his explanations of the financing of the occupation to the Chamber's Finance Commission, and there could be a full-dress debate, when the necessary credits were requested. He suggested May 22 as the date. When this matter came up, he said, any one would have the right to ask him for any explanations thought necessary, and if his explanations seemed insufficient he would submit to interpellation. In the matter of the adjournment of debate he asked for a vote of confidence, as the Communists and others were pressing for a much earlier date.

Marius Moutet, the defender of Caillaux, and other speakers linked the Ruhr situation with that in the Near East in their attacks. At Lausanne, said M. Moutet, the whole conference seemed to be turning against France, which was suspected of not now wanting peace with Turkey. He demanded full explanations of the Governments' policy there, as well as in the Ruhr.

M. Berthon, another Communist, had the same desire. The occupation of the Ruhr, he told the Chamber, was not paying for itself; French blast furnaces were going out; France and Belgium were isolated in their policy. England was regarding with impatience this evidence of French imperialism, said M. Berthon, amid protests from almost the whole Chamber. The United States, he continued, was unanimously against France, that there was a renewed spirit of financial and industrial activity. But his next sentence had a quiet reception: "At the same time France is losing in the Orient and leaving England with her hands free in Constantinople."

The whole session was taken up with demands for the fixing of a date for various discussions, among which not the least interesting was that of Marcel Cachin, just released from the Santé prison on probation.

TURK SAYS AMERICA IS FRAMING TREATY

Rechad Tells of Our Promise to Make One When the Lausanne Parleys End.

ISMET BARS MINOR ALLIES

Refuses to Let Them Sign Lausanne Agreement Because He Wants Individual Treaties.

Copyright, 1923, by The New York Times Company.
Special Cable to THE NEW YORK TIMES.

LAUSANNE, May 8.—Rechad Bey, one of the Turkish delegates, said this afternoon that the American Government had advised the Turks that as soon as the Allies had finished negotiating the Lausanne treaty Washington would make another with Turkey. "The principal lines of this treaty are already laid down," said the Turkish spokesman.

Rechad's statement was made in explanation of the refusal of the Turks this morning to agree that Allies other than those represented at Lausanne should have the privilege of signing the treaty made there. He said the Turks wished to negotiate separate treaties not only with America but with Belgium, Czechoslovakia, Portugal and other nations that had been expected to sign the Lausanne treaty.

Minister Grew, when asked about Rechad Bey's statement, was noncommittal. It had not been generally believed that the American diplomats here had been doing much negotiating with the Turks on their own account.

LAUSANNE, May 8 (Associated Press).—Nothing definite was accomplished by the conference today as Ismet Pasha interposed objections to almost every clause considered, and all matters were sent back to the experts.

Ismet declined to commit Turkey to the signing of any convention governing traffic in arms, emphasizing that to do so might embarrass Turkey's relations with a third power. Allied delegates said later that this was interpreted as an allusion to Russia and as indicating Turkey's intention to maintain freedom of action so as to be able to export arms to the Caucasus in case Russia called on her for help.

Union College Radios Song of Son.

SCHENECTADY, N. Y., May 8.—Students of Union College tonight honored the memory of an alumnus, John Howard Payne, by singing from a broadcasting station his "Home, Sweet Home," which he gave to the world a hundred years ago today. The story of Payne's life was told by Dr. Charles Alexander Richmond, President of the college. At memorial services in the college chapel, where Payne once worshipped, Marta Wittkowska, contralto, sang this song. Dr. Edward Everett Hale gave a biographical sketch of Payne, and other members of the faculty read "Brutus," Payne's best known play.

BRITISH GIVE RUSSIA VIRTUAL ULTIMATUM

Continued from Page 1, Column 1.

concludes, "his Majesty's Government, on their part, will, in view of the manifest infringement of the trade agreement by the Soviet Government, consider themselves immediately free from the obligations of the agreement, in accordance with the third paragraph of its thirteenth article."

The British Government's note is much more peremptory than even the forecasts led th epublic to suppose, and although inspired statements are being made here to the effect that the Government is far from desiring a break in existing trade relations and only wishes to secure a cessation of anti-British acts and policy, there is a general belief that a rupture of relations will be difficult to avoid.

In fact, dispatches to The Associated Press from Moscow appear to be a forewarning of such issue, as it is indicated that the Soviet Government would find itself in a humiliating position if it acquiesced completely in the demands, and the British Government expressly rules out recriminatory arguments over its charges.

Labor Leaders Attack Curzon.

The dispatch of the British note is certain to open a serious breach between the Labor Party in Parliament and the Government. Labor is determined to use every effort to prevent a rupture with Russia. Its leaders accuse Lord Curzon and the present Conservative Ministry of being responsible for seeking a break with Russia and abolition of the trade agreement negotiated by the Lloyd George Administration in the face of great opposition from the Conservative Party, which has always opposed any rapprochement with Russia except on terms of the recognition of Russia's foreign debts. Hence it may be expected that determined fights will occur in the House of Commons, and that there will be a strong agitation in the country against the Government's policy.

The Communists have issued a manifesto calling for the organization of "councils of action" to prevent the closing of the headquarters of the Russian trade delegation in London. Such action, the manifesto asserts, would be "the first step for war," adding that the British Government is leading "a capitalist offensive against the workers' Republic of Russia, as * * * they hate the Russian workers as they hate you, for they know the growth of trade with Russia means the strengthening of the workers' movement throughout the world."

The Independent Labor party is organizing a demonstration to be held in Trafalgar Square next Sunday, at which several Members of Parliament are said to have promised to speak.

When The Associated Press dispatches were read to British officials in London they evinced no surprise over Moscow's reception of the Curzon note. The Foreign Office was able to not only to give precise facts and figures regarding the activities of the Soviets' propaganda agents, but also the names and location of the principals who from various points on Great Britain's borders directed these activities.

It also called attention to the injuries to British fishermen, some of whom were drowned in the Arctic by the action of Bolshevist patrols. British officials assert that English women suffered imprisonment by the Soviets and in some cases their husbands were murdered.

"Insolence" to Agent in Moscow.

In addition, they assert that the British Government agent at Moscow, Mr. Hodgson, has been subjected to studied insolence and that his freedom has been curtailed by unwelcome attentions from the State political police. They point out that these acts were in flagrant violation of the Anglo-Russian trade agreement.

There seems to be a disposition in certain circles to cancel the agreement, but before doing so it is desired to hear what Moscow has to say on the charges set forth in the British note. This agreement, it is stated, has never been popular in financial and commercial circles. Some trade is being done with Russia, by British merchants, but it is learned that the more important contracts have been made directly and not through the Russian trade delegation.

One of the terms of the agreement was that the Bolshevikt should refrain from anti-British propaganda in all countries. The note calls for apology and repudiation of such acts of propaganda and demands that the officials responsible shall be recalled from the scene of their vicious labors.

British officials declare that the only compensation offered so far by the Soviets is a sum in rubles equivalent to £20, to be divided among seven families whose breadwinners were drowned.

A Russian news agency dispatch, in recording the wounding of Henry Slogett, a member of the British mission, last night in Moscow says the Soviet Commissariat of Foreign Affairs has expressed its extreme regret to the head of the mission.

Davison Executed in 1920.

C. F. Davison, a civil engineer and a British subject, was arrested in Petrograd Sept. 10, 1919, by order of the Cheka, without any charge having been made against him, according to the contention of the British Government. He was executed by shooting in January, 1920. In reply to the protest of the British Foreign Office, George Tchitcherin, the Soviet Foreign Minister, replied that Davison had been implicated in a fuel scandal. This Lord Curzon denied, flatly charging in his note of Jan. 3, 1922, that Davison was the victim of a "judicial murder."

LONDON TIMES BACKS NOTE.

Believes Demands on Russia Will Be Approved by Majority of Nation.

LONDON, May 9.—The London Times, in an editorial endorsing the note to Russia, says its great merit is that "it puts an end, one way or another, to a situation which has long been intolerable and pregnant with many evils.

"The Bolshevists," it continues, "as the note demonstrates and everybody knows, have deliberately and consistently violated the conditions which were the foundation of the trade agreement and meet all remonstrances with transparent falsehoods and studied insolence. Noisy protests will be raised against the note, but we believe that the Government's straightforward action will be approved by a majority of the nation."

The Daily Herald, the Labor organ, which champions the Russian Soviet Government and strongly opposes the British Government's attitude toward it, prints a long criticism of the British note attributed to its diplomatic correspondent, which, in view of the paper's known intimate relations with the Russian delegation in London, will be read here as virtually a Russian statement.

The writer contends that there may be valid grounds for complaint by Great Britain, but they are evidently subjects for negotiation. He describes the note as overbearing and says the policy which dictated it is precisely parallel to the tactics of the Austrian Government toward Serbia in 1914, declaring: "The object was the same—to cause a rupture which was the cause of war."

He asserts that Russia is perfectly willing to negotiate with reference to the trawlers and submit the claim for a three-mile limit to arbitration, but "cannot admit that Great Britain should arbitrarily decide the issue in its own favor."

"What would the reply of the United States Government be to a peremptory demand from London for payment of compensation to the owners of the Grace and Ruby under threat of a breach of relations?" he asks.

(The Grace and Ruby is a British schooner which was held at Boston as an alleged liquor smuggler in March of last year. The owners of the vessel sued the United States Government because of the seizure, but the Federal courts upheld it.)

He cites the declaration signed by Sir Robert S. Horne and Leonid Krassin in the trade agreement as proof that individual claims for compensation are not to be discussed until a peace treaty is made between Russia and Great Britain. He charges in effect that the Government manufactured evidence of Bolshevist propaganda through the espionage service of Scotland Yard, adding:

"Thousands of pounds of public money have been spent on spies, informers and agents, provocateurs in Great Britain, Russia and elsewhere, but the results are negligible. Nobody conversant with the methods of either the Foreign Office or Scotland Yard will lightly accept either their statements or their evidence."

MOSCOW EXPECTS A BREAK.

Thinks Only Concessions Which It Will Not Make Can Avert It.

By WALTER DURANTY.

Copyright, 1923, by The New York Times Company.
By Wireless to THE NEW YORK TIMES.

MOSCOW, May 8.—In a long note received here today the British Government has given the Soviet Government ten days within which to apologize and atone for its "consistent and flagrant violations of the Anglo-Russian trade agreement." The tone of the note is extremely dignified and equally firm. The British mission declares it is not intended as forcing a rupture of Anglo-Russian relations, but simply as a long-delayed reminder that Russia cannot trifle with the British Empire forever.

On the other hand, a responsible official of the Soviet Government said:

"They are evidently trying to force a rupture upon us."

Anyway, the note ends with the categorical statement that unless the Soviet Government accepts its "requests" within ten days, "the British Government will recognise that the Soviet Government does not wish the relations maintained and will accordingly denounce the trade agreement," with all that implies. British business men in Moscow have been officially warned by the mission to be ready to leave the city at a moment's notice.

MOSCOW, May 8 (Associated Press).—An emphatic note from the British Government handed to Maxim Litvinoff, Assistant Foreign Minister, this afternoon, alleging propaganda and other violations of the Anglo-Russian trade agreement and demanding assurances of unconditional fulfillment of specified requirements within ten days, is considered by Russian officials tonight as definitely intended to bring about a break in Anglo-Russian relations.

As the note is only now being distributed among the higher officials of the Government, none of them would predict the nature of the Russian reply, but the general impression seemed to be that Lord Curzon, the British Foreign Secretary, was desirous of a break.

"His Majesty's Government has no desire or intention to enter into prolonged, or possibly acrimonious, controversy on these subjects," the note says, in insisting upon unconditional fulfillment of its demands within ten days. Even the opinion among the members of the British mission this evening seemed to be that the Russians would have to make greater concessions than at any time in Soviet history if they yielded to Lord Curzon's demands and accepted the tone of the note meekly.

If a break in relations comes, the Russian trade organizations now located in London will probably be removed to Berlin or one of the Scandinavian countries.

ACQUITS MOSCOW POLICE.

Head of British Mission Says Shooting of Slogett Was an Accident.

Copyright, 1923, by The New York Times Company.
By Wireless to THE NEW YORK TIMES.

MOSCOW, May 8.—"We are convinced that it was a pure accident," said Mr. Hodgson, the head of the British Commercial Mission today referring to last night's shooting affray which resulted in the serious wounding of one of the members of the mission, Henry Slogett. "The latest report from the hospital is that Slogett is doing as well as possible," he continued. "He has a flesh-wound in the arm and a bullet in his head which does not appear to have touched the brain. There will be an X-ray examination later, after which the doctors will be able to speak more definitely."

A dramatic account of the incident was given me by Lawrence Patterson, who was with Mr. Slogett in the car.

"We were driving home about 9:30 o'clock," he said, "along the narrow Stoleshnikoff Street, when we heard shooting in a courtyard. Unwisely, as it turned out, we stopped the car. A moment later a man leaped on the footboard and, presenting a gun at the chauffeur's head, bade him 'drive like hell.' With another gun he covered us in the back seat. The chauffeur obeyed, and the man ordered him to turn right along the wide Dimitrovka Street. We had gone barely a hundred yards in the latter when a heavy auto loaded with gendarmes turned the corner after us and began firing. The robber replied, but almost immediately fell mortally wounded, with a bullet in his brain. The chauffeur picked up one of his revovers and ran to an adjacent courtyard.

"Then began a terrible experience for us. The gendarmes went on firing at short range for many minutes, evidently convinced that we were accomplices and that our auto was acting as a getaway for the robbers. The bullets tore through the back of the auto, all round us, when suddenly Slogett cried: 'They've got me!' as a bullet struck his arm. A moment later he cried out again as a second shot hit his ear. Then the gendarmes approached on foot, still firing in the Russian style from the hip.

"At last the firing ceased and they were able to hear my shouts: 'We are English, and it is the auto of the British mission!' At first they refused to believe me, and thirty or forty gathered around us with guns pointed at our heads. When we did convince them that our part in the affair was wholly accidental they showed great distress and hurried Slogett to a first-aid station in Barishnikofsky Street, near by."

COMPLAIN OF FRENCH PLANE

Turks Protest Against Its Presence Over Cilician Territory.

Copyright, 1923, by The New York Times Company.
Special Cable to THE NEW YORK TIMES.

PARIS, May 9.—Reghib Bey, Chargé d'Affaires for Turkey at Paris, today submitted to the Quai d'Orsay a note protesting against the incursion of a French airplane over Turkish territory in Cilicia.

The French Government, it is announced, is unacquainted with the incident, but has demanded information by telegraph.

15 YEARS IN PRISON FOR KRUPPS CHIEF

Continued from Page 1, Column 3.

such a moment they are telling the truth."

Then, turning to the court-martial judges, he concluded: "Remember, when you return and pronounce a verdict you will be speaking in the name of the French people."

Await Appeal to French Court.

WERDEN, Germany, May 8 (Associated Press).—Baron Krupp von Bohlen, head of the Krupp works, and his three Directors, Bruhn, Oesterlen and Hartwig, heard their sentences in the Werden jail tonight.

A large crowd was present in the courtroom when Colonel Peyronnel read the sentences, but no demonstration occurred, the spectators apparently being unaware of what was going on, only a few of them understanding French.

The Clerk of the Court journeyed to the jail to notify Krupp von Bohlen and his colleagues of their fate, as they were not taken back to the courtroom for the verdict.

The prisoners may be kept in the Werden jail until their appeal is heard in Paris; then, if it is rejected, they will be taken to Strasbourg or Metz, French fortresses, to serve their terms.

Sentences Anger Germans.

Copyright, 1923, by The Chicago Tribune Co.

BERLIN, May 8.—Great indignation was expressed among the parties of the Centre and Right when the fifteen years' jail sentence on Baron Gustav Krupp von Bohlen und Holbach became known in Berlin.

The leaders of the Industrialist Party called a secret factional sitting of the party at the Reichstag. They will ask the Government to take some official stand on the sentence on the head of the Krupp plant and on his Directors.

The Socialist leader, when approached by The Tribune, refused to comment, only Herr Breitscheid declaring that the sentence was "a very hard one."

The former Minister of the Treasury, Herr Gothein, leader of the Democratic Party, said:

"Never has justice prostituted herself in such a shameless way."

However, it is not thought by the Socialist leaders that the sentence will bring vigilance in the Ruhr. If the German workmen take the sentences lying down it may have an effect on the passive resistance campaign.

"When not a hair on a Frenchman's head is touched it is a travesty on justice to sentence the Krupp directors to jail terms," says Wilhelmstrasse. "Thirteen Germans dead—for this the Germans are punished."

President Ebert telegraphed the directorate of the Workers' Council at the Krupp works the following:

"Stirred to the depths of my heart, I received news of the sentence and violence of French militarism, which has condemned members of the Board of Directors and of the Workers' Council to severe jail sentences. This act of violence, which is an insult to humane feelings, will be received with indignation and contempt by all the civilized nations that retain a feeling for right and justice."

Dr. Sorge, Director of the Krupp interests in Berlin, who is one of Germany's foremost economic experts, declares:

"I believe through this sentence the French committed a most phenomenal stupidity, because I cannot imagine a single German industrialist after this who will be willing to collaborate, since the procedure has not brought the slightest vestige of proof that the Krupp Directors had taken part in a plot against the security of the forces of occupation.

"It must be recognized that the German resistance remained passive throughout, and that in spite of the provocation of the French troops the workers did not threaten them. If the French soldiers felt themselves threatened we can only say that this feeling was caused by an extraordinary amount of cowardice. To be fair to the soldiers, I must express the belief that the charge that they were threatened was only an invention to give the French a pretext for their sentence."

Chancellor Cuno telegraphed to Baron Krupp von Bohlen in the Werden jail:

"What was today proclaimed in Werden is a contemptible travesty, a scorn of justice and right. Deep as the Werden verdict lowers the nation that permits such an abuse of true loyalty in its name, just so high it raises you and your fellow-convicted. With me the whole German nation bows before the pioneer fighters for the noblest right of man to maintain loyalty to the people and State to the last.

"With like loyalty we won't tire in striving to obtain freedom of the convicted soon."

To the management of the Krupp Works Herr Cuno telegraphed:

"The Werden verdict can't remove guilt for the murder of workers from the guilty French wielders of power, as all the world knows, and for whom Krupp and his colleagues must suffer. That employers, officials and workers with equal loyalty serve the right of free work and a free people is a guarantee for victory of the German right so long as all classes continue loyally to stand together. In these victims of French militarism the German people honor the front fighters of German resistance, who can't be beaten by the mere word of might."

Tageblatt Arraigns French Justice.

Copyright, 1923, by The New York Times Company.
Special Cable to THE NEW YORK TIMES.

BERLIN, Wednesday, May 9.—The Democratic Tageblatt this morning says:

"Yesterday's real condemned criminal is French justice. One effect of this trial is certain. It is shown to all the world that everybody active at Krupps, from the Communist workers to the Chief Directors and Chairman, as upright men oppose the interlopers, and that they as little bow to the bayonet and machine gun as to the prison and court-martial.

"Before all the world they have confounded the infamous lie of Poincaré's last note, that Ruhr resistance was staged from Berlin. With heads erect they return to their cells, whence, let us hope, they will soon be released by raising of the reign of Ruhr terror."

London Chronicle Condemns Sentences.

Copyright, 1923, by The New York Times Company.
Special Cable to THE NEW YORK TIMES.

LONDON, Wednesday, May 9.—"The French sentences on the Krupp Directors fairly take one's breath away," says The Daily Chronicle. "It is not merely because Herr Krupp is one of the biggest business heads in the world and had attended the court-martial voluntarily or because the sentence of fifteen years' imprisonment, with 100,000,000 marks fine, with similar penalties for his four colleagues, has vindictiveness and no other motive written all over it.

"Rather it is because of the defiance thrown out to all that have hitherto been considered the dictates of decency in national and international conduct of civilized nations.

"The shooting of Krupp workmen by French soldiers was a shocking occurrence. It could not be defended, but it was possible to extenuate it by saying that the circumstances were trying and that even soldiers have nerves. The horror which it caused all Germany, who regarded the victims as martyrs and made their funeral the most impressive demonstration of German feeling since the war was inevitable, and it would have seemed obvious wisdom for the French, since they could not undo it, not to aggravate it.

"But solemnly to pretend that blame for the massacre was on the side of the massacred is to challenge not merely the feelings of Germany, but the conscience of the world. How can peace for Europe, or security for France, or civilization for mankind be compatible with such courses?"

TIFFANY & Co.
FIFTH AVENUE & 37TH STREET

PEARLS FOR ADDING TO NECKLACES

No matter how often you send Flowers to Mother—do not forget her on

Mother's Day

next Sunday the 13th

We deliver everywhere—in New York—or anywhere!
Phone or call—give us your order without delay.

MAX SCHLING INC
THE Telegraph Florist of New York
PHONE PLAZA 7241 785 FIFTH AVE. at 60TH St. NEW YORK

B. Altman & Co.

Decorators and Upholsterers

Curtains and Draperies
Chintz and Cretonne Covers

FIFTH AVENUE
34th Street 35th Street

Rusticatin'
Deep in the Maine Woods
In Mt. Katahdin's shade

Do you hear the call to the real out-doors?

Then come to the woods o' Maine.

Fishing, Canoeing Camping, Mountain-climbing, in the Forest Primeval. Comforts are not left behind for the camps are as rigorous or as comfortable as you please. The cooking of the quaint Maine guides is proverbial

—and you are as safe as at home!

A night's ride from Boston in comfortable sleeping and dining cars.

GET THE BOOK

"In the Maine Woods 1923." It's illustrated, contains many new features including colored sectional maps—a list of the principal waters—how they may be reached, distances from R. R. stations—camps and hotels—rates for guides—in short it anticipates all one wishes to know. Mailed for ten cents anywhere. Worth many times the price, for it is a veritable mine of information.

Address Vacation Bureau Dept. E
Bangor & Aroostook R. R.
BANGOR, ME.
Geo. M. Houghton, Gen'l Passenger Agent

$2.65 a Yard for $3.85 and $4.50 Striped Tub Silks

FRUTCHEY SILK SHOP
4 WEST 40TH STREET Near Fifth Ave.

$2.65 a yard. This choice assortment of the best striped washable silks is available at a lower price than the cost of making, because—

The manufacturer has discontinued this quality. It cost too much to make. But the woman who discriminates in choosing her washable frocks, the man who seeks only the best shirtings, get them with Mr. Frutchey's price compliments. Come early. Only 500 yards.

BAKELAND PEARLS
The Artificial Pearls Par Excellence
Van Exem & Co.
732 Fifth Avenue at 57th

HOLZMAN BROS.
FACTORING
381 FOURTH AVE.
COMMERCIAL FINANCING
26 EXCHANGE PLACE

The R Is Out

With the passing of April—the last R month until September—retires winter's heavier menu. The silent clam ushers in the lighter and gayer Spring bill-of-fare. And what a treat this fresh menu is. Clams on beds of sparkling Knickerbocker Ice. Knickerbocker iced consommes. Breast of guinea hen, beautiful in Knickerbocker Aspic. Knickerbocker mousses and ices. Knickerbocker Iced tea and coffee.

Oh, lady, lady—of the house! ! Please put in an order for a daily supply of Knickerbocker so that we may keep our healthful, cold menu going.

Knickerbocker ICE Company

TWO PIECE FROCK
For Misses
$49.50

White canton crepe jaquette over black satin pleated frock.

AVEDON
Fifth Ave. at Fortieth St.

Autocar distinctive advantages

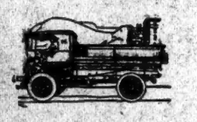

Autocar design makes available a larger proportion of the overall weight to be used for the paying load.

The sturdy
Autocar
Wherever there's a road

A complete line of Autocar trucks; new, rebuilt and reconditioned, 1 to 6 ton capacity—chassis prices $1100—$4350

New York factory branch
549-557 West 22rd Street

Qualified Executives

Sales Promotion Manager: Large manufacturing company. Must have had sales promotional experience. Salary up to $12,000.

Executive Assistant: President of manufacturing company. General responsibilities. Excellent opportunity. Salary open.

Foreign Representative: Large financial house. Must speak Spanish. Salary open and all expenses.

Branch Manager: Charge of sales. Must have had executive sales experience. Drawing account up to $5,200 and commissions. Job worth $6,000 to $15,000.

Production Manager: Must have had manufacturing and factory management. Experience in machinery.

These and many other high-grade executive positions are fully described in the current issue of our Digest which is published weekly and is available to high-grade executives now employed. It is a source of accurate and complete information regarding important positions available.

Complete information on request.

TOWER-HENDERSON PLAN
1133 Broadway (near 26th Street)
Gramercy 1144

ETTINGER IN ROW OVER A PROMOTION

Somers Joins Protest Against Advancing Clerk to Deputy Auditor Before Three Others.

RYAN STAYS PRESIDENT

Board of Education Re-elects Chief, Who Promises More Schools and Outlines Plans.

The annual meeting of the Board of Education yesterday afternoon was enlivened by a controversy over the promotion of a clerk in the bureau of finance to deputy auditor over the heads of three other men in direct line of advancement. Commissioner Arthur S. Somers criticised the manner in which the resolution had been introduced, and Dr. William L. Ettinger protested at the linking of his name with that of the Kaiser by Commissioner John E. Bowe.

Technically the resolution, which was passed after a sharp argument, advances four men to deputy auditorships, but carries a salary increase for only one, William Hagan, a payroll examiner, who is now receiving $3,528, but under the new appointment will get $6,000.

James Higgins and Gustav L. Graef, who have been in the employ of the Board of Education four years longer than Hagan, are chiefs of divisions at $4,200 a year. John B. Payne, with service equal to Hagan, also gets $4,200 a year. These three, although promoted, will continue at their present salaries.

The resolution was introduced at the end of the meeting, which started with the re-election of George J. Ryan, President of the Board, and M. Samuel Stern, Vice President. Mr. Somers said the resolution had not been submitted to the Committee on Finance and Budget, of which he is Chairman, and protested against the promotion of Hagan over the heads of "three faithful employes of the bureau."

Dr. Ettinger pointed out that according to statute, the Superintendent of Schools has supervision and direction over the employes of the Board of Education, but that he had not been consulted with regard to the resolution. "I doubt," he said, "if such an action would be sustained. The chief executive of an organization cannot function if the business of his department is transacted without his knowledge."

Mr. Ryan explained that the matter was simply incidental to the reorganization of the Bureau of Finance. The three men for whom there could be no salary increase now would be taken care of when the new budget was worked out, he said.

When Mr. Somers again objected that his committee had not been consulted, Mr. Bowe accused him of being "thin-skinned." Mr. Bowe pointed out to Dr. Ettinger that such a dictator as the Kaiser had gone down to ruin and suggested that the Superintendent of Schools should "welcome such assistance as the board is at all times ready to give."

"I am not less thick-skinned than the gentleman on my right [Mr. Bowe]," Mr. Somers declared. "This is not the first time that I have stood alone in fighting for a matter in which I believed myself right, and, thank God, it is not the last time I am willing to stand alone."

Mr. Ryan rapped for order, insisting that the discussion had gone too far. Dr. Ettinger objected that he "did not like the reference" to himself and the Kaiser, and Mr. Bowe denied that anything uncomplimentary had been intended.

After the meeting Mr. Ryan insisted to reporters that Hagan's appointment had not been irregular in any way and insisted that Dr. Ettinger and Mr. Somers had been consulted.

In thanking the board for his re-election Mr. Ryan said that he was still "committed to the policy of building so rapidly that speedy relief from overcrowding will soon result. We, therefore, pledge ourselves not only to renewed construction work, but plead for the fullest use of present school space and for the co-operative use of all other community facilities that will fit in with the school program.

HOBOKEN ELECTION SWEPT BY DEMOCRATS

Administration Is Returned by 5 to 1 Vote—New Brunswick Keeps Present Commission.

Local elections were held yesterday in about fifteen municipalities in New Jersey, and reports last night indicated that most of the incumbent commissions were victorious.

The Democrats made a clean sweep in Hoboken, re-electing Mayor Patrick A. Griffin, Bernard N. McFeely, Commissioner of Public Safety; Gustav Bach, Commissioner of Revenue; James H. Londrigan, Commissioner of Streets and Sewers, and Harry L. Schmulling, Commissioner of Playgrounds and Public Buildings, by five to one. The commission was elected for a term of four years, having previously served two terms of four years each. About 32,000 ballots were cast, and last night adherents of the successful candidates celebrated with street parades and much red fire.

The present commission was retained in New Brunswick, despite the campaign of Mrs. Sophie Wolfe, wife of a prominent merchant, who, in seeking election, declared that New Brunswick was rampant with vice and "wide open." The successful candidates were Mayor John J. Morrison, Frank A. Connolly, William C. Jaques, Edward J. Houghton and Joseph J. Feater. Less than 7,000 ballots were cast.

BLIZZARD STRIKES THE MIDDLE WEST

Continued from Page 1, Column 2.

were falling here. A number of automobile tire drivers who arrived at the Indianapolis motor speedway from California wearing straw hats hurried to the city for more seasonable attire.

GRAND FORKS, N. D., May 8.—Snow fell here last night, accompanied by a sharp drop in temperature. Other cities in this vicinity also reported a snowfall.

SAN BERNARDINO, Cal., May 8.—Weather records of forty years for early May were broken when the temperature reached 101 degrees yesterday.

PHOENIX, Ariz., May 8.—The mercury rose to 100 degrees here yesterday, breaking all temperature records for May 7 for the last twenty-eight years.

Thunder Shower in New York City.

The blizzard reported in the West is not likely to reach this city, Weather Bureau officials said last night, but they looked for thick, showery weather today, with a marked drop in temperature and possibly snow in the northern part of the State as a result of the same disturbance that caused the Western snowfall.

Vivid flashes of lightning and rolling thunder late last night and the succeeding downpour of rain began the fulfilment of the prediction for New York today.

A southwest storm warning was sent out at 10:30 last night, forecasting a storm of marked intensity from Cape Hatteras to Eastport, Me., moving eastward and attended by south winds and possibly gales, shifting to west or southwest late today. The forecast for today is: Cloudy and colder, probably showers Wednesday morning. Fair weather is the prediction for tomorrow.

The local weather man said that he expected the temperature to drop to between 50 and 60 today and possibly to 40 tomorrow.

Engagement Rings
DREICER & Co
Fifth Avenue at forty-sixth

Exceeding Three Generations

we have dressed boys rightly, and sightly, the continuous worthiness of our clothes accounting for our present large clientele. Nor have the prices ever been a severe drain upon the parents' purses.

Boys' clothes, built for rough and ready youthful abandon, in sizes from three years upwards.

A fully equipped barber shop on the boys' floor for their comfort and convenience.

BROKAW BROTHERS
BROADWAY AT FORTY-SECOND STREET
FOUNDED 1856

Fur Storage—2% on Valuation. Circle 9053.

Jay-Thorpe Inc.
24-26 FIFTY-SEVENTH STREET WEST

An Important Sale of
HOSIERY
Wednesday Only

Offering pure silk chiffon hose with triple Paris clox, in Nude, Almond, Turtle, Bobolink, Cinnamon and Black. Sold regularly at 6.50.

Specially Priced
3.95

No C. O. D's. No Credits No Exchange

To Paris—
via Iceland and Norway

As against the conventional Atlantic crossing—eight days from New York to a channel port,—we offer a cruise-route of thirty-five days, which curves to the north, visiting Iceland, Norway, Sweden and Denmark. There is a difference in time of twenty-seven days, but into these days may be filled some of the real experiences of a lifetime.

Iceland is mild and friendly. The North Cape is a stately northern sentinel with flowering slopes. The Midnight Sun is fascinating. The fjords of Norway wind like silver ribbons through majestic mountains. The Norwegian towns and the Gothenburg (Sweden) Tercentennial Exhibition afford opportunity to see and study the people of Scandinavia. As a route to Europe this is new to most Americans—but it is superb and not expensive.

Sailing from New York June 23. Arriving at Paris or London July 25. S. S. Araguaya—17,500 tons displacement.
Royal Mail Steam Packet Line

Apply for our North Cape Booklet

Raymond & Whitcomb Company
225 Fifth Avenue, New York Tel. Mad. Sq. 8270

Wanamaker welcomes the delegates to the U. S. Chamber of Commerce Meeting

John Wanamaker

Know Your City! New York's Silver Jubilee will show you what the city does for you

Astor Place at Ninth Street *Telephone Stuyvesant 4700* *Formerly A. T. Stewart* *Store Hours: 9 to 5:30*

From the Founder's Writings

What a Mother the Silent Night Is

With its new thoughts and new plans and hopes for the morrow, and real regrets for the unfinished work of the day gone by, to be taken up tomorrow "for sure"!

It is not rest alone the night brings. It is the change of scene and the company of home, its bright lights and good cheer.

It is the laying down of burdens and the enjoyment of quiet hour, when we have our best thoughts, surrounded by those who care most for us.

The strongest man needs the home bread and sleep and the peace under his own roof.

(Signed)
John Wanamaker

In the Auditorium Today, at 2.30
Spring Concert
Edna Beatrice Bloom, soprano.
J. Thurston Noe, piano and organ.
Ampico in the Chickering.
First Gallery, New Bldg.

THE FAR EAST SHOP
Chinese Pottery Vases
That can be used for Lamps

For the summer house, the plain highly glazed surface of some Chinese potteries is appropriate and charming.

They are especially good in a room where bright gayly flowered chintzes are used.

The Far East Shop has a large stock of these vases, and will give estimates for the cost of wiring them.

Black Lamps
for Rooms that are full of color

Mirror black vases, in several simple classic shapes, and various sizes; $4 to $28.

Powder blue and Pekin blue vases; $10 to $25.

Flambe vases; $13.50 to $30.

A pair of *clair de lune* vases, $12.50 each.

Robin's egg blue vases, 18 in. high; $15 each.

Also vases of various sizes and shapes in plain green, rose and yellow.

Blue and White Hawthorne Jars and Vases, $5 to $25

Nothing is prettier for a simple summer cottage than this blue and white pottery.

Very pretty and inexpensive shades can be made from Japanese crepe for lamps of Hawthorne ware.

Fourth Floor, Old Building.

For Miss 14 to 20

Silk Crepe Coats and Capes

Are the Vogue! As soon as this became a fact we immediately planned this Sale

At $65 At $79.50

Our $95 to $125 grades

Every smart weave of silk crepe from crepe de chine to heavy pebbly weaves—in BLACK, beige, cocoa, gray, and navy blue.

Ten models—no more, no less, because these ten are the successes of the season. And the selection will meet the taste of every young woman—because some are just as simple as can be, while others are elaborately braided and embroidered.

Carefully selected FUR COLLARS on four models—beige and gray dyed fox, squirrel, and *lapin* dyed to resemble Summer ermine.

As every coat and cape in the Sale was made to our order, they are all lined with fine crepe de chine, and many of them are interlined, too.

Second Floor, Old Building—Tenth St. Side.

BELMAISON Reproduction Furniture
Tall Chests
That Give Space without taking it

For a room where wall space has to be considered these chests are ideal, since they will hold as much as a low wide chest of drawers and yet are narrow enough to fit into a small place.

Louis XV. satinwood chest, pink marble top, 7 drawers; 52 in. high, 14 in. wide, $150.

Fourth Gallery, New Building.

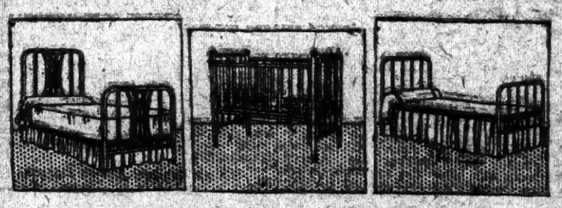

Unexpected Sale of Brass and Iron Bedsteads

A quick outlet was needed by the Greenpoint Manufacturing Company when they decided to reduce their number of patterns. They came to us. Said they had materials cut to sizes and punched to make 6,000 beds. Could we sell them? Yes, if prices were made low enough. After negotiating we bought the beds

At a Discount of One-Third

Samples are now on the Sixth Gallery. Deliveries will be made in from one to two weeks.

1,821 Brass Bedsteads
In dull satin finish

All sizes—3 ft.; 3 ft. 6 in.; 3 ft. 6 in.; 4 ft., and 4 ft. 6 in.—are in this collection and the larger sizes are in each price group.

$29 Brass beds.....
$30.50 Brass beds..
$32.50 Brass beds.. $21
$35 Brass beds.....
$37 Brass beds.....

$49.50 Brass beds... $33

$76.50 Brass beds...
$79 Brass beds.... $51

4,133 Iron Bedsteads
Finished in walnut, mahogany, ivory and white.

All sizes in the collection—3 ft.; 3 ft. 6 in.; 4 ft., and 4 ft. 6 in.

$12 Iron beds.....
$15.75 Iron beds.... $9
$17 Iron beds.....

$26.50 Iron beds.... $18
$27 Iron beds.....

$37 Iron beds..... $25
$30 Iron beds.....

All on the Sixth Gallery, New Bldg.

Special Prices on Bedding

Hair Mattresses
40 lbs.; 54x75 inches.
$54 for $66 black horse hair.
$46 for $58 mixed hair.
$38 for $42 mixed hair.

Cotton Mattresses
Felted cotton; Imperial edge, of excellent workmanship. $18 for the $27.50 grade.

Feather Pillows
Special white mixed feathers, 3¼ lbs.; 22x30 in. $8.90 for $5.50 grade.

Upholstered Box Springs
$21 for $38 grade.
With specially tempered knotted steel helical springs.
$25 for $31 grade.
Plain spiral springs.

Woven Wire Springs
$9.50 for $12 springs.
$13 for $15 springs.
Tri-fabric—three strands of wire woven into one cable.
$15 for $18 springs.

Important Features in the Sale of White
CORSETS BRASSIERES UNDERTHINGS

Corsets that are beautifully constructed of exquisite light-weight fabrick. And, as they must be very supple, many models are made partly or entirely of surgical webbing.

They are very, very comfortable for the clever corsetieres who boned them know the value of a few bones placed in just the right way to achieve the new silhouette—flat across the back and straighter hips.

Prices, too, are very interesting for they are extremely moderate, $2.75 to $11.

Brassieres

However, the new silhouette is not achieved by the corset alone. Brassieres play an important part.

Little short Bandeaux and brassieres that have been designed to come well down over the low-topped corset, $95c to $1.95.

Underthings

But the success of the new frock does not entirely depend on the corset. One's underthings must be slim-fitting, too.

Costume slips, in one of the most favored models created this season, in flesh or white tricot, with 20-in. hem of self material, $2.50.

Petticoats of flesh and white silks, in neat tailored models, paneled front and back, $4.85 to $8.95, lavishly trimmed with Irish filet or Valenciennes lace, $6.50 to $15.

Third Floor, Old Building

WANAMAKER SHOPS FOR MEN

Blue Suits. True Blue!
For Men and Young Men

Standardized shades and fabrics that keep their good looks as long as the suit lasts. Unfinished worsteds, serges and cheviots.

Wanamaker tailoring in every detail—which means the highest standard in America in ready-to-wear clothes.

Single-breasted and double-breasted models, for young men and their fathers.

$45 to $65 a suit

Street Floor, New Building

SPECIALIZED SERVICE / STREET FLOOR

SAYS WAR COLLEGE MEN ARE SLIGHTED

Sims Calls the Attitude of Navy Department Toward Them "a Crime."

KEPT FROM HIGHEST POSTS

Admiral Criticises Making an Officer Not a Graduate Commander-in-Chief of the Fleet.

BOSTON, May 8.—The Navy Department was criticised for appointing officers not graduates of the Naval War College to the highest positions in the navy, in an interview given by Rear Admiral William S. Sims, retired, at Newport, R. I., today, to The Boston Transcript.

"In my opinion," said Admiral Sims, "the attitude of the Navy Department toward the Naval War College has long been a crime. The appointment of an officer who is not a graduate of the War College to be commander-in-chief of the great United States fleet is a crime against the people of this country, and so is the appointment of a non-graduate to the most important position in the Navy Department, that of Chief of Naval Operations.

"Appointment of an officer lacking this training to be head of the Naval Academy at Annapolis is nothing less than a scandal. There never has been a War College man in that position. * * *

"More than half of the officers given preference in the transfers recently announced and to take effect this Summer are not graduates of the War College. The service is disgusted with the situation, disgusted that the same old game of service politics is being played. It believes that the best place is a seat next the dealer in Washington. Personal influence bring greater rewards than War College training. Making bureau chiefs of officers who lack this training is an extremely serious matter."

The War College, he said, gave the officers training "in the application of those doctrines which enable widely separated elements of a great fleet to cooperate as a single team and which enable the commander to make sound, tactical decisions in time—that is, before the enemy can seize the initiative."

Before his retirement Admiral Sims was President of the Naval War College at Newport, R. I.

CITY BAR ENDORSES BIJUR AND GAVEGAN

Committee's Report Praises Their Work—Henry Taft Re-elected President.

Henry W. Taft was re-elected President of the Association of the Bar of the City of New York, at the annual meeting last night, at the club house, 42 West Forty-fourth Street. Other officers elected were: Vice Presidents—Martin Conboy, Frederick Geller, Edward C. Henderson, Alfred Jaretski, William Church Osborn; Recording Secretary, Charles H. Strong; Treasurer, Wilson M. Powell.

The Committee on the Judiciary reported a strong indorsement for the renomination and re-election of Supreme Court Justices Nathan Bijur and Edward J. Gavegan in the first Judicial District.

"It is the judgment of your committee that Mr. Justice Nathan Bijur has competently and satisfactorily performed his duties as Justice of the Supreme Court," the committee's report read, "that he has upheld the independence, dignity and prestige of the bench and that he is entitled to the approval and endorsement of this association. Upon reviewing the career of Mr. Justice Gavegan your committee is of the opinion that it is worthy of commendation by the bar, and, in the judgment of the committee this association should urge his renomination and re-election upon a non-partisan basis."

The resolutions of endorsement were unanimously adopted.

$300 FINE FOR EDITORIAL.

Memphis Editor Convicted in Shopmen's Strike Case.

Special to the New York Times.

MEMPHIS, Tenn., May 8.—G. V. Sanders, editor of The Memphis Press, Monday was fined $300 and costs for violation of a Federal injunction issued by Judge J. W. Ross during the shopmen's strike last Summer.

The contempt charge arose from the publication of an editorial, entitled "The Kind Forbids," which the Government held was calculated to create disrespect for the court.

Ten days in which to file notice of appeal was asked by Sanders's counsel. Meantime the editor is free under his original bond of $1,000.

Lawrence Carmen Ask Jobs Back.

LAWRENCE, Mass., May 8.—The employes of the Lawrence Division of the Eastern Massachusetts Street Railway Company, who have been on strike since Saturday morning, today voted to notify the public trustees of the road that they would return to work tomorrow morning, guaranteed a return of the 1920 working agreement, and would arbitrate wages, the matter of operating jitney buses and the collection of union dues. President John F. O'Brien of the local union said the company had notified the men that if they should return to work tomorrow morning by 9 o'clock they would be received "without prejudice."

MOURNING HATS

SAKS & COMPANY

are continually receiving from Representatives both here and abroad new selections of mourning hats which temper their proper conservatism with their modish character and their beautiful richness.

TURBANS and hats with mushroom or small, straight brims are included in our present selections each one suitable for wear with or without a veil. Some are effectively trimmed with black ribbon, beads, silk embroidery or smart pins. All are characterized by careful workmanship and charming dignity.

5.95 to 15.00

THIRD FLOOR

BROADWAY Saks & Company 34th STREET

Attend the Street Fair, Park Avenue, May 9, 10, 11—Benefit Association for the Aid of Crippled Children

White Shoes for Women

In Many Styles

This week is the opening of the white shoe season. *Lord & Taylor* is showing a complete assortment of sports shoes, oxfords, pumps, strap slippers in white or black and white. Very moderate prices.

White canvas sports oxford, English heel and patent leather trimming, $8.75

White canvas cut-out one-strap pump, tan sole and baby Louis heel, $8.75

White kidskin oxford, covered Cuban heel, $9.75

White kid pumps, baby Louis heel and graceful cut-out tongue, $9.75

White canvas two-strap pump, Cuban heel and patent leather trimming, $10.75

White kid one-strap pump, covered wood heel, $10.75

White buckskin one-strap pump, wing tip, welt sole and Cuban heel, $12.75

White kid one-strap pump, Louis heel, $12.75

Many other styles of white pumps and oxfords are included in the Summer Opening at $8.75, $9.75, $10.75 and $12.75

SECOND FLOOR

Lord & Taylor

FIFTH AVENUE

TELEPHONE FITZROY 1900

White Comes First in Summer

Silks White drop stitch crepe. A rich novelty silk with hemstitched effect, yard, $3.50

White Sports Silk—With plaid, stripe or check woven pattern. Many new jacquettes or separate skirts are shown in this fabric, yard, $4.50

White crepe de Chine—Soft texture, excellent value. $3 yard.

All above are 40 inches wide.

White Ponge—33 inches wide, yard, $1.95

Ribbons Black moire faille — for a soft, shimmering sash on the white summer frock, or the perky bow on a picturesque hat. And for street coats and dresses that tie smartly at the side this is the accepted ribbon for the sash. The correct widths are 5¼ inches, 65c yard; or 7½ inches, yard, 95c

GROUND FLOOR

Cottons White Swiss organdie — exquisitely fine quality for just the sort of frocks one likes to wear every warm summer evening. It is 54 inches wide and may be laundered dozens of times, but the crispness and clear texture remain the same. Specially priced this week, yard, 65c

Nainsook—in 10-yard lengths for summer lingerie. Very soft fine quality, 39 inches wide. 200 bolts, specially priced, box, $3.95

Linens White Belgian Linen, a special purchase of pure flax linen of firm, heavy quality. For women's suits, street frocks or riding habits, or for boys' wash suits and girls' simple frocks. It is also quite suitable for embroidered household linens. Only 1,000 yards in this purchase. 36 inches wide. Specially priced, yard, 68c

SECOND FLOOR

Morning and Porch Dresses

Dresses of the kind that you want in quantity—one for every day. And that you buy that way because they are so reasonable in price.

Bernese Swiss—Trimmed with tucked net, collar, vest and cuffs, or organdie collar edged with lace, $7.95

Printed Voile—With sleeves flowing loose from the elbow and an embroidered net collar across the back—the blouse, slashed to show a touch of white in the net vest, 11.75

Normandy Voile—has the long rever collar that is so becoming—especially when it is embroidered organdie, $11.75

These are only three examples of the excellent values to be found in this collection.

Maids' Uniforms and Accessories

Everything that goes to make up the costume of the correctly dressed maid will be found in our Maids' Department. Uniforms of black, blue, grey or white. Aprons with or without bibs, collar and cuff sets and cap.

SECOND FLOOR

Washable Fabric Gloves 85c

2000 pairs of elbow length chamois lisle gloves; covert, coffee, oak, beaver, beige, grey, brown, black, white. A special purchase from a well known maker.

GROUND FLOOR

The Smart Woman Chooses

Silk and Wool Capes

Do you want a cape that will do for motoring and sports wear—one that you can use on the beach, and then when you come to town the next day wear with equal fitness? Then you must look at these capes of silk and wool, for they are just that kind. Softest of colors—grey, buff, orchid, blue, white and canary. Two styles, one with standing collar of brushed wool, sketched above left, the other with throw scarf. $29.50

THIRD FLOOR

Voile Is Used for Newest

Women's Frocks

The frock sketched left, for example, is made of the softest voile in pastel shades and given a festive touch by embroidery in white. It has the diminutive sleeve worn by the smartest frocks this summer. This combination of all-over embroidery and tiny sleeve makes one of the most decided style notes of the season $25. Other favorite cotton fabrics are linen, ratine and dotted Swiss. $10 to $79.50

THIRD FLOOR

To the executives of the Nation's business assembled here for the Annual Convention of the Chamber of Commerce of the United States, New York extends its greetings.

For Wednesday

TO CLOSE OUT COSTUME SUITS

Two and three piece

38.00

Taken from stock which regularly sold up to $125

Embroidered, braided or tailored twill suits. Wrapover skirts and coats in short, long and medium lengths. Some have separate or attached silk blouses.

Navy, tan, grey. Sizes 14 to 42.

AVEDON

FIFTH AVE. at FORTIETH ST.

ELECTRICAL Parr SUPPLIES

BLACK & DECKER QUARTER INCH ELECTRIC DRILL

$28.00

Parr ELECTRIC CO. INC.

NEW YORK 77 Warren St. Phone Barclay 0630

NEWARK 28 Treat Place Phone Mitchell 2449

ELECTRICAL SUPPLIES

SALES EXECUTIVE —available

14 years' experience with three big corporations. Seeking opportunity where thorough knowledge of distributing channels and proven ability can be capitalized. Particularly able to train and direct salesmen.

36 years old.

V 754 Times Downtown.

MAIL SALES SPECIALIST Now Employed Has Part Time Open

Mail order expert—fourteen years' experience securing business by mail, can give part of his time to building sales for one or two small manufacturers.

Will plan your sales campaign—lay it out—write the copy—order illustrations—engravings and printing. Will plan and write catalogues, booklets, circulars, business-getting letters—follow-ups—and collection letters that get the money. Please give brief outline of your problem in your letter.

P 426 Times.

"Convenient to Everywhere"

RITTENHOUSE HOTEL

22d & Chestnut Sts. Philadelphia, Pa.

A hotel of the highest type catering only to the best patronage. Rooms with hot and cold running water $2 UP

Rooms with bath $3 UP

Club Breakfast, 35c to 75c

Special Luncheon, 60c

Evening Dinner, $1.25

An unit no service à la carte.

Music During Luncheon, Dinner and Supper.

MAY 13TH IS MOTHERS' DAY

Remember

A GIFT BOOK FOR MY MOTHER

By Harrison Rhodes

The perfect gift to Mother, or from Mother

"Fragrant of a very great love. It is so simple, so sincere, so unselfconscious, that it seems to sum up what every son would like to say of his mother."—Philadelphia *Public Ledger*. $1.50

Harper & Brothers, New York Est. 1817

broke!

Don't let your bulb supply die so broke paying top prices. Get guaranteed bulbs at Peerless prices and improved lighting through PEERLESS SERVICE.

TUNGSTEN MAZDA

10-50 W. 25c 75 watt . 42c

60 watt . 33c 100 watt . 55c

Similar savings on ALL bulbs

Peerless Light Company

537 Broadway cor. Spring A Peerless service available at

NATIONAL DRUG STORES

and at A Peerless Store in your town

MAIL ORDERS FILLED

22 days all expenses

A vacation cruise to Jamaica, Panama and Colombia. Included—40-mile motor tour in Jamaica; trip across Panama; four side trips in Colombia. $315 and up. Ask your travel agent or

Passenger Department
UNITED FRUIT COMPANY
17 Battery Pl., or 321 Fifth Ave., N.Y.
General Offices, 131 State St., Boston, Mass.

GREAT WHITE FLEET

see outings

The Shops of Original Models
RUSSEKS
FIFTH AVENUE

Another New Arrival at 49.50

From An Original By BECHOFF

A New Frock for Summer fashioned by Bechoff of Rondeau Crepe

"Rose Pompadour"
TABLE DAMASKS
Specially Priced

Good fortune smiled when we made this purchase in *Bohemia* of fine Double Damask Table Cloths and Napkins in the ever charming Rose Pompadour design; for we are thus enabled to offer them at the following special prices:—

TABLE CLOTHS

Size in Yards	Usual Price	Price Now
2 x 2	$19.50	$11.50
2 x 3	30.00	16.00
2¼ x 2¼	25.00	14.00
2¼ x 3	39.00	21.00
2¼ x 4	43.00	25.00

NAPKINS

Size in Inches		
26 x 26	$28 doz.	$16 doz.

Limited Quantity to Each Purchaser

MOSSE
730 FIFTH AVE., N.Y. AT 57TH ST.
LINENS

Live Glossy Hair

Follows use of Cuticura Soap and Ointment. On retiring rub Cuticura Ointment into the scalp, especially spots of dandruff and irritation. Next morning shampoo with Cuticura Soap and hot water.

Sample Cuticura Free by Mail. Address: "Cuticura Laboratories, Dept. 21M, Malden 48, Mass." Sold everywhere. Soap 25c. Ointment 25 and 50c. Talcum 25c. Cuticura Soap shaves without mug.

CELEBRATE 50 YEARS OF TRAINED NURSING

Schools Here Rejoice as Bellevue, the Pioneer, Reaches Half-Century Mark.

HIGH PRAISE FOR WAR WORK

General Ireland Says Our Sick and Wounded Soldiers Had the Best Care of Any.

Carnegie Hall was crowded last night with nurses from New York training schools and persons from other walks of life, who celebrated the fiftieth anniversary of professional nursing and the founding of the Bellevue Training School for Nurses. Major Gen. W. W. Ireland, Surgeon General of the Army, was the principal speaker. He declared that the trained nurse had made it possible for sick and wounded American soldiers in the World War to receive the best care and treatment that soldiers in any country ever received in any war.

Banners of the various training schools hung from the boxes, and on the stage were seated the Bellevue nurses and the Board of Managers of the training school, of which Mrs. William Church Osborn is President, Mrs. Whitelaw Reid Vice President, Mrs. Linzee Blagden Second Vice President and Miss Louise Iselin Secretary. A group of such women founded the Bellevue school in 1873. The strenuous opposition that was encountered at the start disappeared after a year, and by then similar schools were projected in other cities.

General Ireland emphasized the fact that six base hospitals, with which five hundred nurses served, were the first units of the American army to carry the flag to Europe. It was not until 1887, General Ireland said, that trained nurses replaced untrained men in caring for our soldiers. Today, he said, the Army Nurse Corps was firmly established in the army organization and was looked on as essential.

"Many reforms and advances in the affairs of the world result from the stirring emotions of war," General Ireland said. "This particularly is true of the medical profession. I find there is a great reduction in the incidence of preventable disease after each war.

"It is apparently necessary for the profession to get together in large bodies and review its weaknesses to enable it to take measures to correct them.

"It appears that the great advances in nursing have also been made as a result of war conditions. When Florence Nightingale went out to the Crimea in 1854 with a corps of nurses to take care of the camp hospitals at Scutari, and when eight months later the great Russian Army surgeon, Pirogoff, reached Sebastopol with 200 trained nurses from St. Petersburg, the history of modern nursing properly began. From that time the educated trained nurse became one of the great assets of modern medicine.

"The work of Dr. Elizabeth Blackwell is outstanding. Inspired by the personal counsel of Florence Nightingale she carefully selected one hundred women, whom she placed in Bellevue for a short period of training, before hurrying them off to our army camps. And it was this band of women workers, made conscious of the seriousness of nursing service, which at the close of the Civil War began investigations in the nature of the care given to the unfortunate disabled, who were maintained by the public in institutions. The final result of their work was the founding of your training school."

Miss Lucy Minnegerode said that the first class of six students who graduated from Bellevue in 1875 had grown to 1,415 at the present time, and that there were about 15,000 nurses graduating annually from recognized training schools. She emphasized the things that remained to be done to further perfect a nurse's training. Among things that should be corrected she mentioned the exploitation of student nurses by hospitals for their service during training.

Miss Annie Goodrich, new Dean of the Yale School of Nursing, was another speaker.

JUBILEE MARCH SONG TO CARRY $1,000 PRIZE

Offer Is Made by William H. Woodin—Must Have Score for Military Bands.

The person who writes the best jubilee march song for the forthcoming city celebration of New York's jubilee is to get a $1,000 prize. The sum has been offered by William H. Woodin, Chairman of the Mayor's celebration committee, and was announced last night by City Chamberlain Philip Berolzheimer.

The scores should be sent to Mr. Berolzheimer at the Municipal Building, and "the contest is open to all citizens of the city." The work must be submitted by June 1 and the words "should pertain to the cultural advancement of New York City and its artistic progress during the last twenty-five years."

The march song must be scored for military bands, brass and reed, and all contestants must send in the full band score and a piano and vocal arrangement in trying for the prize. The name of the composer should be placed in a sealed envelope and attached to the score, which should not bear the author's name anywhere. The words, which are to be judged by the Author's League, should be submitted in typewritten form on a separate sheet, as well as written into the score. The prize is to be divided equally between the composer of the music and the author of the words.

The judges of the music are to be Mr. Berolzheimer, Dr. Frank Damrosch, Edwin Franko Goldman, Victor Herbert, William Thorner, Josiah Zuro, Dr. William C. Carl and Walter Kliesswetter.

WIFE GETS $5,000 VERDICT.

Mrs. Evelyn Carrington Short Sued Mrs. Alice Henley for Alienation.

A jury before Supreme Court Justice O'Malley gave a verdict for $5,000 yesterday in the suit of Mrs. Evelyn Carrington Short, known as Evelyn Carrington on the stage, against Mrs. Alice Henley of 325 Central Park West for alienation of the affections of Reginald Carrington Short, an actor.

Mrs. Henley did not take the witness stand, and her attorney asked the Court to charge the jury that this fact should not be taken into account by them. The Court refused on the ground that, while such a charge is proper in a criminal action, it does not apply in a civil suit. When Mrs. Short left court she said:

"I am satisfied. I wanted to administer a lesson to show that such conduct cannot pass unpunished. She has her husband still, while mine is lost to me."

DROP BOARDWALK ITEM.

Coney Island Interests to Contribute Money for Celebration.

The effort to have the city appropriate money to pay for celebrating the opening of the new boardwalk at Coney Island was abandoned yesterday when resolutions providing for the appropriation of $15,000 in special revenue bonds for this purpose were withdrawn. Representatives of Borough President Edward Riegelmann, who had requested the money, reported that Coney Island business interests would supply the necessary funds.

John T. Nilon, a former Lieutenant of Police, who retired after twenty-nine years of service, was sworn in yesterday as an Alderman to succeed Charles A. Buckley, Democratic leader in the Bronx, who resigned to accept the position of Transfer Tax Appraiser in the State Tax Commissioner's office.

FUR STORAGE—Remodeling and Repairing
Phone 6900 Fitz Roy

Franklin Simon & Co.
A Store of Individual Shops
FIFTH AVENUE, 37th and 38th STS.

For Madame and Mademoiselle

THE FASHION OF
ELABORATED UNDERTHINGS
OF CREPE SILK VOILE

Vest Chemises 4.95
Step-in Drawers 4.95
Nightgowns 12.75

A new and exclusive fabric delicately fragile in appearance but so cleverly woven that it will wear well and launder perfectly.

With Cut-Out Embroidered Applique and Fine Laces

Entire Contents Copyrighted, 1923, by Franklin Simon & Co., Inc.

Maison Bernard
UNDER NEW OWNERSHIP
22 East 57th Street
Between Fifth and Madison Avenues

FOR WEDNESDAY & THURSDAY

Dresses - $59.50
Coats - - $75.00

Values That Are Out of The Ordinary At These Prices

SPECIAL!
Knitted Sports Frocks
$25
Imported, and showing an unusual skill in their firm knitting, and fine finishing. In white and colors.

The Dresses
Individual models, mostly one of a kind, of every new silk that the present mode demands.

The Coats
Fashioned in a distinctive Maison Bernard way of fine cloths in black and colors.

THE SATISFACTION OF THE CUSTOMER IS OUR FIRST CONSIDERATION—ALWAYS

THIS AFTERNOON AT 2:15
CONTINUING TO-MORROW (Thurs.), FRIDAY AND SATURDAY AFTERNOONS AT THE SAME HOUR
AT THE AMERICAN ART GALLERIES
ENTRANCE, 30 EAST 57TH STREET
TO BE SOLD AT UNRESTRICTED PUBLIC SALE
BY ORDER OF THE ESTATE OF THE LATE MARGARET D. BROWN, THE ESTATE OF MORRIS L. JELLINEK, THE LATE LOUIS STERN AND SEVERAL PRIVATE OWNERS
An Important Collection of
VALUABLE HOUSEHOLD FURNISHINGS AND EMBELLISHMENTS
"Particularly Desirable for Country & City Homes"
Steinway Grand Piano, Costly Hall & Other Clocks, Bronzes, Paintings by American & Foreign Artists, Costly Diamond and other Jewelry from Dreicer, Cartier and Gattle, Oriental Porcelains, Old Silver, Fine Tapestries, many Oriental and Chinese Rugs and Carpets and many other Useful and Ornamental Objects.
NOW ON FREE VIEW 9 A. M. UNTIL 6 P. M.
The Sale will be conducted by Mr. THOMAS E. KIRBY and his Associates.
AMERICAN ART ASSOCIATION, Managers

BONWIT TELLER & CO.
The Specialty Shop of Originations
FIFTH AVENUE AT 38TH STREET

Present Timely Ideas of What Is Smart in

GOLF TOGGERIE
FOR WOMEN AND THE JEUNE FILLE

"GOLF CLUB" TWO-PIECE OUTFIT
OF ENGLISH CRICKET FLANNEL
37.50

The smartest outfit that will be seen on the fairway this season. (As Illustrated.)

Pleated Skirt With Sleeveless Belted Jumper Buttoned Under Both Arms.

FAWN, BUTTERCUP, TOMATO OR BOY BLUE

TWO-PIECE GOLF OUTFIT
Of Checked Knit-Tweed or Natural Color Shantung.
(Knickers and Sleeveless Jumper)
37.50

A swagger slip-over sleeveless belted jumper, with full well-fitting knickers. Of knit-tweed in two-tone tan, two-tone gray or tan and blue. Also in natural color shantung.

SPORTS Department—Fourth Floor.

JAMES BENNAT & CO.
FIFTH AVENUE AT 46TH STREET
"Lovely Things at Little Prices"

Especially featuring

Coats and Capes at $79.50
(Values to $150)

A regrouping of very desirable and wearable styles suitable for all manner of daytime occasions—smart straightline effects, richly embroidered and fur-trimmed models.

Gowns and Dresses at $49.50
(Values to $69.50)

Smart styles for all occasions—tailored, semi-dress and informal effects developed in crepe, silk, twill, chiffon and taffeta.

PECK & PECK

BRIGHT HALF-HOSE
Imported Lisle Socks $1.50

THEY ARE bright in the sense that they are novel and refreshing, for the colors are subdued enough to be worn by conservatives. Some are clocked, some are striped, some are tinged, but all are $1.50 a pair.

PECK & PECK
587 Fifth Avenue *501 Fifth Avenue*
Chicago Newport Southampton French Lick Palm Beach

PECK & PECK

NEWS IN PICTURES

Beautifully printed by rotogravure, Mid-Week Pictorial presents an illustrated record of world happenings with the vividness of the best photography. Pictures of notable events and eminent persons. Latest doings in politics, art, drama, society, sport and science.—Mid-Week Pictorial, published by The New York Times Co. 10 cents a copy; $5 a year.

STOUT WOMEN
Lane Bryant
NEW YORK
38 West 39th St. 21 West 38th St.
39th St. Entrance more convenient
BROOKLYN
Hanover Place, Just off Fulton
Opposite the Montauk Theatre

CLEARANCE SALE
Suits and Coats

Newest spring styles from our regular stock. An event that every stout woman should attend, for here she can select a Lane Bryant suit or coat, up to size 56, at a clearance sale price.

117 SUITS

The season's smartest models for stout women. Slenderizing styles of the finest Twill materials. Also Tweed Mixtures for sports wear. Superb workmanship. Silk lined. Sizes to 56 Bust. All priced to effect immediate clearance. 39.50.

Your Choice—Suit or Coat
39.50
Formerly Priced to $64.50

104 COATS

Attractive Coats that embody all the latest style features. Developed of soft pile fabrics and Twills. Many models to select from. Specially designed to fit all stout women. Sizes to 56 Bust. All at the clearance sale price of 39.50.

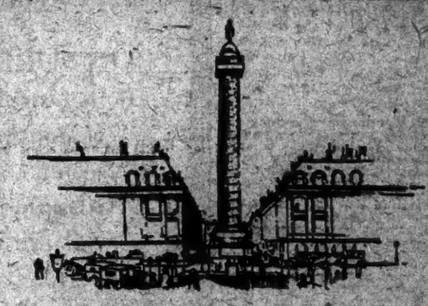

New Arrivals—*by Lalique*

THE new examples of Lalique's crystal which have just arrived at Ovington's re-affirm his position as the first master of his medium. Every example is a departure from the trite, an aberration from the obvious and the usual.

His supple fancy continues to express itself in pure simple line. Color is suppressed but his delicate modeling reveals, in its exquisite perfection, the crystalline purity of which glass alone is capable.

OVINGTON'S
"The Gift Shop of Fifth Avenue"
Fifth Avenue at 39th Street

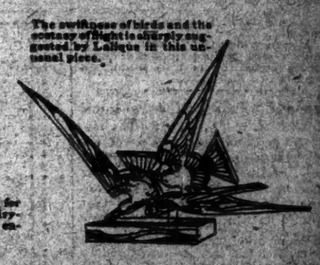

The swiftness of birds and the ecstasy of flight is allegorically suggested by Lalique in this unusual piece.

A long-necked carafe has for its only decoration two fairy-like dancers, exquisitely engraved and designed.

Holeproof Hosiery

The *preferred* hosiery of well-dressed men throughout the land. Sheer enough to be smart. Heavy enough to be masculine.

And yet, moderately priced—a luxury at the price of economy.

PRICES

FOR MEN	pair	FOR WOMEN	pair
Cotton	35c.	Lisle	75c.
Silk-faced	55c.	Mercerized	$1.10
Silk	85c.	Silk	1.65
Silk (better grade)	$1.15	Full-Fashioned Silk	2.00

Brill Brothers
Broadway at 49th Street
279 Broadway, near Chambers St. *47 Cortlandt St.*

SAYS WORLD HANGS UPON JAPAN AND US

Delegate From Orient Declares Chaos Threatens All Other Nations.

PLEADS FOR CO-OPERATION

Asserts That Our Fears of His Country's Militaristic Aims Are Unfounded.

A plea for co-operation of the business men of the United States and Japan was made at the opening session at the Hippodrome of the United States Chamber of Commerce by Raita Fujiyama, President of the National Federation of Chambers of Commerce of Japan, who asserted that the militarists and bureaucrats of that country had been shorn of power and that the Japanese people desired only a policy of industrial and economic development. He expressed the hope that the two countries, after established friendship and peace between them through mutual confidence and understanding, might be instrumental in extending these blessings throughout the world.

"America and Japan stand today as the only two great nations not threatened with chaos and disorder, not demoralized with internal dissension nor menaced by outward peril," he said. "Europe is in such condition that her best statesmen fear she is in danger of losing her hold upon civilization. There are still wars and rumors of wars, and they seem unable to cope with their problems.

"The responsibilities of the world have always devolved upon those able to meet them, and at this time the future of humanity is largely in the hands of your country and mine. World peace, world prosperity and world progress depend upon how well we may be able to bring ourselves into a mutual understanding and co-operation.

"There were times when Americans were apprehensive of Japanese militarism. Our militarism, however, was not intended as a threat to the world, but was the result of the situations which confronted us and menaced our national existence. Primarily, the problem of the Far East grew out of the internal weakness of China. Every nation interested in China was aggressive and militaristic. Could Japan afford to allow any power, or concert of powers, set up a militaristic régime at her very door? It is a pity that Japan, in order to obtain a square deal, was compelled to adopt the policy which caused her to be mistaken for a menace to the peace of the world.

"Nevertheless, this lamentable situation with regard to China has now undergone a change. Instead of pursuing the policy of dividing China for personal gain, the powers are now striving to help her to maintain her territorial integrity and national independence. And Japan, in this constructive movement, is doing her part most earnestly; she has made good her public promises and restored Shantung to China, and withdrawn her troops from Siberia.

"Our intentions toward China are to establish a policy, not of aggression, but of economic co-operation. Unfortunately, this has not been well understood in America. With the close of the late war there appeared on the scene in rapid succession the questions of Shantung, of Yap and of Eastern Siberia. The people of Japan and America then became rather unpleasantly conscious of each other's existence; and for a short time a darksome cloud passed over our oldtime kindly relations.

"But the Washington Conference did not fail to find the practical working way for us to settle all matters over which we were at variance. We may now look confidently forward to establishing a peaceful co-operation in commerce and industry as a basis for the world peace which we so much desire."

Pierson Welcomes Delegates.

The address of welcome to the delegates was made by Lewis E. Pierson, President of the Merchants' Association. Mr. Pierson said that, with the country prosperous, the factories busy and labor employed, there was still much uneasiness, with business hesitant and labor restless.

"The reason is not far to seek," he said. "The problems left in the wake of war have not been solved. We are not certain that our own readjustment to peace is complete, and in spite of the extraordinary progress made in some of the European nations we know that the greater part of Europe is still struggling with readjustments of world-wide importance and concern.

"The farmer who has been selling his surplus crops in Europe, the manufacturer to whom the post-war change brought new markets and diminished competition and the worker whose wages were raised to new high levels are alike appdehensive that in the readjustments that lie ahead, their interests may suffer and their post-war advantages be lost.

"It is small wonder then that New York greets with open arms this annual conference of the United States Chamber. It recognizes that you represent no single group or section of the nation, but every group and every section. It knows that each of you is here because you have been chosen to speak for the communities from which you come and that your decisions will have a weight and influence truly national.

"Your opportunity, your position to appraise the measures best fitted to maintain the present level of our national prosperity. You can weigh the relative merits of all the proposals that have been advanced and from them evolve a program which will serve the common interests of all. For a multitude of diverse and conflicting aims you can substitute a single objective. For class and sectional policies you can substitute a policy that will be national in its scope. Voicing the needs of the entire country your conclusions will receive the attention which the importance of your deliberations warrants."

Barnes Points to Wage Increase.

Julius H. Barnes, President of the chamber, declared in his address that the history of the development of industry in the United States showed the desirability of individual initiative, and disputed the theory that there should be any restriction of the individual laborer on the ground that there was a certain fixed amount of work to be divided. Mr. Barnes declared that the development of American industry had provided each worker and his family with more comforts and luxuries and showed that the per capita annual earnings in the United States had increased from approximately $100 in 1850 and $200 in 1890 to approximately $600 in 1920.

"This shows," Mr. Barnes continued, "that whereas it took forty years to double the average annual earnings in this country, the succeeding thirty years trebled that earning power. These indicators show why in 300 years of national history the United States has built a total national wealth of $300,000,000,000, with its nearest rival, the British Empire, with 3,000 years of productive history attaining a national wealth of $170,000,000,000."

Mr. Barnes said that a delegation of fifty members of the Chamber of Commerce left for Europe last February for a study of conditions in various countries and for the congress of the International Chamber of Commerce at Rome. He summarized the results of the observations of this delegation in Egypt, Palestine, Turkey, Greece, Algiers, Italy, Austria, Czechoslovakia, Poland, Germany, France, Great Britain and Russia.

A report of the Board of Directors, distributed at the opening session, showed an aggregate balance in different funds of $1,848,274.98, of which $1,427,818.63 was in the building fund. A building, which will be a new home for the chamber, is under construction at Washington.

After the general meeting at the Hippodrome, the delegates began consideration of a long program of topics and greetings, which are to be discussed daily until Thursday at a series of luncheon meetings of different groups. Five groups conducted discussions yesterday, as follows:

Civic Development Section, R. Goodwyn Rhett, President of the People's National Bank of Charleston, S. C., presiding; Domestic Distribution Section, Theodore F. Whitmarsh, President of Francis H. Leggett & Co., presiding; Fabricated Production Section, H. A. J. Brosseau, President of Mack Trucks, Inc., presiding; Finance Section, Lewis E. Pierson, Chairman of the Board of the Irving Bank-Columbia Trust Company, presiding; Transportation and Communication Section, Carl R. Gray, President of the Union Pacific System, presiding.

Store Door Deliveries.

Store door delivery, as the only immediate remedy for freight terminal congestion which does not involve capital expenditure too great to be contemplated at present, was advocated by W. J. L. Banham, general traffic manager of the Otis Elevator Company, in an address before the Domestic Distribution group. Mr. Banham said that the store door delivery system had been used successfully in Canada and Great Britain, but that opposition to the railroads providing such a system had developed in the United States.

"The freight that could best be handled through a store door would be that which requires station or platform service," he said. "In our large cities it would be necessary to create one or more zones according to the hauling distances, varying rates to apply. This freight should be unloaded by the carriers in the terminals according to zones and could then be turned over to the teaming companies and delivery made the morning of arrival.

"The lack of system and co-operation between the carriers, shippers and receivers of freight, due to an indefinite system of handling in and outbound merchandise freight has cost the carriers and shippers millions of dollars per year, which the public is ultimately required to pay. The trucking expense to and from freight terminals is costing the shippers and receivers of freight enormous sums, the greater part being caused by delay and congestion. Eliminate these conditions and the result should be decreased terminal expense for the carriers, decreased trucking expense for the shipper, and the prompt movement of freight.

"If store door delivery makes possible these savings, why is it not adopted? I have not been able to ascertain any good and sufficient reason, with the exception that the carriers have felt at times that if store door delivery was placed in effect as a carriers' service it might result at a later date in the carriers being required to absorb the teaming charge as part of the through rate. In advocating store door delivery I have made it clear that the shippers and receivers of freight will be required to pay an extra rate for teaming in addition to the usual freight charges. There seem to be no objections on the part of the shippers to this arrangement, and for that reason the carriers should not use this as an objection to store door delivery."

Mail Improvements Suggested.

Co-operation between business men and the Post Office Department to enable the latter to make better use of its facilities by the reduction of its peak loads was advocated by Henry S. Dennison, President of the Dennison Manufacturing Company, in an address before the Transportation and Communication Group. He suggested three different ways in which this co-operation could be obtained, to the gain of the business men and a profit to the department of $19,000,000 a year. Mr. Dennison also suggested that the Postmaster General should have a longer tenure of office than the present four-year term, and favored the appointment of Postmasters for indeterminate terms during good behavior.

He said that at present 70 per cent. of the mail had to be worked after 4 P. M. He suggested that business men send out part of their mail earlier in the day and that some of the facing and distribution of mail be done in the business houses by having addressing machines so arranged that part of the assorting and all of the facing was done to begin with.

"Finally," he added, "mail can go direct from its point of origin to the railroad station where its quantity is sufficient. It is certainly true that in thousands of cases we are sending parcels to a Post Office, helping to crowd the office while they are being assorted and shipped off to the railroad station. It is more direct, simple and profitable all around, saving money and speed of delivery where the mailer assists in making arrangements for the part time or full time of a clerk to cancel and assort such packages, shipping them direct to the station, cutting out the Post Office building entirely and saving its room for mail purposes which cannot be treated in this way."

Belief that the Agricultural Credits act of 1923 would relieve the financial distress of the farmers was expressed by M. L. Corey of the Farm Loan Board in an address before the finance group.

The uniform bill of lading, recommended by the Brussels conference, was defended by Judge Charles M. Hough of the United States Circuit Court, one of the American delegates.

Other addresses were made by Allen T. Burns of the Carnegie Foundation, on "Immigration and Citizenship"; W. Lee Cotter of Mansfield, Ohio, on "Less Car Shipments as an Aid to Distribution"; Robert S. Binkerd of New York, on "The Effect of Freight Rates on Production and Manufacturing Costs"; Frederick W. Keller of Cleveland, on "The Voluntary Setting Up of Quality Standards in Commodity Production"; Carl F. Diets of Bridgeport, Conn., on "Employe Education in Fundamental Economics"; George M. Shriver of the Baltimore & Ohio, on "Credit Requirements of Railroads"; Pierpont V. Davis, Vice President of the National City Company, on "From the Standpoint of the Investor," and John J. Carty, Vice President of the American Telephone and Telegraph Company, on "Electrical Communications."

Nominations for Directors.

The result of the balloting of the National Councilors for nominations for the Board of Directors was announced by D. A. Skinner, Secretary. There are seventeen vacancies to be filled at the election by the Chamber on Thursday, and usually a nomination is equivalent to an election. The list of nominees follows:

First District: *William T. Hincks, Bridgeport.
Second District: Philip H. Gadsden, Philadelphia.
Third District: John W. Arrington, Greenville, S. C.
Fourth District: *Frank Kell, Wichita Falls, Texas.
Fifth District: Vernon S. Tupper, Nashville.
Sixth District: *Max W. Babb, Milwaukee.
Seventh District: T. Henry Foster, Ottumwa, Iowa.
Eighth District: Dwight B. Heard, Phoenix, Ariz.
Ninth District: Everett G. Griggs, Tacoma, Wash.
Civic Development: Charles W. Lonsdale, Kansas City.
Domestic Distribution: A. Lincoln Filene, Boston.
Fabricated Production: *A. J. Brosseau, New York.
Finance Department: *Lewis E. Pierson, New York.
Foreign Commerce: *Paul Shoup, San Francisco.
Insurance: *Harry A. Smith, Hartford.
National Resources Production: Milton E. Marcuse, Richmond, Va.
Transportation and Communication: A. L. Humphrey, Pittsburgh.
*Renominated.

The Finance Group of the Chamber adopted resolutions favoring private operation of an adequate merchant marine and approving the plan for a uniform ocean bill of lading, as proposed by the Brussels conference. This group also adopted resolutions approving the declarations of the Rome congress of the International Chamber of Commerce regarding the principles to be followed in settling reparations, interallied debts and other international questions, as outlined in Mr. Barnes's speech.

CUT ALIEN QUOTA, IS JOHNSON'S PLAN

Chairman of House Committee Would Restrict Immigration to 2 Per Cent.

BASE IT ON 1890 CENSUS

Would Provide for Additional One Per Cent. for Selected Applicants.

President Harding has not changed his views concerning restriction of immigration, and the restriction law will be tightened rather than loosened by the next Congress, Representative Albert Johnson of Washington, Chairman of the House Committee on Immigration, declared yesterday in a speech before the Civic Development Group of the United States Chamber of Commerce meeting at the Waldorf-Astoria.

"The United States no longer is, and will not be, an asylum for the people of the world," Mr. Johnson said. "Wholesale migrations of people to the United States are ended for all time."

Mr. Johnson's assertion that the present 3 per cent. restrictive immigration law would be further restricted by going back to the 1890 census as a basis and limiting the percentage to 2 per cent., with an additional 1 per cent. to apply only to relatives of American citizens, expressed a view at variance with that of many members of the chamber and with the report of its Immigration Committee.

This report, presented by John W. O'Leary, Chairman of the committee, recommended the retention of the present 3 per cent. limitation, and that 2 per cent. be added on a selective basis. The view of the committee was that there was a shortage of labor in this country which could be relieved only by increased immigration, and that the admission of an additional 2 per cent. of selected immigrants would be the best way to remedy it.

Says Fight Is for Posterity Here.

"There are those who see in this immigration question a fight between capital and labor," Mr. Johnson said. "Let me say that the President doesn't see it in that light at all. The fight is for the future of the United States. The fight is for posterity here and not for posterity in Constantinople or anywhere else."

Mr. Johnson quoted from speeches of President Harding to the effect that immigration should be considered in terms of its effect on our social organization rather than in terms of the raw material of industry, and before enlarging the immigration quotas it would be well to provide for the registration of aliens and establish examination boards abroad to make sure of desirable immigrants.

"In spite of appeals from those who feel that the United States cannot develop its own common labor, I can assure you that the President has not changed his views," Mr. Johnson continued. "He wants prosperity to hit on all four cylinders, but he does not want prosperity to go tearing down the road at ninety miles an hour to ultimate disaster. Increase in wages is an important part of prosperity. A shortage of labor is not necessarily a shortage of laborers. If there is a corner in labor of certain kinds, that corner cannot be broken by the sudden abandonment of the restriction law or by the pouring in of the hordes of Europe.

"The come-back in two years time from 5,000,000 unemployed in the United States to work for everybody who will work is remarkable. It is a little more than normalcy. Restriction of immigration has played a full part of it; both capital and labor are winners, but the greatest gainer is the United States of America. Our fibre is being saved. We are cleaning house. We find that the cost of the alien defectives in the State institutions (not including county jails and poorhouses) averages 3½ per cent. of all the money raised by all the States for taxation. States with many aliens, of course, pay the most.

Cost for Foreign Born Insane.

New York State with about 10 per cent. of the white population of the country and 22 per cent. of the foreign born has 17 per cent. of the institutional insane and more than 40 per cent. of the foreign born insane. Of its 43,000 asylum inmates, 46 per cent. are foreign born, 68 per cent. are of foreign parentage and 72 per cent. have one or both parents foreign born, costing the taxpayer of New York over 30 per cent. of all the tax moneys collected. New York's State insane hospitals are overcrowded by 13,000. Governor Smith is calling for a bond issue of $50,000,000 to provide additional facilities. New York and other States are sleeping on their rights. Deportation is the duty of Uncle Sam. These aliens are not citizens of the States, and they can hardly be called wards of the United States. They belong to the countries from which they came, and it is the duty of the States to force the Federal Government to send them back. Our laws so provide."

The report of the Immigration Committee, in suggesting an additional quota of 2 per cent. on a selective basis, said that the number of immigrants admissible under the present law was 357,803 and that under its proposal the total number admissible would be 506,888, or 258,536 additional. "This is not enough to cause serious misgiving," the report added.

"The proposal for an additional 2 per cent. upon a selective basis necessitates legislative action. This, we hope, may be taken in the very near future, both in order that the needs of agriculture and industry may be met and in order that we may without loss of time demonstrate the practicability of selective regulation and so be in position to supplant our present emergency legislation with a law embodying a permanent policy."

The selective requirements suggested included physical, mental and moral tests and demonstrated need for immigrants of a particular kind.

ASKS PROTECTION FOR SON.

Slayer's Wife, Forced to Work, Has Boy Committed to Home.

Michael Rabasowich, 10 years old, was committed to the Home of the Immaculate Virgin on Staten Island yesterday by Justice Morgan Ryan in Children's Court, Brooklyn, after his mother, Mrs. Jennie Rabasowich, of 185 Christopher Street, Brooklyn, said she was no longer able to care for the child.

The boy's father, Michael Rabasowich, was put to death at Sing Sing on March 1 for shooting Patrolman Robert McMall in Brooklyn, on March 15, 1922.

Mrs. Rabsowich said she manages to obtain work as a scrubwoman occasionally, and that she can keep her other child, Helen, 9 years old, by this means. She said that she has a hard struggle to keep work, for her employers always learn that her husband was a murderer and discharge her. She said the two children are subject to this injustice also, and she is anxious to guard against evil influences being exerted upon the boy.

BITTEN 2 YEARS AGO, MAN DIES OF RABIES

Had Taken Pasteur Treatment —Women Fined $5 for Unmuzzled Dog.

Giovanni Ruggiero, 23 years old, a baker, of 21 Hamilton Street, died last night in Bellevue Hospital of rabies. He was bitten by a pet dog two years ago. The dog, when examined by the Board of Health, was found to be infected with rabies and was killed. Two courses of Pasteur treatment, comprising forty injections of antitoxin, were given Ruggiero and he was pronounced cured.

Last Friday while riding in his automobile he was in a collision. Apparently he received no injury but suffered from nervous shock, as a result of which he began to exhibit symptoms of rabies. By Sunday he was unable to take any food and his condition became steadily worse.

Monday morning a physician was called and the patient taken to Columbus Hospital at 220 East Twentieth Street. Dr. William D. Somerset, Chief Diagnostician of the Board of Health sent him to Bellevue. He was assigned to Ward 82, for contagious diseases, but yesterday he became so violent that Dr. Harry O'Connor sent him to the Psychopathic Ward.

Mrs. Saixa Magnus, 28 years old, of 2,131 Broadway, was fined $5 yesterday by Magistrate Charles J. Oberwager in West Side Court for allowing her collie dog to run unmuzzled on the street. The Magistrate said: "I read in the newspapers only this morning of a man in Bellevue Hospital with rabies because he was bitten by a dog two years ago. In order to prevent such occurrences I shall sentence as severely as may be all brought before me for allowing their dogs to go unmuzzled."

TURTLE'S SNAP BRINGS FINE

Autoist Feels Bite, Steps on Gas and Lands in Court.

The first snapping turtle of the season made its appearance in Fallsburg, N. Y., the other day, and as a result Philip Rosen of Fallsburg, was fined $5 by Magistrate W. Bruce Cobb in Morrisania Court yesterday for not stopping his automobile in the Bronx on signal from Traffic Officer John McCann.

The trouble was that the turtle snapped at an inopportune moment.

Rosen was bringing the 30-pound turtle to the aquarium. The turtle was in a box in the front of the auto and a woman sat in the rear seat. At Southern Boulevard and Tiffany Avenue, Rosen mistook a signal from the traffic officer as a greeting and smiled to him. Just then the turtle got out of the box, the woman screamed, and Rosen felt a bite on his leg. His foot went down on the accelerator and the car bounded forward. His arrest followed.

In imposing the fine, the Magistrate said: "It is with no little degree that this fine is imposed. You are to be commended for your patriotism and public spiritedness in going to all this trouble in bringing to the aquarium such a fine specimen of a turtle. The law, however, must be upheld."

MAYO LABORATORY BURNED.

New Animal Experimental Building at Rochester, Minn., Destroyed.

ROCHESTER, Minn., May 8.—Fire of undetermined origin last night destroyed the new animal experimental laboratory on the estate of Dr. C. H. Mayo, three miles south of here. An office building under construction and a ten-car garage containing one automobile also were destroyed. The loss is estimated at $150,000.

Reconstruction of the laboratory, which was unoccupied, will be started at once. All of the destroyed structures were fully insured.

The laboratory was one of the largest of its kind in the United States.

A SETTLEMENT FOR OSER.

Harold McCormick Is Expected in Paris to Negotiate It.

Copyright, 1923, by The Chicago Tribune Co.

LONDON, May 8.—It is reported here that Harold F. McCormick of Chicago, is due in Paris on May 24 to meet Max Oser and Matilde to discuss a marriage settlement, which has not yet been made.

The Osers are still honeymooning in England, motoring from place to place and keeping their movements secret as far as possible. They were last heard of from Torquay, where they spent the week-end.

Meet Mr. Leedy

President of the Leedy Mfg. Co.—the world's largest manufacturers of drums and drummers' equipment.

Hear The Green Brothers

America's Greatest Xylophonists

Famous artists on the Leedy xylophone.

Help us celebrate

Selmer DRUM WEEK

MAY 7-8-9-10-11

Everyone interested in musical instruments of any kind, is cordially invited.

Mr. Leedy—considered the leading authority on all percussion instruments—will be there to personally demonstrate the latest Leedy Drums and Drummers' Equipment (some of which are not yet on the general market). Or, if you are interested in some other kind of instrument come and inspect our

Buescher Saxophones and Band Instruments
Geo. W. Haynes Master Flutes
Selmer Woodwinds
Paramount Banjos

An invitation to visit—No obligation to buy

Selmer

117-119 W. 46TH STREET

"Everything for the Band and Orchestra"

GRAY

BUSINESS SUITS HAVE BEEN EFFECTIVELY TAILORED IN LIGHT GRAY, WEST OF ENGLAND FABRICS.

FORTY-FIVE DOLLARS AND MORE

READY-TO-PUT-ON

TAILORED AT FASHION PARK

CUSTOM SERVICE WITHOUT THE ASSURANCE OF A TITLE

FINCHLEY

5 West 46th Street NEW YORK

NEW SUITS

by SAKS & COMPANY

At 58.00

Are Cut Along Typically English Lines!

THE best London tailors furnished the inspiration for our Spring-weight suits at 58.00, with the result that lines are more free, lapels wider and vents in the coats noticeably absent. More exclusive, more fitting suits for the metropolitan man have yet to be introduced.

Every coloring: Fabrics from both American and European looms.

FIFTH FLOOR

Broadway Saks & Company at 34th Street

BOOM SHOULD NOT CAUSE INFLATION

Continued from Page 1, Column 5.

the surplus of gold will eventually flow outward in an orderly way through trade without any necessary increase in price levels and its flow need make no disturbance in our business life.

"At this point I wish to emphasize the fact that our foreign trade balance sheet does not consist of the movement of commodities alone, but we must take into consideration, in all our conceptions, the tremendous importance of the invisible items embraced in the inward and outward flow of capital and interest, shipping charges, remittances by immigrants, tourist expenditures, and a score of other factors. Whereas in 1922 our exports and import of commodities showed a balance to our credit of about $700,000,000, yet a study by the Department of Commerce indicates that if we would add to the balance sheet the movement of invisible items we would find that the balance turned one or two hundred millions against us, even without the gold import. No one can prophesy for the future, but the indications for 1923 make it seem probable that the very considerable increase in imports due to our increased buying power, the probable larger volume of immigrant earnings sent abroad from our large employment, and the increased volumes of tourist traffic may again leave us an adverse balance. I believe that in time these adverse balances will begin to force gold from us without the impulse of inflation."

Warns of Government Control.

Preservation of individual initiative in America's economic and social system was declared by Mr. Hoover to be of paramount importance.

He asserted that, while it was proper for the Government to surg those who would interfere with the law of supply and demand an dseek profit without rendering service, the tendency to divert actual production and distribution into the hands of the Government should be restricted. He admitted that the exact line to be drawn was difficult to determine but that the goal should be the preservation o findividual initiative, an equality of opportunity and a constantly advancing standard of living.

Mr. Hoover urged business men to co-operate with the railroads, which he said, were overtaxed to give the transportation service demanded of them and upon which national prosperity largely depends. He urged similar public co-operation with the coal industry and said that storage of coal by consumers would lessen the intermittence of operation and reduce the capital and labor required to work the mines.

Shortage of Transportation.

"One of the greatest wastes in our economic machine is the shortage of transportation," Mr. Hoover said, after a general discussion of the increase in national production and of foreign trade. "It was the most profound and far-reaching deterrent upon our growth. It imposes great costs upon production.

"I need not point out to you that the periodic car shortage in its real meaning of insufficient tracks and terminals, as well as rolling stock, imposes intermittent stoppages of our industries and intermittent strictures in the law of supply and demand, influences price levels and creates local famines and gluts.

"It imposes burdens upon us which I believe every year create commercial losses equal to the entire capital cost of bringing the transportation system up to national need. It would be easy to demonstrate that in the additional price of coal due to insufficient transportation during the past year we have paid more than the equivalent of a 50 per cent. increase in the freight rate on coal. At times last Fall there was a differential of 8 to 15 cents per bushel on export grain solely because of inability to secure free movement to seaboard.

"The causes of shortage are not far to seek. While the war contributed much delay and demoralization, the continued strangulation of railroad finances alone, before enactment of the present transportation law, could have brought us only one result.

"Nor is this a criticism of the railways, for they have grown in detailed working efficiency with the rest of the country. In a decade they have increased the movement of goods by 15 per cent. with an increase of 9 per cent. in personnel. Moreover, the managers are showing great faith and courage in the undertaking of a large program of expansion. It is not my purpose to discuss the ultimate solution of the railway problem here. I have participated with the President of your Chamber in appointing a series of committees comprising representation from the railways, the motor industry, the shippers, the waterways, the farmers and labor. These committees, as you know, are devoting themselves to a full consideration of the complex issues involved and their conclusions will, I believe, be one of the utmost value to the Government in advancement of solution.

Urges Buying of Coal Now.

"There is a matter of immediate importance in which the commercial public can be of the utmost assistance in transportation and at once. Pending a large amount of betterments the railways are overtaxed to handle the vast volume of commodities we are producing and consuming even today. The continuance of our prosperity depends upon their handling the full load. With the continuation of business volume their burden will be even greater next Fall than ever before. Therefore, a great service can be given if every local chamber will definitely organize to co-operate with every local railway official toward this end. Particularly can the whole community assist if it stocks its coal between now and September so as to relieve the Fall and Winter traffic. This is equally in the interest of the coal consumer for with the present volume of business and the crop outlook he would be farsighted who emulates the wise virgin and fills his lamp now instead of clamoring at the Government when there are not enough cars to go around.

"There is another direction in which we have great opportunity to improve national economy. That is in the better functioning of our coal industry. If we can reduce the intermittence of operation of the mines and secure their more even seasonal production we shall, by eliminating one-third of the capital and labor involved, accomplish three great things of industrial progress: give greater stability to the industry, give better conditions of labor and reduced costs to the consumer—thereby effecting possible savings running into many hundred millions of dollars. While the solution of the problem will be greatly aided by enlarged transportation facilities, the public can help by co-operation in storage."

Protect Individual Initiative.

Mr. Hoover said he could not attempt to discuss many major problems of economic strategy and development, but summarized his general conclusions as follows:

"We have reached a stage of national development of such complexity and interdependence of economic life that we must have a national planning of industry and commerce. We have gained a larger prospective than individual business heeding without the prosperity of the whole. Individual prosperity is impossible. This is the function of industry and commerce itself through collective thought. Government has a definite relationship to it, not as an agency for production and distribution of commodities, not as an economic dictator, but as the greatest contributor in the determination of fact and of co-operation with industry and commerce in the solution of its problems. Such strategy in our country must be consummated by frank discussion, by advanced public opinion and understanding, with a full realization of common goal.

"We have in America an economic and social system based on stimulation of individual initiative. Our ideal is to secure and to maintain an equality of opportunity to all. We have honestly sought over years to find methods by which we could curb those who would dominate the community, and thus stifle the initiative and opportunity of the greater numbers. Nor must we relax vigilance in this particular. But we have also in these times to fight, that this initiative shall not be destroyed by those who would divert actual production and distribution into the hands of the Government.

"The exact line to be drawn in the curbing of people whose ambition is to interfere with the law of supply and demand to their profit, without return of service to the community on the one hand and the extinction of initiative by the heavy hand of Government on the other, is at all times difficult to determine.

"Our goal in economic life is to do this great thing, to preserve individual initiative, an equality of opportunity and thus a constantly advancing national standard of living. Our economic and social system is fundamentally right. It has produced the largest advance in the standard of living to the whole of our people that has ever been witnessed in history. Its faults are many, but they can be and are being corrected without destroying its progress. It has brought us steady advances, despite the fabulous losses of war, and must therefore have great inherent vitality. In short, this great conception of America that every man should be given an equality of opportunity to take that position in the community to which he is entitled by virtue of his character and ability is the keystone of our structure. We must preserve it as the most precious thing we possess, for when all is said and done the finer flowers of civilization do not grow from the cellars of poverty any more than they grow from the palace of extravagance. They grow from the bettering comfort and well-being of the whole of great peoples."

Hines Appeals for Veterans.

An appeal for business men to help the Government in placing 200,000 incapacitated war veterans in jobs was made by Frank T. Hines, director of the Veterans' Bureau. Mr. Hines said that 20,753 veterans were now taking business courses, 11,168 receiving training in the mechanical trades, 11,410 in agricultural courses, 7,500 in metal trades, 3,650 in electrical trades, 3,535 in building trades, 2,775 in advertising trades, 12,618 in professional courses and 11,549 receiving training in other lines of work. Mr. Hines said that there might be some cases in which the training was not practical, but said that he believed there was a demand for men in most of the trades for which training had been given.

"It is my desire," he said, "to awaken the whole country, at least the employing portion of it, to the fact that in their co-operation with the Veterans' Bureau in the employment of these men they will not only be rendering a patriotic service but they will find it to be financially profitable for them to deal with us. Last, but not least, these young men will profit, for they will receive the benefits which it is intended their training should afford.

"I have recently addressed a letter to many of the leading industrial concerns of the United States, calling upon them to employ our men, and I am glad to say that I have received from the heads of these concerns most gratifying responses."

OPPOSE STORE-DOOR PLAN.

Merchant Truckmen's Bureau Calls Scheme Impractical.

The Merchant Truckmen's Bureau, through Thomas F. Barry, its Executive Secretary, issued a statement yesterday opposing store door delivery of freight, which was one of the topics discussed during the day at the convention of the Chamber of Commerce of the United States. The statement cited fifteen objections to the plan, the first of which was that it would put the railroads in the trucking business, it continued:

"There is no question in our minds that in adopting the attitude we take we will be accused of being obstructionists and standing in the way of business progress and advancement. At the same time, this organization and its members have sat on innumerable committees which have analyzed store-door delivery during the last five years and we are convinced that it is absolutely impractical and visionary as applied to this port.

"We grant that there is tremendous traffic congestion in this city but we submit that this congestion is caused far more by the huge number of cruising taxicabs and aimless pleasure cars than it is by motor or horse drawn trucks engaged in hauling the freight and commerce of this great port."

POCKET WAS PICKED IN SUBWAY PANIC

Philip Weiss Lost Wallet With Cash, Paper and Brooch Valued at $2,500.

OFFERS REWARD OF $500

Says Thief Had Excellent Opportunity as Passengers Pushed Toward the Doors.

A clever pickpocket who was a passenger in the fifth car of the Lexington Avenue subway express train which was short circuited in the rush hour on Monday night reaped a harvest, in the opinion of the police, who received several complaints of missing watches and wallets from passengers on the train.

Philip Weiss of the firm of Weiss & Co., 92 William Street, advertised a $500 reward yesterday for the return of a wallet containing valuable business papers, cash and a diamond brooch belonging to his wife.

"I was a passenger in the fifth car of the train," Mr. Weiss said last night, "and when the smoke arose from under the car, causing us all to choke—we were packed in like sardines—I got near the forward door, the window of which had been broken open. I managed to get out on to the narrow passageway which led along the train to the emergency exits, and thus got to the street.

"It was not until I got home that my wife noticed that my right hip-pocket had been torn or cut, probably cut. My wallet was missing. If it was a thief, I suppose there is little hope of getting the diamond brooch back, but he may have the consideration to mail me the papers."

Mr. Weiss said his loss amounted to about $2,500. He said he had taken his wife's brooch with him to business in the morning in the hope that he would find time during the day to take it to a jeweler's. He was occupied throughout the day, however, and was carrying the article home when the accident occurred.

Mr. Weiss estimated the number of persons in the fifth car as about 250. He said that when the train left the Grand Central Station all the cars were packed. When the lights in the car later went out, he explained, a pickpocket would have been able to work unnoticed in the crush of choking and excited persons who were pushing their way toward doors.

NEW COMET AND STAR REPORTED BY HARVARD

Former Is Found in Constellation Ophiuchus, the Latter in Nebula Messier.

CAMBRIDGE, Mass., May 8.—A new comet and a new star were added to the known spots in the heavens by discoveries announced at the Harvard College Observatory today.

The Rev. Joel H. Metcalf of Portland, Me., clergyman-astronomer, who has to his credit the discovery of several stars and comets, added another to his achievements by finding a comet in the constellation Ophiuchus.

His discovery, made on the night of May 7, is a comet of ninth magnitude, too faint to be seen with the naked eye. It was near the star Alpha Opichi and was moving slowly. It appeared round, he said, and brighter on the southwest side. As his report was on an original observation, the probable elements of the comet and its indicated swing through space were not computed.

From the Lowell Observatory at Flagstaff, Ariz., Carl Otto Lampland, an astronomer who has discovered many variable stars and changes in nebula, announced that he had found a new star in the great spiral Nebula Messier 83. It is a tiny spot of fourteenth magnitude, visible only through a powerful telescope. This nova was found by Lampland on May 3.

MISSING PERSONS.

The following persons were reported as missing yesterday to the police:

LILLIAN ANDREWS, 17 years old, 320 West Nineteenth Street; 10:30 A. M., May 3; height 5 feet 3 inches, weight 135 pounds; blue eyes, brown hair, medium complexion; brown overcoat with fur collar, black skirt and waist, black patent leather shoes with gray suede trimmings, black silk stockings, black hat.

MURIEL VAULK, 16 years old, 428 East Seventy-first Street; 8 A. M., May 3; height 5 feet 3 inches, weight 125 pounds; blue eyes, black hair, medium complexion; black coat, white waist, black skirt, black shoes and stockings, black hat.

MAX SCHERLIN, 27 years old, 877 Georgia Avenue, Brooklyn; 2 P. M., May 5; height 5 feet 6 inches, weight 150 pounds; brown eyes and hair, dark complexion; blue coat with white stripe, khaki pants, tan laced shoes, brown stockings, brown cap.

Missing Persons Located.

JOHN KUNKO 12 years old, 174 Freeman Street, Brooklyn; reported April 23, returned April 26.

JAMES MORTENSON, 12 years old, 10 Third Place, Brooklyn; reported April 15, returned April 28.

MARTHA WEISS, 20 years old, 94 Sixteenth Street, Brooklyn; reported April 25, located April 27.

HUGH O'CONNOR, 4 years old, 2,556 Eighth Avenue; reported April 26, returned same day.

JAMES LA ZIOLA, 13 years old, 77 Roosevelt Street; reported April 25, returned April 27.

MICHAEL FOTI, 14 years old, 819 Henry Street; reported April 25, located April 28.

SALVATORE GRECO, 15 years old, 172 Prince Street; reported April 25, returned April 28.

LOUIS SARTEZ, 31 years old, 88 Bogart Street, Brooklyn; reported April 26, returned April 27.

ALFRED BURNET, 23 years old, 57 West 127th Street; reported April 27, returned April 28.

MARY KICON, 12 years old, 106 Richmond Avenue, Staten Island; reported April 27, returned April 29.

MATTHEW HEFFRON, 14 years old, 590 Hicks Street, Brooklyn; reported April 27, located April 28.

JOHN RERA, 13 years old, 284 Mulberry Street; reported April 27, returned April 28.

HELEN FORSTER, 16 years old, 316 West 142d Street; reported Jan. 17, located April 27.

ABE KAPLAN, 17 years old, 214 Forsyth Street; reported March 21, located April 30.

ANGELO RIGGIO, 14 years old, 429 Broadway, Brooklyn; reported March 28, located April 8.

JOSEPH BOHLINGER, 19 years old, 110½ India Street, Brooklyn; reported April 18, returned April 16.

MARIAN WILLIAMS, 14 years old, 122 Meserole Street, Brooklyn; reported April 17, returned April 22.

JOSEPH BLAZO, 15 years old, 247 East 104th Street; reported April 17, returned April 21.

SIGMUND GUMOSKI, 21 years old, 168 India Street, Brooklyn; reported April 17, returned April 19.

ANNA KOPKIN, 17 years old, 73 East 105th Street; reported April 21, returned April 27.

MARTIN CREED, 13 years old, 438 East Seventieth Street; reported April 21, returned April 23.

JAMES SHAVERS, 10 years old, 337 West Forty-first Street; reported April 22, returned April 23.

CHRISTOPHER AGOSTI, 14 years old, 843 Sixth Avenue; reported April 23, located same day.

CHRISTINA BUERGIN, 16 years old, 120 Rogert Avenue, Brooklyn; reported April 23, returned April 27.

GEORGE HARLING, 35 years old, 276 Winthrop Street, Brooklyn; reported April 24, returned same day.

ALFRED A. KNOPF PUBLISHER — BORZOI BOOKS — 220 WEST 42 ST. NEW YORK

Books Like Rockets and Books Like Trees

A RECENT report from our Sales Department shows that many Borzoi Books published very early in our career are still in lively demand.

Like all publishers, we occasionally send forth a rocket-book that flames across the sky and goes out in the silent dark. But most Borzoi Books start like healthy saplings, grow quickly, as young saplings will; and then, with widening roots and spreading branches, find a permanent place under the sun of appreciation. And this is the test of a book.

Borzoi Books make prideful libraries

In Canada Borzoi Books can be obtained from The Macmillan Company of Canada, Ltd., St. Martin's House, Toronto.

Entire Contents of this advertisement, Copyrighted, 1923, by Alfred A. Knopf, Inc.

ALFRED A. KNOPF PUBLISHER — BORZOI BOOKS — 220 WEST 42 ST. NEW YORK

The new Vogue in Metropolitan Living

Where Central Park and Fifth Avenue will be the Gardens of your home

THE enchanting beauty of picturesque Central Park—the charm and atmosphere of upper Fifth Avenue, gives TWELVE EAST 86th STREET an unsurpassed location. Just a few steps from your apartment brings you into the park or on the Avenue, yet TWELVE EAST 86th STREET is within easy transportation to any part of the metropolis. Several transit facilities are practically at the door.

This magnificent Apartment Hotel truly offers a new vogue in metropolitan living, for it couples a distinctive family residence with the final expression in hotel service. At TWELVE EAST 86th STREET you may live completely private or utilize the resources of the hotel as freely or as frugally as you wish.

Occupancy September 1st

Leases now being arranged for Apartments [each with kitchen and refrigeration]. Visit the premises or write for Brochure. Open Sundays and evenings until 10 o'clock.

TWELVE EAST 86TH STREET

America's Preeminent Apartment Hotel

A Quality Union Suit in Zephyr Weight Lawn

$2.00

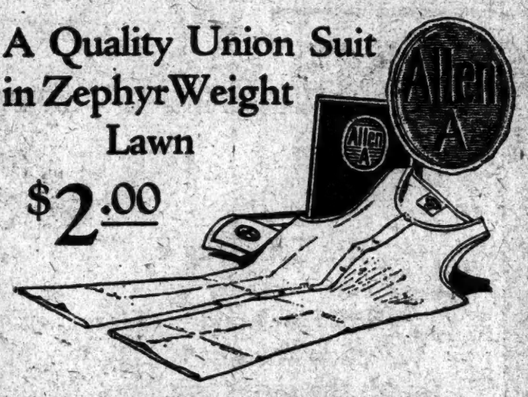

AS a typical example of Allen A Underwear values at the Brill Brothers stores consider this athletic union suit of zephyr-weight, self-striped Lawn.

Roomy in cut, finely tailored—with a real *spring needle knit* insert at the back to give extra elasticity where it is needed.

Your choice of white or salmon. It is Allen A Summerwear, which means *Style that Wears.*

Brill Brothers

Broadway *at* 49th Street

279 Broadway — 47 Cortlandt Street

Franklin Simon & Co. Fifth Avenue

Men's Shops of West 38th and 37th Streets Street Level

SCOTTISH WOOLLEN — *Genuine Scotch Woollens. Made by the members of the Scottish Woollen Association*

A RANGE OF SUITS YOU SHOULD ARRANGE TO SEE

$60

Our $60.00 suit selections are both a privilege to show and a privilege to see—not alone because they are finely and fully hand-tailored, but because of the ordinarily unobtainable character of the fabrics at anything like $60.00

Entire Contents Copyrighted, 1923, by Franklin Simon & Co., Inc.

Vincent Lopez, Musical Director of the great Statler chain of Hotels. Sensational Keith headliner—holding record of 11 weeks run at the Palace Theatre. The Master of modern dance music.

VINCENT LOPEZ

now records for the Ampico. He brings to the dance recordings all that marvelous rhythm, that subtle accent and the wonderful verve that has brought him and his orchestra meteoric fame. Why is he so different—so superior to other makers of dance music? The best answer is to hear his exclusive recordings for the

AMPICO

"You've Got To See Mamma Every Night" and "Wonderful You" from "Lady Butterfly."

THE AMPICO STUDIOS ARE ALWAYS AT YOUR SERVICE, READY TO ENTERTAIN YOU WITH ALL THE MUSIC YOU LOVE.

Knabe Warerooms Fifth Avenue at Thirty-ninth St.

MEN'S *London-Made Straw Hats*

CARMOOR LONDON $3.00 to $7.00

FINE Sennits—coarse Sennits—flatfoot braids—and numerous novelty straws—very light in weight—fitted with new English cushion sweat bands—and exhibiting all the new crown and brim dimensions advocated by London's leading hatters.

Other Straw Hats

Up to $7.50 and as low as $2.50. In a full selection of models and all the accepted braids.

Fraternity Hat Bands $1.00

Franklin Simon & Co. Fifth Avenue

MEN'S SHOPS SEPARATE ENTRANCE

ON WEST 38TH AND 37TH STREETS—STREET LEVEL

Entire Contents Copyrighted, 1923, by Franklin Simon & Co., Inc.

MEN'S *Collar Attached Shirts* OF ENGLISH WHITE BASKET WEAVE OXFORD

$3.50

A $5.50 Custom Carmoor-London Oxford

NO ORDINARY Oxford—a fine silken sheen custom basket weave—strictly imported—taken from our custom shop—costs $5.50 custom-made—wears splendidly—collar attached and French or wrist band cuffs—suitable for business or neglecting it!

Franklin Simon & Co. Fifth Avenue

MEN'S SHOPS SEPARATE ENTRANCE

ON WEST 38TH AND 37TH STREETS—STREET LEVEL

Entire Contents Copyrighted, 1923, by Franklin Simon & Co., Inc.

ENGLISH-MADE *Shoes for Men*

CARMOOR LONDON $10.50

BLACK or brown English calf shoes for practical business wear—made by one of England's foremost shoemakers exclusively for us—looks and wears like a custom shoe—and $10.50 is no price at all for them!

Franklin Simon & Co. Fifth Avenue

MEN'S SHOPS SEPARATE ENTRANCE

ON WEST 38TH AND 37TH STREETS—STREET LEVEL

Entire Contents Copyrighted 1923, by Franklin Simon & Co., Inc.

SUGAR RISES AGAIN; PROTEST IS PLANNED

Mrs. Welzmiller of Housewives' Committee Wants to Address the Exchange Today.

SHE BLAMES THE REFINERS

Declares They Are Manipulating Market and Calls on Women to Join Boycott.

Sugar quotations on the New York Sugar Exchange climbed yesterday as though no such thing as a sugar crusade were in existence, and this afternoon, Mrs. Louis Read Welzmiller, Chairman of the New York Housewives' Sugar Committee, is going to lead a committee down to the exchange to protest. Between 65,000 and 75,000 persons in the city have pledged themselves to boycott sugar, according to Mrs. Welzmiller.

The turn on the exchange came after almost two weeks of steady reaction. Substantial advances were reported all along the line. The Federal Sugar Refining Company advanced its price for refined granulated sugar twenty-five points to 9.75 cents wholesale, while the Pennsylvania Sugar Refining Company jumped its price forty points to 9.90 cents. Cuban raw sugar was quoted at 6.25 cents a pound, an advance of ¾ of a cent over the low price of the recent decline. Contracts for future delivery advanced from 30 to 40 points.

It was explained that Great Britain was bidding heavily for sugar and that the demand from that quarter was responsible for part of the rise. Mrs. Welzmiller, when she goes downtown today, will seek light on this and will ask permission to talk from the floor of the exchange after the 2 o'clock closing hour.

"There is no doubt," she said yesterday, "that the refiners are marking up the price to amuse themselves. There are no real sales, only paper sales, the refiners buying and selling to themselves.

"The housewives do not believe that sugar is scarce, but they do believe that the refiners are manipulating the price as part of their propaganda against the tariff. The refiners would have the public believe that the tariff is responsible for high prices, but the housewives know better. Indications are, I am told, that the Government will lose its case against the New York Sugar Exchange and if that happens sugar will jump still higher.

"In anticipation of the Government's defeat in the courts, the refiners caused today's advance as a sort of feeler. They are paving the way for further rises, believing that when prices reach a certain level public opinion will demand the removal of the tariff. As a matter of fact the tariff is not responsible for the advance. Sugar is high because the retailers make it high as part of their propaganda against the tariff.

"Some idea of what the tariff has done for the American sugar refining industry can be gathered from the report of the Great Western Sugar Company, just issued. This report shows that the company took a loss of $4,000,000 last year, but more than made it up since the tariff went into effect. The report shows that the company's transactions exceeded $25,000,000 this year.

"Women are no longer taking for granted all the propaganda that the large corporations are doling out. They are beginning to investigate for themselves to find out the reason for certain increases and they can very readily see behind the propaganda broadcast for their consumption.

"Following the stand taken by Mrs. Harding, I feel sure the women in society, women of note and prominence, who made so many sacrifices during the war and participated in so many valuable activities, will join hands with the New York Housewives' Sugar Committee and become sugar crusaders. In fact, I am sure that many of them are already seeing to it that there is a decrease of sugar consumption in their households. It would be a splendid service by them if they will now publicly affirm and privately practice their belief in the need for the crusade for lower prices."

Mrs. Welzmiller reported a steady enlistment of recruits in the "crusade." She said that Mrs. Rose Kornfield of 511 East 135th Street had brought in a petition of 5,500 signatures and that others were out for more. Mrs. Welzmiller said that the plan to have 1,000,000 school children join the movement got under way at school assembly yesterday, under orders from Dr. William L. Ettinger, Superintendent of Schools.

Posters asking the public to go light on sugar are being issued by the committee and will be displayed in grocery stores. In addition, small placards requesting the public to use sugar sparingly have been issued to restaurants with request that they be tilted against the sugar bowls. Speakers are to be assigned to small motion picture houses in the Bronx under the committee headed by Mrs. Frederick Ernst and an effort is being made to get out a movie of sugar, which will carry the message of the crusaders.

Mrs. Welzmiller and members of her committee spoke at three meetings last night. They were at 67 St. Mark's Place, 960 East Sixty-second Street, and 371 Willis Avenue, the Bronx. Today, Mrs. Welzmiller will be the guest of Mrs. Daniel O'Day at Rye, N. Y., and will address the women's sugar committee there.

In a radio talk broadcast by WEAF, Mrs. Welzmiller said that "sugar is the first line from which housewives may wage war against all future profiteers in foodstuffs." She said that America was the great sugar-consuming nation in the world, statistics disclosing that in 1922 the per capita use was 108 pounds. She reported that the 1922 figures showed a 25 per cent. increase over 1921. She asserted that nobody, of adult age, should use more than four tablespoons of sugar a day.

"There is just one answer," she said, "to those interested in boosting the price of sugar. That is the refusal of the housewife to be imposed upon. If we go back to our consumption in 1921, cutting out that 25 per cent. increase, we can bring the price down to the point where it belongs. If we do that we will have done more than save money for ourselves. We will have shown the speculator that the American housewife is not to be imposed upon in the matter of dealing with one of the necessities of her life. This is our job as housewives. Let us give them their lesson now, and they will know in future that the housewife is not to be trifled with."

CHICAGO HOUSEWIVES ACT.

Hold Meeting in Theatre and Wire a Request to Harding.

Special to The New York Times.

CHICAGO, May 8. — Chicago housewives, united in a drive against the high price of sugar, said today that they would hammer the price down to 6 cents, and pledged themselves to a definite course of action toward this end.

At a meeting held at Woods's Theatre, a telegram was drawn up and sent to President Harding asking for an investigation of the high price of sugar and requesting that steps be taken to restore the commodity to its normal price.

WON'T ATTACK DR. FOSDICK.

Pittsburgh Presbytery Refuses to Act on New York Pastor's Case.

PITTSBURGH, May 8.—The Presbytery of Pittsburgh, one of the most important of the Presbyterian Church, refused today to interfere in the controversy over the Rev. Dr. H. E. Fosdick, Baptist, whose doctrine as enunciated in the pulpit of the First Presbyterian Church of New York City has been criticised by conservative Presbyterians.

A motion was made that the Presbytery send an overture to the General Assembly at Indianapolis, May 17, substantiating an overture by the Philadelphia Presbytery, requesting that Dr. Fosdick be denied the privilege of preaching in the New York church. Opposition was expressed, by half a dozen or more ministers, and it was decided by almost unanimous vote to take no action.

"Attend the Street Fair, Park Avenue, May 8, 9, 10, 11 — Benefit Association for the Aid of Crippled Children."

Gidding

50th Street — FIFTH AVENUE — 57th Street

will feature today

Smart Hats for Town Wear

Of

Satin and Straw

Especially priced at—$25—$30—$35

Also

Fashionable Sports Hats

At $25

The

Coward Shoe

Feet That Are Hard To Fit

YOU FOLKS who are footsore and weary—particularly of trying to find shoes that will give you comfort—will find relief in Coward Shoes.

Here you get the shoes that you want—Remedial shoes, corrective shoes, stylish shoes,—all made the Coward way.

Men's sizes, 5½ to 14. Widths, AAA to H. Women's sizes, 2½ to 11. Widths AAA to EEE.

For over half a century we've made a specialty of caring for "feet that are hard to fit"

For MEN, WOMEN *and* CHILDREN

Sold Nowhere Else

260-274 Greenwich St., N.Y., Near Warren St.

The Cambridge II

The Society Brand version of the current, easy, loungy style. A slightly shorter coat, broader shoulders, soft roll front, no vent in the back. Vest with blunt corners, straight trousers with cuff, two pleats in front. One of the new models from the immense assortment at Gimbels.

Society Brand Clothes

It's all in the cut

The reason some clothes are fashionable and others not is in the cut. That's why Society Brand Clothes have such an enviable reputation with the well dressed New Yorker. They have the fashionable air that comes only from correct cut. Wide choice in the finest domestic and foreign woolens gives free play to your individual fancy.

A great variety at $55 and $60

Others as low as $45

Topcoats in a wide choice of fabrics: Exclusive Scotch Darnocks, $50—Fine English Coverts, silk lined, $65—Distinctive Bedford Cords, $50

GIMBEL BROTHERS

32ND STREET - BROADWAY - 33RD STREET NEW YORK CITY

Macy's Macy's

R. H. Macy & Co. Inc.

Herald Square New York

Clearance Sale

Men's

London Made

Spring Topcoats

From Our Regular Stock

$31.50

Former Prices : $37.50, $39.75 and $44.75

Men who have learned the economy of buying a Topcoat in the Macy end-of-season clearance sales, and men who have delayed getting a Topcoat until now, will find here a remarkably varied assortment from which to select just the coat they have wanted all season.

Regular Sizes: 34 to 42.

Also coats for extra short men. Sizes: 34 to 38.

Raglan or Set-in Sleeves

Tans, Browns, Grays, In Herringbone and Tweed Effects

MACY'S—Fifth Floor, Front.

Macy's Macy's

RADIOGRAMS

—when speed means a sale made!

Getting there first—*wins!* Many a brilliant deal is closed across an ocean by Radiogram. And hundreds of sales big and small are daily made in Europe by the quick, certain medium of the Radiogram. For speed, with accuracy, mark every message

"Via RCA"

Send for Radio Rate Sheet To-day

In New York 'phone for an RCA messenger, for swift Radiogram service to Europe or to ships at sea.

For social and other less urgent communications, Radioletters to London or Germany, from New York, are available at 6c a word.

RADIO CORPORATION OF AMERICA

CENTRAL RADIO OFFICE ALWAYS OPEN
66 Broad Street — Broad 5100
8 A. M. to Midnight Daily
10 A. M. to 6 P. M. Sunday
51 E. 42nd Street — Murray Hill 4900

Open 8 A. M. to 8 P. M.
15 Spruce Street — Beekman 8320
123 Franklin St. — Franklin 2076
933 Broadway — Ashland 7344
1834 Broadway — Columbus 6311

KNOW HOW and Want To! Those are the twin secrets of making a good straw hat. At $5 and $7, there are Dunlap Straws that are fine enough to crown the head of any man!

FIVE DOLLARS—*the beginning of quality*

DUNLAP HATS

431 Fifth Avenue, near 38th Street
16 Maiden Lane

MARTINI & ROSSI
Sole Distributors
VERMOUTH
The Genuine Imported

Flattering to your guests who know Vermouth.
All that an appetizer should be—the same rich flavor and smooth body as of old.

For sale by all dealers

WILL SEEK GIFTS FOR BORAH BOOM

Chairman Hopkins of Committee of 48 to Test Sentiment by Appeal for Contributions.

SAYS SENATOR KNOWS PLAN

Thinks He Will Be Glad to Head Third Party, as Term Is About to Expire.

J. A. H. Hopkins, Executive Chairman of the Committee of Forty-eight, said yesterday that his organization would get solidly behind United States Senator William E. Borah of Idaho as candidate for President on a third party Progressive ticket.

"Has Senator Borah consented to the use of his name in that connection?" Mr. Hopkins was asked.

"I do not think that is necessary," he replied. "In my opinion our candidates for President should be drafted. I have seen Senator Borah within a month. He is informed regarding our plans and has placed no embargo on the use of his name."

In the opinion of Mr. Hopkins, Senator Borah should be glad to head the third-party movement. In his home State, Idaho, the Senator, according to Mr. Hopkins, has virtually been read out of the Republican party. His term in the United States Senate is about to expire. To get a Republican renomination for the Senate, Mr. Hopkins believes, would be impossible for Senator Borah.

"The Republican bosses did away with direct primaries and restored the convention in Idaho for the express purpose of being in a position to keep Senator Borah from getting a renomination," he said.

The Committee of Forty-eight has active organizations which gave a good account of themselves in the last election in eight States—Pennsylvania, Delaware, Idaho, South Dakota, Nebraska, where the candidates it endorsed for Governor and United States Senator were elected—Montana, North Dakota and Wisconsin. A number of other States are being organized.

Mr. Hopkins said that largely for the purpose of ascertaining early what sentiment there was for Senator Borah as leader of a third party in the Presidential fight next year the circulation of petitions in his favor would be begun without much delay in all the States throughout the country. He added that in order to make this canvass more telling, signing of Borah petitions would involve a pledge to contribute a stated amount to see the fight for him through.

"It is easy to get signatures to petitions for the nomination of candidates," said Mr. Hopkins. "On the other hand, it is not so easy to get a man to spend money to get his candidate nominated. If we can get a man or a woman to sign up with a pledge of a contribution to the campaign fund, we can take that as a sure indication of his or her real and active interest in the candidate."

ROUND UP IRISH REBELS IN WICKLOW MOUNTAINS

Heavy Firing Is Heard and Several Prisoners Are Taken Into a Town There.

DUBLIN, May 8 (Associated Press).—A round-up of Irish irregulars is progressing in the mountains near Blessington, County Wicklow, where large numbers of them are reported to be in hiding, according to reports received by the Central News.

Heavy firing was heard this morning near Blessington. Later more than a dozen prisoners were brought into that town.

SING "HOME, SWEET HOME."

Children Commemorate 100th Anniversary of Song at City Hall.

School children from Public Schools 104, 40 and 1 sang "Home, Sweet Home," on the steps of the City Hall yesterday, to commemorate the 100th anniversary of the first rendition of the song, composed by John Howard Payne. The Commercial High School Band played.

George H. Gartlan, director of music, led the singing. George J. Ryan, President of the Board of Education, and Murray Hulbert, President of the Board of Aldermen, spoke.

Special to the New York Times.

EAST HAMPTON, L. I., May 8.—The hundredth anniversary of the singing of "Home, Sweet Home" today was celebrated here, the boyhood home of the author, John Howard Payne. "Home, Sweet Home" was sung for the first time in the opera "Clari, the Maid of Milan" at the Covent Garden Theatre in London May 8, 1823.

Residents of the surrounding villages gathered tonight on the lawn of the Episcopal Church, which confronts the "Home, Sweet Home" cottage. There was community singing and an address by the Rev. William Granger. Singing of "Home, Sweet Home" and "The Old Oaken Bucket" followed.

At the Clinton Academy a tablet of the author was unveiled.

Clergyman Sues the Erie Road.

Special to The New York Times.

MIDDLETOWN, N. Y., May 8.—The Rev. Dr. Herbert E. Wright, formerly of New York, now Superintendent of the Newburgh District of the New York Methodist Conference, has brought suit against the Erie Railroad for $100,000 for injuries alleged to have been sustained in a wreck on the Montgomery branch of the road March 13, 1920.

CITY'S BIGGEST RAID NETS 807 PRISONERS

Continued from Page 1, Column 4.

hall in East Eighty-sixth Street where, the police allege, an immoral entertainment was being staged by the Fraternal Club, a Yorkville social organization. Two women, who were charged with participation in the show, and eight men connected with it, were held in $500 bail each for the Grand Jury.

The Magistrate gave his decision after consulting with the District Attorney's office and referring to the Penal Code. He declared that the spectators "may have committed a moral wrong, but not a legal one." He admonished detectives to arrest only principals in similar offenses. The 196 persons had been charged with disorderly conduct, and the Magistrate stated that there was no precedent for holding them.

The spectators who were arraigned first, lined up before the Magistrate ten deep, filling the space within the rails. Those charged with being responsible for the performance, and who were held were: Joseph Biesler, 52 years old, manager of the show; Harry Schoem, 38 years old, conductor, of 218 West 116th Street; Frank Straut, his assistant, 28 years old, of 323 West Twenty-seventh Street; James Sullivan, 22 years old, ticket seller, who said he lived at 718 Kennedy Avenue, Bronx, which does not appear in the City Directory; Fred Zehrenfeld, 32 years old, doorman, of 190 Baldwin Avenue, Jersey City; George Freese, 53 years old, movie operator of 417 West 121st Street; David Harkavy, movie operator, 25 years old, of 510 East Eighty-fifth Street, and Felix Hober, 522 East Seventy-seventh Street, who installed the moving picture machine.

The actresses said that they were Lilian Smith, 22 years old, of 209 East Fortieth Street, and Estelle Calaghan, 29 years old, of 321 West Forty-ninth Street.

Stop Wasting Tea

USE TAO TEA BALLS

One Ball makes 3-5 cups, about a half-cent a cup. Less, if you buy the 50-Ball, handsomely lacquered Tao Tea Caddy.

BEST WAY TO BREW TEA

Heat teapot. Put in one Tao Tea Ball. Pour 5-8 cups of *furiously* boiling water *ON THE BALL*. Brew 5 to 10 minutes according to strength desired.

For Iced Tea—Brew as above to desired strength. Pour brewed tea into glass or pitcher containing cracked ice.

Tao Tea Balls not only take the guess out of tea making, but contain a better and more delicious tea. The supreme blend which never becomes bitter, no matter how long it brews. A pure

FLOWERY ORANGE PEKOE BLEND

TAO TEA CO., Inc. 103 Park Av. New York

NR

KEEPING WELL.—An NR Tablet (a vegetable aperient) taken at night will help keep you well, by toning and strengthening your digestion and elimination.

Used for over 30 Years

Get a 25c Box

NR Jrs

Chips off the Old Block

NR JUNIORS—Little NRs

One-third the regular dose. Made of the same ingredients, then candy coated. For children and adults.

SOLD BY DRUGGISTS

PLUTO WATER America's Physic

A Clean Body Makes a Clear Mind

Rev. John Haynes Holmes says of Arthur Train's novel

HIS CHILDREN'S CHILDREN

"I have been tremendously impressed by the story. That the book is intensely interesting goes without saying. But it is something more than a good story."

$2.00 everywhere.

CHARLES SCRIBNER'S SONS

YOUNG MEN'S LINEN SPORTS SUITS AND OUTING TROUSERS

Our linen sports suits for young men from 34 to 42 chest measure are made with sporting norfolk jackets, English knickerbockers and an additional pair of long trousers.

We have used in these suits an imported Dungannon oyster linen.

Separate English knickerbockers may be had, ready to wear or made to measure, in imported Dungannon oyster linen and in white or tan cotton gabardine.

For our outing trousers we selected abroad the typically English cricket cloth.

Our importations of Scotch wool sweaters, Scotch golf stockings and hosiery, English neckwear and shirtings, and our especially designed golf shoes will complete a correct outfit for summer sports wear.

DE PINNA

5th Avenue at 50th Street

Emphasizing the Vogue of

Jaquettes & Skirts

The Winning Blouses and Smartest Skirts
For All Summer Sports and Costume Wear

Colorful Jaquettes

Jaquette modes in original variations are obtainable here in beautiful printed Crepes and charming sports Silks. We feature a special group at

$5

Other Groups at $8.98, $10.98, $15 *& up*

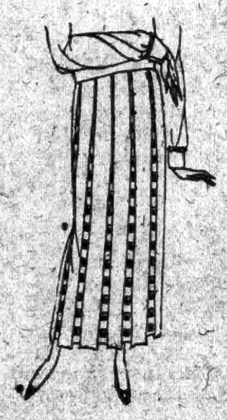

Pleated Skirts

Pleats are displayed in many interesting modes and many graceful clinging Crepes and Eponge. Cluster, box and tiny knife pleats—always smart. A special group at

$8.98

Other Groups at $5.98, $10.98, $15 *& up*

Bedell

NEWARK Broad Cor. W. Park — AT THREE STORES West 34th St. Thru to 35th St. — BROOKLYN Fulton near Hoyt

How to Prepare Fresh Pineapple

Grasp the pineapple firmly in one hand, then take hold of foliage with the other hand and twist it off.

Now slice the fruit across in thick slices not less than three-quarters of an inch thick.

Put a slice on a plate. Then run a sharp knife around the edge of the slice, inside the peel. It then comes off with eyes easily.

Cut across the slice as shown in diagram; four cuts, one on each side of the core. The core will be out without any waste.

Fresh Pineapples Now An Inexpensive Treat

Delicious Sun-Matured Cuban Fruit Now Abundant in All Markets

This is the time to enjoy fresh pineapples. They are arriving by fast steamer daily from the haciendas of Cuba where the world's finest pineapples are grown.

A few years ago a pineapple was a luxury afforded only by the very rich. Today modern methods of growing and transportation have made this most delicious of all tropical fruits a treat within reach of everybody. A few cents buys a beautiful big, scented pineapple at your grocers.

You should eat more fresh pineapples because they are healthful. They contain a ferment, called bromelin, which aids digestion, and abound in fruit acids and mineral salts which are beneficial to the human system.

Eat Pineapples Often for Health

Now that they are abundant, and cost so little, you should serve fresh pineapples often. Your family will enjoy them. They are easy to prepare if you use the way shown here, taught us by the Cuban housewife.

Try pineapple for breakfast. Use it for salads, desserts, pies, puddings, tarts, etc. We have prepared a little book of recipes for serving the fresh fruit. Write for it. It is free. Put up pineapples at home, now while they are abundant and cheap. Home canned pineapples are preferred because they retain the flavor and tartness of the fresh fruit.

PINES

Write for Free Book of Pineapple Recipes

Fill out the coupon with your name and address and we will mail you free a copy of our beautifully illustrated Book of Recipes for serving fresh pineapple in many new and delightful ways.

WEST INDIES FRUIT IMPORTING CO.
236 North Clark Street Chicago, Ill.

West Indies Fruit Imp. Co.
236 N. Clark St., Chicago
Please mail me your Book of Recipes for serving Fresh Pineapples.
Name
Address
City and State

TWENTY-FOUR hours a day year-round production maintained by workmen trained in our own modern plant enables us, without curtailment of quality, to effect savings which constantly are passed on to Vacuum Cup Tire users.

PENNSYLVANIA RUBBER CO. OF AMERICA, INC.
Jeannette, Pa.

The Sound of Safety

VACUUM CUP TIRES

ADMITS BUCKETING ORDERS FOR FULLER

Broker, Testifying in Rebuttal, Tells of Arrangement With Firm Before Bankruptcy.

CASE GOES TO JURY TODAY

Court Overrules Motion for Verdict of Acquittal — Both Sides Finish Arguments.

The case of Edward M. Fuller, head of the bankrupt firm of E. M. Fuller & Co., brokers, will go to the jury in General Sessions today, when Judge Nott finishes his charge. Arguments by William J. Fallon, Fuller's counsel, and Hugo Wintner, Assistant District Attorney, ended yesterday after J. Harold Braid, of the former brokerage firm of Braid & Vogel, 50 Broad Street, had testified that either Fuller or his partner, William F. McGee, had asked him to bucket orders which they would send to him after they had been received from customers of Fuller & Co.

Braid was called in rebuttal by Prosecutor Wintner. He had previously testified that Fuller or McGee had arranged with him for the use of his name in connection with the receipt of orders from customers of Fuller & Co. Under cross-examination of Mr. Wintner, however, the witness amplified this statement by saying that one of the brokers had asked him to bucket orders for them at the time he consented to the use of his name.

Before the examination of Braid, Judge Nott denied the motion of Fuller's counsel that the jury be ordered to return a verdict of acquittal on the ground that Braid, the principal witness against the defendant, was an accomplice and, therefore, his testimony was worthless.

In his decision on the motion, Judge Nott said: "There is evidence in this case, embraced in the defendant's books from which the jury can find that the stock in the transaction in question was never delivered to Braid by the defendants and that no payment for the same was made by him. In addition to that, such of his accounts as Braid is able to produce fail to show any execution of the order."

The Court said that there was evidence produced at the trial on which the jury could determine whether the order for sixty shares of stock sent to Fuller & Co. by the complainant, J. L. Link of Westmoreland, Tenn., was bucketed.

"While it is held that Braid is an accomplice," the Court ruled, "his testimony as to the corpus delicti does not require corroboration — that being required only as to his testimony connecting the defendant with the corpus delicti. It appears from Braid's testimony that the defendant proposed that an arrangement should be made which would prove mutually profitable, consisting of the defendant taking prices from the tape and paying the witness a sum for the use of his name in such transactions."

The Court referred to the testimony of the blotter clerk for Fuller & Co. that on many occasions prices were taken from the tape and memorandums sent to Braid, who carried out his arrangement with Fuller & Co., in permitting the use of his name for confirmations, and explained that if the testimony of Braid and the clerk was to be believed, is proved the "crime of bucketing was instigated and committed by somebody, and as to that no corroboration is required."

Braid testified that at the time Fuller made the arrangement with him one of the brokers "wanted me to bucket some orders." He said that he never had bucketed an order until he did so for the defendant, and that when he was asked to bucket the orders "they told me they had seen their lawyer and that he said it was all right." He said he did not know that examination of Fuller & Co.'s books in the subsequent bankruptcy proceeding, showed a credit of $154,000 to the witness's firm, Braid & Vogel.

William F. Columbus, a clerk for Harold P. Coffin, Federal Referee in the Fuller & Co. bankruptcy proceeding, testified that neither Braid nor his firm had filed a claim against the estate of Fuller & Co. since the brokerage firm was placed in involuntary bankruptcy. He said, however, that the time for filing such claims had not yet expired.

WOULD MAKE ALL SHIPS TAKE LIQUOR TO BRITAIN

Lieut. Col. Courthope, M. P., Will Offer a Bill for This Purpose in Commons Today.

LONDON, May 8 (Associated Press).—A bill to provide that any ship entering British waters or leaving a British port be obliged to carry a reasonable amount of alcoholic liquors for the supply of the passengers on demand, is to be introduced in the House of Commons tomorrow by Lieut. Col. George Loyd Courthope, Conservative Member for the Rye Division of Sussex.

The measure, which would impose penalties for failure to comply with these provisions, has the backing of members of other parties beside that of which Lieut. Col. Courthope is a member, as its sponsors believe it would be an effective counter-blast against the American prohibition laws.

As a private bill, however, it has only the slightest chance for approval by the House.

The proposal of Lieut. Col. Courthope is apparently in reprisal for the Supreme Court decision here that no vessels may carry liquor within the three-mile limit of the United States.

Lieut. Col. Courthope, who is a barrister, has represented the Rye division of Sussex in Parliament as a Conservative since 1906. He is an active leader in agricultural and forestry affairs in England and is a member and official of several boards dealing with these subjects.

During the war he served in France and Flanders, was wounded and received the Military Cross, in addition to being mentioned in dispatches.

PARIS EXPERTS FAVOR BUILDING AEROBUS LINE

Project Contemplates Suspending Cars With Airplane Propellors From Elevated Rail.

Copyright, 1923, by The New York Times Company.

Special Cable to THE NEW YORK TIMES.

PARIS, May 8.—The technical subcommittee of the Paris Municipal Committee named to study the project reported today in favor of establishing an "aerobus" line in the northern part of the city as an experiment. Conditions of bidding for the construction will be made known later. According to the plan the "aerobusses" will run on a single suspended rail at a height above the housetops and will be driven by air propellers attached to electric motors drawing their current from the suspension rail.

Macy's

R. H. Macy & Co. Inc.
Herald Square New York

Men's Pajamas

Men of taste in personal attire recognize the fact that they can always find here Pajamas that please —and service that is prompt and satisfactory.

Our stocks are always fresh and complete—supplied with pajamas that are tailored to our own specifications; finished with plain or silk frogs.

At $2.44

Pajamas of good quality woven madras, tailored plain and finished with large size ocean pearl buttons. V-neck model in either fancy striped or all white.

At $2.79

Pajamas made of highly mercerized fabrics in tones of blue, tan, helio, or plain white, in English turn-down collar style.

Of Imported English Broadcloth

Pajamas made of this famous cloth, silky in texture and lustrous in appearance—unusual smart sleeping garments for men who appreciate the better qualities.

$7.94 and $8.74

Striped Effects. Plain Shades or White.

At $2.89

Pajamas made of firmly woven fabrics in fancy stripes. An excellent quality garment in every detail of finish and tailoring.

$8.74 and $12.74

Silk Pajamas beautifully tailored of excellent quality silk fabric, in plain colors. These pajamas are admirably suitable for gifts.

Very Special!
1,200 Suits
Plain Color Pajamas
$1.39

Good quality material, carefully made and finished with frogs and ocean pearl buttons.
In Blue, Tan, Helio and White.

Macy's—Main Floor, 35th Street.

Macy's

To Clear Our Entire Stock of
Coats for Women
by Hart Schaffner & Marx

We Now Offer

6 that were $55
40 that were $50
12 that were $45
now **$35**

8 that were $75
12 that were $65
26 that were $60
now **$49.50**

Wallach Bros
SALE OF WOMEN'S COATS
Only at Broadway, cor. 29th

Macy's

R. H. Macy & Co. Inc.
Herald Square New York

The Vogue of the Turban
Smartly Expressed by
Chapeaux La Marquise
$8.50

An unequalled combination of style, quality and value

Fashion favors extremes this season. For every bit as smart as the large hat decked with flowers is the chic turban of draped snugness.

So Chapeaux La Marquise, ever alert to the trend of the mode, offers, in addition to other modish hats, a delightful group of new turbans this week. All fashioned in a way that is typical of "those distinctive $8.50 hats."

For Example There Are:

DAINTY MALINE TURBANS, with the prettiest of lace cocardes. One illustrated.

NEW SHEER HATS, so very stylish just now, also. Also in black or black with color trimmings.

CLOSE-FITTING HATS in a number of silk and straw models for matron or miss.

OTHER TURBANS, gracefully draped and set off with effecive pin ornaments.

And the various large shapes, along with charming medium-size hats of taste and becomingness to matron or miss, in the wanted colors.

Macy's—Second Floor, 34th Street, Front.

Macy's

Stern Brothers
WEST 42d ST. (Between Fifth and Sixth Avenues) WEST 43d ST.

Men's And Young Men's Suits
$40 and $45
Tailored By The Kirschbaum Shops

Here's an exceptional instance of steadfast Kirschbaum quality at moderate prices. Every fabric a careful selection; every style new and authentic; every detail of the workmanship measuring up to standards ordinarily associated with a far higher level of prices—

Finished worsteds,
unfinished worsteds,
serges and cheviots,

New Golf Suits, $38.50

The latest type of Prince of Wales knickers and the coats that go with them. Kirschbaum tailored

NEXT SUNDAY
Three-Part Picture Section

Be sure your newsdealer delivers The New York Times for next Sunday complete. The Rotogravure - Picture Section will be composed of three parts.

KRAFT CHEESE
In loaves
In tins

TYPEWRITERS
Rented 3 Months for
Factory Rebuilt
Late Models—All Visible—Prompt Service—Al Machines
$6.50 Up
SPECIAL RATES FOR STUDENTS
American Writing Machine Co.
321 B'way at Worth St. Tel. Worth 8737
20 East 23rd St. Opp. Madison Avenue
569 Melrose Av. Bronx. Tel. Melrose 6344

Bonded Floors are adaptable to almost any interior. The various types of material, sizes, shapes, and colors, make possible an infinite variety of designs.

His Majesty— *Your Customer!*

To what lengths we go to please that uncrowned King of Business—the customer!

With the utmost care we decorate our shops and show rooms. We put up costly hangings, install elaborate fixtures and furniture—all in the hope of winning His Majesty's favor.

But there's one thing we too often neglect. That's the floors. How utterly an ugly floor—dingy, colorless, and hopelessly scarred—can ruin an otherwise beautiful interior!

Perfectly appointed stores *must have* floors that harmonize with the fittings—floors that are artistic, quiet and resilient.

That's the kind of floors we install. They sound expensive, but they aren't.

A post card or phone call will bring our representative to you. He will tell you all about our complete flooring service, and about the 5-Year Guaranty Bond we give free on every installation.

The following types of resilient floors are installed by this company and bonded by the U. S. Fidelity & Guaranty Company:
Gold-Seal Battleship Linoleum
Gold-Seal Tonolite Tile
Gold-Seal Rubber Tile
Natural Cork Tile

We also lay floor-coverings of all kinds, including carpets and decorative linoleums

BONDED FLOORS COMPANY
INCORPORATED
35 W. 45th St., New York—Telephone Bryant 6251
CHICAGO PHILADELPHIA CLEVELAND SAN FRANCISCO
BOSTON NEWARK DETROIT LOS ANGELES JAMAICA
"A Surety Bond with every floor"

The ROAMER
America's Smartest Car —and at a Moderate Price

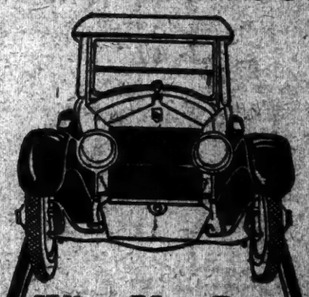

What You Buy in a Roamer:

The luxury of a big car, smart and powerful.

The economy of a small car, combined with driving ease which very few cars, large or small, possess.

Women like it because it handles so easily and is so everlastingly reliable.

Everybody likes it because it is a distinction to own a Roamer—and without sacrificing economy.

We offer liberal allowance on your used car and ample time in which to make payments.

Phone Circle 5202 ROAMER SALES CO. 1800 Broadway
JAMES A. ANDREWS, MGR.

Lavender Motor Car Co., Terrace Garage,	1780 Bedford Ave.,	Brooklyn, N. Y.
Miller Motor Sales Co.,	2201 Fairfield Ave.,	Port Chester, N. Y.
W. A. Stephens,	424 Richmond Ave.,	Bridgeport, Conn.
The Greiner Motor Sales Co.,	310 Maple St.,	Port Richmond, S. I.
S. & C. Garage,	496 Central Ave.,	Perth Amboy, N. J.
Roainer-Barley Motor Car Co.,	356 North Ave.,	Newark, N. J.
West Bend Garage,	3210 Hudson Blvd.,	New Rochelle, N. Y.
		Guttenberg, N. J.

TO FIND A CAR

Consult the Automobile Exchange of The New York Times. Used cars, some almost new, of standard and popular makes and of every type—touring, limousine, coupes—are offered every day to suit every purse. A censorship is exercised over all advertisements.

LIQUOR FLEET EDGES BACK TO OLD STAND

Tanker, Steamer and Two Schooners Are Again Anchored 12 Miles Off Highlands.

ARE MAKING FEW SALES

Judge Threatens Merrick and Dry Agents With Arrest Unless Whisky Is Returned.

News from the Highlands last night was to the effect that the original Rum Row, twelve miles off Highlands, is gradually regaining its lost prestige due to the scattering of the fleet last week, on account of the combined efforts of the Coast Guard cutters on the water and prohibition agents from Philadelphia on shore. The tanker Warszawa, said to still have on board a large cargo of liquors, returned yesterday to its original position. Besides the tanker there were another steamer and two schooners. However, virtually no sales of liquor are being made as the bootleggers for the first time in twelve months now fear the Federal agents operating in that section.

The new location of part of the liquor fleet, designated in Highlands as the "East Rum Row," was occupied yesterday by the converted yacht Istar, the Standhill and several schooners, with possibly a third steamer, supposed to have arrived Monday night. This fleet parallels transatlantic shipping as well as the Long Island coast between Ambrose Lightship and Fire Island Lightship. The fleet is twenty miles from the Highlands and fifteen miles off the Long Island shore.

The small smugglers are trying a new scheme now to outwit the Government boats. Three small boats will draw up near the liquor fleet. One of the three will take on a cargo of whisky, while the other two will take on none. The three boats then will manoeuvre so as to start the Government boat in pursuit of one of the two that carries no whisky. It was understood that at least one cargo of liquor was brought ashore through this plan a few days ago.

Nick Terner, member of the firm of Glickstein, Wilkinfeld & Terner, Inc., dealers in bottles at 240 North Tenth Street, Brooklyn, was held in $3,000 bail for examination by United States Commissioner Rasquin in Brooklyn yesterday, when arraigned on a charge of selling and having in his possession counterfeit liquor labels and Government strip stamps. Terner entered a plea of not guilty. He was arrested by Federal Prohibition Agent John De Selsano and Deputy United States Marshal Frank Biancuill. The two officers allege that they paid $70 for 100 dozen stamps and labels and found thousands of fraudulent whisky labels in the place.

United States Attorney Winne at Newark yesterday notified Federal Judge Lynch that the liquor seized by prohibition authorities from the home of J. C. Callahan and Edward Cost of Sayreville, N. J., would be returned in accordance with the Court's order. Judge Lynch had previously declared the search warrant invalid and ordered the return of the liquor. It was not returned, and Monday Judge Lynch declared that unless it was returned he would have R. Q. Merrick, Divisional Chief in charge of prohibition enforcement in this State and Northern New Jersey, and those who participated with him in the raid arrested on a charge of contempt of court. Mr. Winne said at this time that it was the desire of Attorney General Daugherty that the case be carried to the upper courts in order that the right of an official to quash the State's warrant be tested. "I have no objection to that," Judge Lynch replied, "but in the meantime my order must be obeyed."

FIND LIQUOR RULES 'AN AWFUL PROBLEM'

Washington Officials Hunt for a Way to Carry Out Supreme Court's Decision.

Special to the New York Times.

WASHINGTON, May 8.—The task of drawing up regulations governing the situation arising out of the United States Supreme Court's decision that neither foreign nor American ships shall bring intoxicating liquors inside the three-mile limit is regarded by the Administration as "an awful problem." Work is now proceeding on the regulations, but the question of how to give as fair treatment as possible to the foreign nations and to avoid conflicts is causing great concern.

The matter has not yet reached the White House. It is believed that the Treasury Department has done most of the work so far in formulating the arrangements which are to go into effect June 10. While President Harding has not yet been requested to give his advice on the subject, there is no doubt that in the end he will have to do so, as it seems to be a general thing that "all troubles eventually find their way to the White House," as it was put today in a high quarter.

The White House will not discuss the prohibition question, so far as regards "ship liquor," at this time. It was learned today that the President believes the regulations should be whipped into shape by the various Government departments concerned before he is asked to express himself upon them.

A demand that the British Government exert itself to suppress rum smuggling from its possessions to this country was made today through the publicity organ of the Board of Temperance, Prohibition and Public Morals of the Methodist Episcopal Church. The board takes the stand that not alone American moral life is being injured but that the British Government itself is suffering indirectly through damage to its prestige.

"The question is a difficult one and is rendered more difficult by the diverse policies of the two nations," runs an editorial authorized by the board. "An agreement between the United States and Great Britain recognizing the patent fact that rum smuggling is not like any other smuggling, except the smuggling of drugs, and must be dealt with in a wholly different way would be of great assistance. However, the United States would be justified in asserting that the situation is an entirely new one, that precedents and previous contentions do not apply, that it affects the vital interests of the United States and that it calls for the application of a new doctrine.

"In the meanwhile, the almost hostile laxity of British officials in Atlantic inlets in effect gives direct assistance to this traffic and calls for suppression by British authority.

"The problem is not simply one which should concern only the American Government. It is of the gravest concern to the British Government, whose sensitive and interests are being damaged by this traffic to a serious extent. The slave trade treaty completed Aug. 9, 1862, perhaps affords a suggestive precedent. Such a treaty would not call for the suppression of the legitimate trade in alcohol which the British Government at present desires to continue, but would serve to suppress a trade which should be recognized by both Governments as indefensible.

"The friends of the British Government and people of the United States earnestly desire and confidently expect the active and sympathetic co-operation of the British Government in measures which will suppress this piratical trade."

PAPER
fact 88

LITHOGRAPHY makes extra demands on paper. Commendable results are obtained only with papers that are dependable and able to withstand the moisture present during lithographic printing. Many fine examples of lithography have been produced on Brookdale Linen Bond.

Samples on request

LINDENMEYR
32 Bleecker Street, New York
Telephone SPRING 9600

Dioxogen
kills germs with Oxygen

THE Oxygen in Dioxogen does quickly and harmlessly in a limited area what Nature does slowly and on a broad scale everywhere. It kills germs and prevents infection, and is safely used anywhere on the human body.

Its chief uses are as a mouthwash and gargle, for cuts, scratches and burns.

At All Druggists

Says the local ALPHA Dealer—

"Fire destroyed more property *than* was built

in one recent year. Insure the permanence and comfort of your new home, and other buildings, by having them of cement construction.

"Ask me for a special booklet showing a great variety of artistic, fireproof homes and garages that will save you money in upkeep and insurance."

Alpha Portland Cement Co.
EASTON, PA.
140 S. Dearborn St., CHICAGO.
New York Boston Philadelphia Pittsburgh Baltimore St. Louis Battle Creek, Mich. Ironton, Ohio.

Plants at: Cementon, N. Y.; Jamesville, N. Y.; Alpha, N. J.; Martins Creek, Pa.; Manheim, W. Va.; St. Louis, Mo.; La Salle, Ill.; Ironton, Ohio; Belleville, Mich.

use Alpha Cement

Give thanks for the customer who kicks

A complaint is the result of a mistake or a misunderstanding.

When your customer kicks, either you have lapsed in your service to him or he has misunderstood the limits or the value of your service.

Every kick you get that is due to your failings contains the germ of an improvement in your product or service.

Not every customer complains. The man who kicks merely expresses in vigorous, tangible form the thought that may be in the minds of dozens, or hundreds, of customers.

The kicker helps you find out what other people think is the matter with your business.

If you have a mailing list to which you do direct advertising, you are in a position to coin money out of complaints. Make the complaints you receive the basis for improvement of product or service. Then keep customers and prospects acquainted with these improvements in your product or methods through direct mail.

Thus good printing intelligently and persistently used can make even complaints the basis of better relations between you and your public. Printing helps your customers understand you; and the better the understanding, the fewer the complaints.

Remember this about printing: Firms do not grow big and then begin to use printing. They begin to use printing and then grow great.

better paper — better printing

To help business men decide what kind of printing would be most useful to them, S. D. Warren Company has prepared a series of helpful books on different forms of direct advertising. These books, known as the "More Business Series," may be obtained free, as issued, from distributers of Warren's Standard Printing Papers.

S. D. WARREN COMPANY · BOSTON, MASS.

WARREN'S
STANDARD PRINTING PAPERS

Warren's Standard Printing Papers are Distributed by

HENRY LINDENMEYR & SONS - *Telephone: Spring 9600*
31-34-36 BLEECKER STREET, NEW YORK

LASHER & LATHROP, INC. - - *Telephone: Worth 4704*
29-33 LAFAYETTE STREET, NEW YORK

THE ALLING & CORY CO. - *Telephone: FitzRoy 2117*
313-321 WEST 37th STREET, NEW YORK

Printing Papers

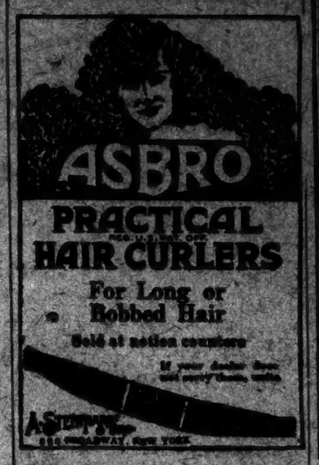

Closing Sale
CENTEMERI
Golf Hose
1.95
For Men and Women
Made in Leicester, England, of pure British wool.
Incomplete lines
400 Fifth Avenue

Facts worth considering

THE things most important to the life and satisfaction of shoes are the things you cannot see. That is why an average shoe and a high grade shoe look much alike.

Edwin Clapp shoes have been made for seventy years with the same care and high quality. They are always comfortable and retain their original shape through long, hard service.

Made in a variety of styles and leathers to suit men of all ages.

SMITH, INC.
6 East 42nd Street

The Edwin Clapp Shoe
ESTABLISHED 1853

STETSON

Busy MEN—*Do you want* FOOT-FORGETFULNESS?

In STETSONS you combine desired distinction with perfect fit and exceptional walking quality—due partly to the

STETSON *Healdarch*

The INVISIBLE FEATURE *that* PERMITS FOOT MUSCLES *to* EXERCISE PROPERLY

—And Moderately Priced
Come and be your own judge

STETSON SHOPS, *Inc.*
5 E. 42nd St. *at* Fifth Ave.
143 Broadway *at* Liberty St.
Broadway *at* 45th Street, Hotel Astor

SHOES

ADVERTISEMENT.

Kellogg's Bran gives permanent relief because it is ALL BRAN!

Every member of your family will enjoy better health—eat better, work better, sleep better — if they eat Kellogg's Bran regularly. Its natural, positive work for health is actually a blessing to humanity! Kellogg's gives permanent relief from constipation because it is ALL BRAN! It is scientifically prepared to relieve suffering humanity from constipation.

Kellogg's Bran cleans and purifies the drainage channel; it clears away toxic poisons and helps free you from such dread diseases as Bright's, diabetes, etc., as well as sick headaches, rheumatism and mental and physical depression. A week's trial of this great nature-food will prove that its work for health is wonderful.

Consider Kellogg's Bran as a food. It is not a laxative nor a medicine. Bran is the outer coating of whole wheat and contains such nourishment factors as mineral salts and other elements vital in sustaining life!

Kellogg's Bran is cooked and all ready to eat. It is delightful as a cereal, or sprinkled over your favorite hot or cold cereal. Another popular way to eat it is to cook or mix it with a hot cereal. In preparation, add two tablespoonfuls of bran for each person.

Delicious bakery batches are made with Kellogg's Bran. Recipes are printed on each package.

DO TWO THINGS—Eat Kellogg's Bran each day for permanent relief from constipation and be certain to eat at least two tablespoonfuls; in chronic cases, with each meal.

First-class hotels, clubs and restaurants serve Kellogg's Bran in individual packages. Ask for it at your restaurant. All grocers.

ITS BLACK-TIPPED LACQUER-RED COLOR IS A GOOD REMINDER TO WRITE

Write her in time for Mother's Day

Via Duofold

The noblest work this noble pen can do

NEXT Sunday will be Mother's Day. Every Mother at a distance from her son or her daughter will be hoping for that letter which will take you scarcely five minutes to write.

Surely that isn't a great deal for her to expect from one to whom she dedicated her life.

She will be watching for the mail-carrier—listening for the door-bell—waiting for that special delivery.

Who then would disappoint her; who would have Mother's Day come to its close, leaving in her heart the silent sorrow of neglect? Or who, if he knew the slight of a typewritten letter to *her*, would fail to write *by hand?*

So take out your Duofolds and Lady Duofolds; let the cheer of their black-tipped, lacquer-red barrels flash through their super-smooth points, making each line glow with their warmth and spontaneity.

If you like, go farther—send her a memento of the Day, send her the lovely $5 Lady Duofold pen, with handsome gold band and gold ring-end for her ribbon or chain. But whether you include this gift or not, wherever the Parker Duofold is seen this week, its flashing lacquer-red barrel broadcasts this message—

"Remember to write to Mother!"

Parker Duofold $7
LUCKY CURVE
OVER-SIZE
With The 25 Year Point

Duofold Jr. $5 — Same except for size
Lady Duofold $5 — With ring for chatelaine

THE PARKER PEN COMPANY
Manufacturers also of Parker "Lucky Look" Pencils
Factory and General Office: JANESVILLE, WIS.
Service Station, Singer Bldg., New York City.

Solsilka Shirts
by Manhattan
$7.50

The beauties of silk made more beautiful and sturdier by an interweaving with the virtues of fine cotton—that's Solsilka. Our new presentations in Solsilka enhance the "Manhattan" reputation for the designing and patterning of smart shirtings. Other Manhattan Shirts $2.50 to $11.

Wallach Bros

Broadway, below Chambers — 246-248 West 125th
Broadway, cor. 29th — 3d Ave., cor. 122d

Hart Schaffner & Marx Clothes

SELECT YOUR
NEW ELEVATOR GARDEN
APARTMENT NOW
for immediate or Fall occupancy at
Jackson Heights

5, 6 and 7 Rooms—2 to 3 Baths
Social and Business Reference Required
Terrace-Open-Air Plan—Liberal Terms
Jackson Heights residents are now entering Golf, Tennis, Children's Playgrounds, etc.

Broadway B.R.T. Subway from any Manhattan Station direct to Jackson Heights. Take Corona train at Queensboro Bridge Plaza.

Interboro Subway to Grand Central Station, transfer to Queensboro Subway (Corona Line) to 25th St., Jackson Heights.

By Motor, 59th St. via Queensboro Bridge, Jackson Avenue (Northern Boulevard) to 25th St., Jackson Heights.

THE QUEENSBORO CORPORATION
Manhattan Office—25 East 42nd Street

DISPATCHER BLAMED FOR TIEUP IN TUNNEL

Transit Board Gets Reports on Two Subway Accidents in Three Days.

SHORT CIRCUIT UNAVOIDABLE

Passengers Urged to Remain In Cars as Safest Place Under Such Conditions.

The engineers and investigators of the Transit Commission, who made a survey of the subway accident on a northbound Lexington Avenue train near Sixty-eighth Street on Monday night, in which many passengers were injured, and of the accident in the Queensboro tunnel on Saturday night, embodied their findings yesterday in a report which was made public by the commission.

"The causes of both these accidents were promptly investigated by representatives of the commission, and the Chairman of the commission and its acting chief executive officer were on the scene of last night's accident soon after the tie-up began," the report says. "It appears that the cause of Saturday night's accident was due to a gross error of judgment on the part of a train dispatcher at Grand Central Station.

"Despite notice that one, and possibly two, motors in the train were dead, he took a chance, and ordered the train through the tunnel, relying upon the next following train to shove it up the grade on the Queens side in case of trouble. The defective train did go dead, and the dispatcher, one after another, put five trains into the tunnel to shove the first one forward. The result was that all were stalled and that several thousand passengers were subjected to unnecessary suffering and inconvenience.

"As stated, this accident was due to bad judgment on the part of a subordinate official of some responsibility. He and others in similar positions have undoubtedly learned a lesson from this experience, and no such chances are likely to be taken in the future.

"The accident in the Lexington Avenue subway was caused by a short circuit in the leads to the motor under the fifth car of the train, which burned the insulation and fused some of the copper. This short circuit took place under the car, and passengers were protected by the heavy concrete flooring. The Lexington Avenue subway is built in two levels, with the local tracks near the surface and the express tracks at varying distances—up to sixty feet—below. By reason of this type of construction it is always difficult to get the passengers out of the deeper parts of the tunnel, and the fact that an accident occurs there greatly increases the frightening effect.

"It seems impossible to avoid the occurrence at times of short circuits. In operation on the surface they are of little moment. In underground operation they are more serious, because of their liability to cause panic. With steel passenger equipment there is no danger of any actual fire getting headway, and while a sufficient amount of smoke may be generated to cause discomfort, there is rarely the slightest real danger. The chief danger comes from people not overly strong attempting to leave the cars and climb up forty or sixty feet through the smoke. At last night's accident the observation of the Chairman of the commission and the chief executive officer indicated that the train crew carried out its instructions and behaved in an admirable manner in shutting off the power, locking off the brake shoes and taking the train on as soon as permitted.

"In cases of similar accidents the commission very strongly urges passengers to stay quietly in the cars. In so doing they will greatly minimize any danger and inconvenience. Passengers should bear this in mind, and should only leave the cars as a last resort. In practically all this class of accidents passengers are safer in the cars than anywhere else."

'MASCOT' HELD FOR THEFT.

Brooklyn Baseball Youth and Friend Accused of Stealing Auto.

Richard de Claude, 17 years old, "mascot" of the Brooklyn National League baseball team, and Edward Reynolds, of the same age, were arraigned yesterday in Flatbush Court, Brooklyn, on a charge of grand larceny. Sidney L. H. Philips of 576 Thirty-fifth Street, Brooklyn, charged that they stole his Cadillac sedan on Monday.

The two youths know Dorothy Philips, daughter of the complainant, and yesterday morning were out riding with her in the automomile. When she and her mother left for the theatre in the afternoon, it is alleged, de Claude and Reynolds forced open the door of the garage and started to drive the car. At Avenue J and East Twenty-eighth Street the sedan collided with a truck and was badly damaged. The youths were held in $2,500 bail each for the Grand Jury. De Claude lives at 1,061 Flatbush Avenue and Reynolds at 437 Rogers Avenue.

BOY'S SOBS WIN COURT.

Magistrate Paroles Father Who Called Mother Vile Names.

Magistrate Fish in the Fifth Avenue Court, Brooklyn, yesterday noticed a small boy crying in the court room. Upon the Magistrate's inquiry, the Rev. Owen O. Sigmond, whose Sunday school the lad attends, said that the boy, Everett Munning Jr., 14 years old, was crying for his father, who had been locked up earlier in the day in default of $1,000 bail pending a hearing today on his wife's charge that he had called her vile names and threatened to kill her. Magistrate Fish sent for the father, remarking that it was unusual for a boy to stand by his father instead of his mother.

When the elder Munning, who lives at 1016 Fifth Avenue, Brooklyn, was brought in, at sight of his boy crying he too burst into tears. Munning explained that he and his wife had been separated for three weeks, and that last December he had given $1,200 to her, but she continued to annoy him, so that finally he lost his temper. The Magistrate removed the $1,000 bail and paroled Munning.

SAYS CORSET AIDS HEALTH.

Health Commissioner Declares It Enhances Woman's Beauty.

Health Commissioner Frank J. Monaghan advocates the wearing of corsets, believing that when they are properly fitted they are a benefit to women. He made this statement yesterday after receiving a communication from Mrs. J. Christopher Marks, President of the Theatre Assembly, who wrote to Dr. Monaghan that she contemplated writing a paper on the subject of clothes, in relation to women's health, and desired the Commissioner's views concerning the wearing of corsets.

"The corset, as it is made today, when properly fitted, should be a benefit to any woman," Dr. Monaghan said. "It lends support to vital organs which need bracing, thus permitting them to function properly without strain.

"Also, I think, as do Senator Copeland and Dr. Lorenz, that the corset, affording the woman trimness of shape, enhances her beauty, and in this way sets her mind at ease, a condition highly desirable from a health standpoint. The absence of the corset, if persisted in, is apt to lead to flabbiness at the waist."

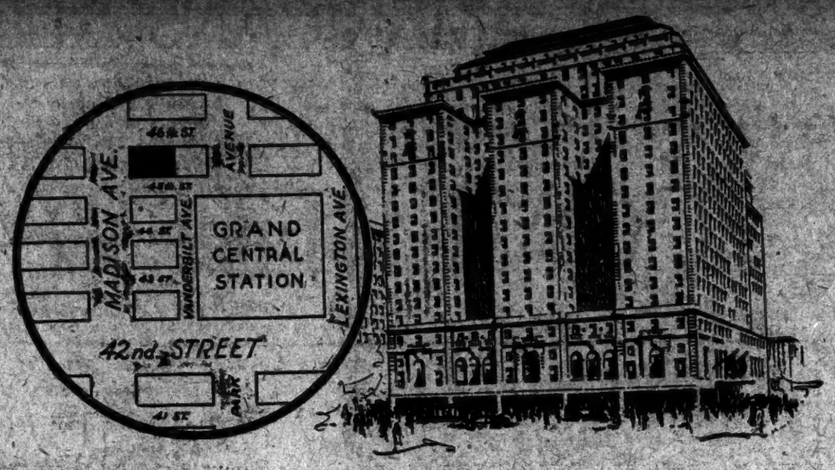

Voted as "The most important real estate transaction of 1922"

Why the lease of the site for "The Roosevelt" is declared to "have the most influence"

THERE is a hole in the ground at Vanderbilt and Madison Avenues from 45th to 46th Streets. A few months ago it was a vacant block; a few months from now a beautiful hotel, "The Roosevelt," will tower into the sky.

The $10,000,000 lease for this property, signed on June 23rd, will have a far-reaching effect on a district already notable for exceptional changes in value during the past few years. In fact, it was so much so that when the New York Herald asked a committee composed of three prominent realty operators, Frederick Brown, Max N. Natanson, and Frank J. Sinnott, to select the three real estate transactions of 1922 on Manhattan Island having the most influence, first place was awarded to Douglas L. Elliman & Company for their work on "The Roosevelt" site.

What will happen

WHEN this 22-story, $8,000,000 hotel is completed, consider what will happen. Its guests will trade with the hosts of specialty shops that have grown up on Fifth Avenue, the side streets and on Madison Avenue from 42nd to 72nd Streets. National institutions like Abercrombie & Fitch and Brooks Brothers will have still more out-of-town customers.

Business men from other cities will have another home available when they come to their main or branch offices in the numerous new buildings in the Grand Central zone. Values of nearby holdings will again be increased.

Something else

BEHIND the mere announcement of this lease and the committee's blue ribbons, there is another story. Eleven years ago Douglas L. Elliman & Company made its home in this district. We specialize in this one section, 34th to 96th Streets and 3rd Avenue to 8th.

We have made the leases for important shops on Fifth and Madison Avenues and on the side streets. We have steered through tangled negotiations to bring department stores uptown. Profitable investments in improved business properties have been made by clients who value our specialized knowledge of locations, markets and methods.

We have helped great commercial organizations to build home offices and lease branches. Fifty buildings are operated through our management department. Douglas L. Elliman & Company place the insurance on these properties, which the insurance companies consider their choicest physical and moral risks.

We will gladly discuss details with persons interested in buying, selling, investing in or leasing business and residential property.

DOUGLAS L. ELLIMAN
and Company
PLAZA 9200 15 EAST 49th STREET

Real Estate ~ Investments ~ Management ~ Insurance

Toscha Seidel

IN years Toscha Seidel is not much more than a boy. In genius he is ages old. In the dash, and brilliance of his playing, his delicate phrasing and faultless technique, he seems to have been touched by the same eternal fires of inspiration that raised Ysaye to the pinnacle of violin supremacy.

Wherever this gifted youth from the shores of the Black Sea has appeared, he has astonished and electrified his audiences. The greatest critics here and in the old world have acclaimed him, "One of the brightest lights in the violin world," "A very flower of Slavic genius," "His playing compares with the greatest fiddlers of two generations."

Seidel appears May 12th at the Manhattan Opera House, 8:15 P. M.

WHETHER you are a talented musician or one who merely loves great music for its thrill, you should hear Seidel.

Then go to a Columbia Dealer and ask to hear Seidel again. From among his masterly records we suggest these gems:

Schon Rosmarin (Kreisler)	80623
Hungarian Dance No. 1 (Brahms-Joachim)	49690
Parsphrase on Paderewski's Minuet (Kreisler)	49950
Angels' Serenade (Braga-Pollitzer)	98046

You will find these Columbia *New Process* Records wonderful reproductions of the voice of Seidel's violin. They are the very fiddle in his hands, free from scratch or scrape of needle noise. Toscha Seidel makes records exclusively for Columbia.

Columbia *New Process* **Records**

Chase The Blues

THAT'S what our salesmen are doing every day. We're selling more blue suits than ever before in our history. Because we've got the variety and the value.

KUPPENHEIMER BLUE SUITS

in every shade and fabric texture, single and double breasted, the new lounge models, plain or patch pockets, great values at

$40, $45, $50 *and* $55

Brill Brothers

Broadway at 49th Street

279 Broadway —*Downtown Stores*— 47 Cortlandt Street

The Wise Man Builds for Tomorrow

Concrete Masonry, finished with portland cement stucco, gives the home a distinctive appearance. It insures maximum comfort, an air of warmth and security, and it is proof against the menace of fire, storm and decay.

The charm and attractiveness of the Concrete Masonry house are indicative of the particular home owner.

But above all else it is permanent. When you use this enduring material you build for yourself and for the years to come.

"A Plain Talk on Beautiful Homes" is a new book for home builders. Write for your free copy.

PORTLAND CEMENT ASSOCIATION
347 Madison Ave., NEW YORK, N. Y.
A National Organization to Improve and Extend the Uses of Concrete
Offices in 24 Other Cities

One of a series of advertisements published in the interest of better homes

ADVERTISEMENT.

Wanted:

Jobber of woolens and pile fabrics

IMPORTING manufacturer desires to effect selling arrangements with jobber equipped to handle large-scale production of unusually high grade cloths.

Arrangements contemplate sole selling rights in the United States and Canada in consideration of initial contract consistent with ability of financially responsible jobber with good distribution amongst the better class of trade.

Correspondence is invited from responsible parties and principals only.

P 123 TIMES

NEW YORK OPERA NOT RUN FOR PROFIT

Directors Would Give Variety and Excellence for Public's Money.

GATTI GIVES STATEMENT

Announces Two New Operas, Seven Revivals and a Dozen New Singers for Next Year.

New York's $2,250,000 grand opera seasons are "not run for profit," Giulio Gatti-Casazza declared yesterday at the Metropolitan Opera House. The impresario, who will sail with many of his staff tomorrow aboard the Presidente Wilson to spend the Summer in Italy, made a farewell statement of the present state of his plans for next year, including nine operas not in last Winter's list and a dozen singers who will appear with the company for the first time.

Opera prices had been advanced only 20 per cent. here, he said, while the cost of opera-giving had risen 75 per cent. Indeed, European opera houses had multiplied their former rates 400 and 500 per cent. since the war.

Gatti-Casazza gave thanks to his local public and Directors for the last season, when the patronage had been, he said, "without precedent in the history of opera in America."

Next season, the General Manager continued, he has already determined upon two new productions and seven revivals, to which would be added a large majority of the forty operas sung this year. The actual noveltles are Raoul Laparra's "Habanera" and Masenet's "Le Roi de Lahore," both additions to the much needed French repertoire.

"Le Coq d'Or" Among Revivals.

"I consider 'Roi de Lahore' to be Masenet's finest work in what we may call the grand style, just as his 'Manon' and 'Werther' are in opera comique," Mr. Gatti-Casazza explained.

"It is of interest, too, that when the work was first sung in Paris the leading woman's rôle was created by Josephine, sister of Jean and Edouard De Reszke. As to Laparra's opera, 'Habanera' has been widely successful in Europe and was revived within the past season in Paris."

Heading the revivals is Rimsky-Korsakoff's "Le Coq d'Or," missed for two seasons now for lack of a dancer of this ballet-opera's chief dual rôle, King Dodon. A new dancer in Gatti's list will be Alexis Kosloff, originally brought from Russia in 1910 by Morris Gest.

Mascagni's "L'Amico Fritz," in which Calvé once sang on Broadway, will be revived in the Italian repertoire, Giordano's "Fedora" is to be sung by Jeritza, Martinelli and Scotti and Flotow's "Marta" by Aida and Gigli.

With "Meistersinger" and "Siegfried" added to the several Wagner music dramas restored since 1918, there will also be Weber's "Freischuetz," of which the house has had but a single performance in Gatti's fifteen years, on March 11, 1910.

New singers in the general company of over eighty, as named by Mr. Gatti-Casazza, will include Nanette Guilford and Phradie Wells, the latter heard recently in concert, and Marcella Roeseler, a soprano of the Berlin Wagner festival; Merle Alcock, the well-known American oratorio contralto; Miguel Fleta, a leading Spanish tenor, and Rudolf Loubenthal of Berlin; Friedrich Schorr, baritone of the Wagner company, with Vincente Ballester who has appeared in Broadway theatres and with the Chicago Opera; Lawrence Tibbitt, also a baritone, who comes from San Francisco, and James Wolf, bass, formerly heard with the Chicago company here.

Lack of New Works.

Two singers of the American list are leaving and one Spaniard, more briefly with the company, will be missing next Fall. Both May Peterson and Paul Althouse will be occupied with their concert tours. The name of Angeles Ottein, who sang as guest in "The Barber," also fails to appear.

Speaking at some length as to his various plans, Mr. Gatti-Casazza touched on other points of policy, both past and future. He defended in particular the persistence of "old" work in the established repertoire.

"The Metropolitan management," his statement continued, "desires again to say that the old operas are given not only for the pleasure of its older patrons, to whom they already are familiar, or for the benefit of the younger generation that has not known them; they are given also because of the dearth of worthy modern works and—a most important point—to preserve that ultra-precious thing we call bel canto, which is certainly not encouraged by modern composition."

Mr. Gatti reiterated his pleasure at the reception accorded to "revivals" and "novelties" in his repertoire as well as to his engagements of new and old artists.

"These manifestations on the part of the patrons of the opera, in my opinion, have given the most positive evidence of popular approval of the policy of the management," he concluded. "The Board of Directors and the management, who are in perfect accord in the matter, have no intention of conducting the affairs of the opera company with a view of making a financial profit. Their sole desire is to return to the public in the form of productions of variety and excellence what the public pays in at the box office.

"Naturally, they expect that the institution shall be well and wisely administered, it being obvious that the interests of art are never so well protected as when the public accords its patronage liberally and constantly and the organization and administration observe sound economical rules."

BERNARD-COLLIER OPENING.

New Revue Will Be Put On First at the Fulton Theatre.

Sam Bernard and William Collier announced yesterday that their new production, to be known as "Bernard and Collier's Fun Shop," will open at the Fulton Theatre in September. The production, which will be in the form of a revue modelled on the style of the Weber and Fields shows, was originally scheduled for the new Bernard and Collier Music Hall in Forty-fourth Street, west of the Little Theatre, but the Fulton will be used until the new building is ready.

Among the performers already engaged for the new show are Harry Watson, Ray Dooley, Frank Crumit, Van and Schenck, Cortes and Peggy and Helen Broderick. According to the announcement, the production will not be seen on the road.

MUSIC NOTES.

Arthur Bliss, the English composer, will be a guest at the MacDowell Club this evening, among the reception committee being Sophie Braslau, Helen Stanley and Harold Bauer.

Metropolitan Opera conductors and musicians of that house heard a demonstration yesterday of the Virzi Brothers' "tone producer," designed to improve instrumental resonance.

The Sinsheimer Quartet will play Mozart's string quartet in D and works of Svendsen and Ippolitov-Ivanoff this evening in the Lewisohn free concerts at Hunter College.

Organists at an open meeting of the Washington Heights Musical Club this evening at Aeolian Hall include F. St. Adams, Ruth Barrett, Lillian Carpenter, Mary H. Brown and H. H. Huss.

THEATRICAL NOTES.

"Morphia" closes at the Eltinge Theatre Saturday night.

Governor Smith attended last night's performance of "Jack and Jill."

Johnny Dooley will appear in the 1923 "Scandals," announced for production by Ossie White early in June.

McKay Morris has been engaged for the part of "The Breaking Point," the new Mary Roberts Rinehart play which Wagenhals & Kemper will produce this Summer.

THE PLAY

By JOHN CORBIN.

An Equity Revival.

SHERIDAN'S "THE RIVALS." At the Forty-eighth Street Theatre.

Sir Anthony Absolute	Maclyn Arbuckle
Captain Absolute	Sidney Blackmer
Acres	McKay Morris
Faulkland	Francis Wilson
Sir Lucius O'Trigger	J. M. Kerrigan
Fag	John Craig
David	James T. Powers
Mrs. Malaprop	Mary Shaw
Lydia Languish	Violet Heming
Julia	Eve Le Gallienne
Lucy	Vivian Tobin

The Players' Club revival of "The Rivals," which thronged the Empire for a week last June, is being repeated during the current week under the aegis of the Equity Players. Of the former cast, Francis Wilson, James T. Powers, Mary Shaw and Violet Heming remain. The newcomers are, on the whole, quite equal to their predecessors, and the result is crowded houses with incessant laughter.

It cannot be said that the performance is distinguished for smooth consistency. One enthusiastic observer remarked that it exemplified six different styles of acting. Three of these are modern musical comedy, modern realism and the old artificial comedy. Each of them is well done by actors of rich personality and the result is less disillusioning than it might be if a larger percentage of the audience held in green and reverent memory the art of Covent Garden as exemplified in January, 1776.

Among the newcomers, McKay Morris stands forth prominently as Faulkland. It is more nearly a high-comedy part than any other in the play and doubtless for that reason has been most severely cut by producers, beginning with Sheridan himself. Its mingling of passionate, manly devotion and keen, illogical jealousy marks it as of the kin of the Misanthrope of Molière. Mr. Morris divined his opportunities with unerring instinct and scored a ripely legitimate success with the audience. His opportunity was, however, limited to the first act, and no doubt wisely. As the comedy broadens to farce, there is little scope for Faulkland's finer humors. At least some of the missing of styles in the performance is chargeable to Sheridan.

Maclyn Arbuckle replaces Tyrone Power as Sir Anthony Absolute, and, while he is less formidably towering in his parental rages, is more richly human in his parental doting. Vivian Tobin replaces Patricia Collinge as the "simple" maid, Lucy, and repeats her triumph of demure cunning and arch jure. As Faulkland's Julia, Eve Le Gallienne has very little opportunity. The Jack Absolute of Sidney Blackmer seemed suffering from a cold, a trance of some other unimaginable inhibition of misplaced suppression.

The major part of the funmaking rested with last year's favorites. The Bob Acres of Francis Wilson and the David of Jimmy Powers may lack the subtler psychologies of the old stock company, acting at its best but they preserve its abundant humors. Like poets, low comedians are born, not made. Mr. Powers has a dozen irrelevant inflections in his voice, each one of which is good for a hearty laugh. His has only to show his smile at an entrance and a ripple of merriment runs through the house. Mr. Wilson is of the same ripe musical-comedy school and runs through the broader gamut of Bob Acres with similar felicity.

Many who would heartily enjoy this performance will perforce miss it—which gives good hope of still further revivals.

"THE APACHE" OPENS.

Play by Josephine Turck Baker Presented at The Punch nd Judy.

THE APACHE, a play in a prologue, two acts and an epilogue. At the Punch and Judy Theatre.

Monsieur Le Vrai (The Apache)	Juan de la Cruz
Madame Viennese	Thais Magrane
Minuet	Albert Bitter
William Yeker	Willard Dashiell
Betty Summers	Mary Ellen Ryan
Billy Clarke	Barry Townsley
Fred Fritz Schuister	Le Winslow
Signor Giovanni Lanzkri	Luis Pascoal
Madame Beauclaire	Marie Bousall

"The Apache," which opened Monday night at the Punch and Judy, is by Josephine Turck Baker. It deals with a man who is married to a lady planter who loves him well but her art just as well and who pursues Gaspard daily from a rich mas. So the husband leaves his wife and turns apache and tries to murder her. Then the rich man who sent the flowers marries another woman, but the wife turns out to be very successful anyhow—only the whole thing was just a dream. And beside there's a lot of new thought and mental healing and such. The lines are appropriate.

The whole thing again shows the fallacy of early judgments. In the course of the season three or four plays, at one time or another, were referred to as the worst plays of the season.

MORE LITTLE PLAYS.

"Thursday Evening" Keeps Average for Last Night High.

The second round of the Little Theatre tournament being played by the local theatre organizations at the Bayes Theatre was run off last night. The four one-act plays were, on the whole, as good as those presented the night before, but this was so only because "Thursday Evening," by Christopher Marley, was good enough to bring up the average. Other one-act plays will be presented each night this week, and those to come will have to be very clever if they are to rival Mr. Morley's sketch and win the trophy.

"Thursday Evening," presented by the Brooklyn Institute Players, was a comedy of the kind full of every day married troubles—mother-in-laws, love boxes left open and the hundred and one things which nearly break up happy homes. The cast did as well as the author could wish—from the first funny line to the very charming curtain.

"Under Conviction," by Milnor Dorey, presented by the Trenton Players' Guild, and "A Thousand Generations and One," by Ethelyn E. Keays, played by the Great Neck Players, were both a bit wearisome. The other of the four plays offered was "None Are So Blind," by Mark Hellinger. Much credit goes to the Circle Players, which gave it; also the author deserves praise, for he touched some very high places and with a little revamping will have a remarkably gripping tragedy.

AMERICA'S FOREMOST THEATRES AND HITS—DIRECTION OF LEE & J. J. SHUBERT.

Sally, Irene and Mary — GREATEST MUSICAL HIT IN NEW YORK — With EDDIE DOWLING and Great Cast. CENTURY Theatre, 62d Street & Cent. Pk. West. Evenings 8:30. Mats. Today & Saturday, 2:30. 500 Seats at 50c; 500 Seats, $1.00; 700 Seats, $2.00

WINTER GARDEN Broadway & 50th St. LAST 6 TIMES. No Smoking. Evs. 8:15. MATINEE TOM'W. BEST SEATS $2. The DANCING GIRL. NEXT MONDAY—SEATS NOW. The World's Greatest Entertainer AL JOLSON In the Musical Extravaganza "BOMBO". Engagement Limited to Four Weeks. MATINEES THURSDAY and SATURDAY. 59th St. Thea., nr. B'way. Evs. 8:30. Mats. Today & Sat. 2:15. MARY the 3rd. Rachel Crothers' Best Comedy. IT GRIPS AND THRILLS. "Uptown, West" By Lincoln Osborn. With HENRY HERBERT. A POSITIVE SENSATION. "The most natural, lifelike play of the season." —Stephen Rathbun, Sun. "A gem, worthy of all praise." —Alan Dale, N. Y. American. "An excellent play." —N. Y. Times. "An exceptionally interesting and well acted play." —N. Y. Herald. BIJOU Thea., 45th, W. of B'way. Bry. 0430. Evs. 8:30. Mats. Today & Sat., 2:30.

LADY BUTTERFLY. ASTOR Thea., 49th St. & B'way. Evs. 8:30. Mats. Today, Sat. & Wed. LAST WEEK. Big Musical Hit! OPENING TUESDAY, MAY 15. SEATS TOM'W. JAMES BARTON. In the Laugh-Getting Musical Play. Dew Drop Inn. GREAT SUPPORTING COMPANY AND DANCING CHORUS OF BEAUTIES. PLAYHOUSE 48 E. of B'way. Bry. 9632. Evs. 8:30. Mats. Today & Sat. Musical Comedy Hit! UP SHE GOES. RITZ Thea., 48th St., W. of B'way. Evs. 8:30. Mats. Today & Sat., 2:30. PINERO'S BEAUTIFUL LOVE STORY. THE ENCHANTED COTTAGE. CENTRAL Thea., B'way and 47th. Mats. Today & Sat. 10TH MONTH. THE GINGHAM GIRL with Eddie Russell. 11th Week of Crowds and Laughter. LYRIC Thea., 42 St., W. of B'way. Evs. 8:30. Matinees Today & Sat., 2:30. "PAPA JOE"

BAYES THEATRE, 44 St., W. of B'way. LITTLE THEATRE TOURNAMENT TONIGHT: 8:30: FIRESIDE PLAYERS of WHITE PLAINS in THE CROW'S NEST; ALLIANCE PLAYERS of JERSEY CITY in PUNK; GARDENS PLAYERS of FOREST HILLS in THE CLOCK; THEATRE PLAYERS of MANHATTAN in THE MAN WHO MARRIED A DUMB WIFE; Seats $2.20, $1.65, $1.10, 83c and 55c.

SHUBERT-RIVIERA 97th St. & B'way. Mat. Tomorrow. WALLACE EDDINGER and MARY NASH in "CAPTAIN APPLEJACK" by Walter Hackett.

4TH BIG MONTH BEST SEATS $2.50. CASINO Th., B'y at 39 St. Evs. 8:30. Mats. Today & Sat. 2:30. MUSICAL HIT OF THE SEASON! WILDFLOWER with EDITH DAY.

The Reason New York is Laughing— LOUIS MANN and GEORGE SIDNEY in "GIVE & TAKE". 49th St. Theatre, West of Broadway. Evs. 8:30. Matinee Today & Saturday, 2:15.

APOLLO WEST 42D STREET. EVS. 8:30. Mat. Saturday Only, 2:30. "Stirs audience to unrestrained mirth."—Telegraph. THE NEW MUSICAL DARKOMEDY HOW COME? BIG MIDNIGHT SHOW TONIGHT.

BELMONT Thea., 48th, E. of B'way. Evs. 8:30. Mats. Tom'w & Sat., 2:30. H. B. WARNER in YOU AND I with LUCILE WATSON and a perfect personnel.

MOROSCO THEATRE, W. 45th St. Evs. 8:30. Mats. TODAY & Sat., 2:30. THOMPSON BUCHANAN'S New Play. PRIDE

REPUBLIC 42d St., W. of B'way. Evs. at 8:30. Mats. TODAY & Sat. at 2:30. ANNE NICHOLS' LAUGHING SUCCESS. Abie's Irish Rose. THE PLAY THAT PUT U IN HUMOR.

PRINCESS 39th St., E. of B'way. Phs. 8575. Evs. 8:40. Mats. Today & Sat., 2:40. "The LOVE HABIT"

CO-OPERATIVE PLAYERS Present Ibsen's Masterpiece GHOSTS with HILDA ENGLUND and Brilliant Cast. LENOX LITTLE Thea., 33 E. 7th St., nr. Mad. Av. Murray Hill 7735. Evenings 8:30.

AMBASSADOR 49th, W. of B'way. Evs. 8:30. Mats. Today, Best Seats $2. TESSA KOSTA in Caroline. THE SEASON'S MUSICAL GEM.

CENTURY ROOF THEATRE, 62d St. & Cent. Park West. NEXT FRIDAY & SATURDAY EVENINGS. ILLUSTRATORS' ANNUAL REVUE. First Time Public Has Been Admitted. TICKETS $2.20 AT BOX OFFICE.

LONGACRE WEST 48 ST. Evenings 8:30. FIRST MAT. TODAY, 2:30. FOR VALUE RECEIVED.

BROADHURST 44th, W. of B'way. Evs. 8:30. Mats. Tom'w & Sat., 2:30. 10TH WEEK TONIGHT. Whispering Wires. THE SEASON'S BEST THRILLER!

Theatre Guild Productions. GARRICK Thea., 65 W. 35th St. Evs. 8:30. Mats. Tom'w & Sat., 2:30. BERNARD SHAW'S THE DEVIL'S DISCIPLE.

Shubert 225 W. 44th St. Evs. 8:20. MATINEES of To-day & Sat. 2:20. PEER GYNT with JOSEPH SCHILDKRAUT.

COMEDY Thea., 41st, E. of B'way. Evs. 8:30. Mats. Tom'w & Sat., 2:30. The ADDING MACHINE with Dudley DIGGES & Margaret WYCHERLY.

LITTLE THEA., 44 St., W. of B'y. Evs. 8:40. Mats. TODAY & Sat. at 2:30. F. Ray Comstock & Morris Gest Present. POLLY PREFERRED with GENEVIEVE TOBIN.

CAT AND THE CANARY NATIONAL Thea. 41st St., West of B'way. Pop. Mt. T'day, 2.30. Evenings at 8:30.

AL'S HERE! 366TH TIME TONIGHT. The Old Soak By Don Marquis. PLYMOUTH THEA., W. 45th St. Evs. 8:30. Mats. TODAY, FRI. & SAT. at 2:30.

BOOTH West 45th St. Evs. at 8:30. Mats. TODAY, FRI. & SAT. at 2:30. JOHN GOLDEN presents 7th HEAVEN.

TIMES SQ. West 42d Street. MATS. TOMOR'W & SATURDAY at 2:30. Evs. at 8:30. THE FOOL.

THE WASP with OTTO KRUGER. SELWYN Thea., W. 42d St. Evs. 8:30. Mats. Today & Sat., 2:30. 3d MONTH.

Maxine Elliott's 39th St., E. of B'y. Evs. 8:15. Mats. Today & Sat., 2:15. SAM H. HARRIS Presents JEANNE EAGELS IN "RAIN". Staged by John D. Williams.

DON'T FORGET—SUNDAY, MAY 13TH—THREE MONSTER N.V.A. BENEFITS. METROPOLITAN—HIPPODROME—MANHATTAN. SEATS NOW ON SALE. B.F. Keith's PALACE B'y & 47 St. Bryant 4500. RAE SAMUELS. The Torch Bearers, Harland Dixon & 16 Sunshine Girls, Ruby Norton, World of Make Believe, Otha.

B.F. Keith's COLONIAL B'y & 62 St. Columbus—8457. HARRY STODDARD & BAND, WILLIAMS-WOLFUS, Edna Leedum & Dave Stamper, Emily Lea & Co., A. Barrett & Co., Otha.

B.F. Keith's 81 STREET B'y & 81 St. Schuyler—9393. MORTON & GLASS, Fred Berrens & Monys, Harry Burns & Co., Moody & Duncan, Joe & Willie Hate, Otha. Flits Colony Photo Drama. "Souls For Sale."

B.F. Keith's RIVERSIDE B'y & 96 St. Riverside—9340. GUS VAN & JOE SCHENCK, VICTOR MOORE & CO., GIURAN & MARGUERITE, BEN WELCH, Flo Lewis, Otha.

Fireworks Tuesday & Friday Nights. COLUMBIA AMUSEMENT PARK. Now Open! Swimming Pool May 26. Hudson Boulevard (Lincoln Highway) North Bergen, N. J., via 42d St. Ferry to Weehawken, via Tubes to Summit Ave., Jersey City.

Carnegie Hall, Sun. Aft., May 20. S. HUROK, INC., Presents. MISCHA ELMAN. WITH SYMPHONY ORCHESTRA. PROF. LEOPOLD AUER. Conducting (Vivaldi), Beethoven and Tschaikowsky. Tickets $2.10 to $3. Now on sale at hall.

R.K.O. MOSS' B. F. KEITH VAUDEVILLE. BROADWAY AT 41ST. TEMPTATION with Bryant Washburn.

LOEW'S STATE B'way at 45th St. Cont. 11:30 to 11:30. REX INGRAM'S "The FOUR HORSEMEN of the APOCALYPSE" with Rodolph Valentino and Vaudeville.

COLUMBIA Burlesque. 47th St. & B'way. Evs. Twice Daily, 2:15 & 8:15. All Summer Show. DAVE MARION & The Great Co. & Production. Prices

PALISADES AMUSEMENT PARK. Opp. West 125th St. Ferry. NOW OPEN. Dancing. Concerts. Fireworks Tues. & Thurs.

MOTION PICTURES.

Beginning Sunday. Maurice Tourneur's "The Isle of Lost Ships". 1923 MOST FANTASTIC FILM NOVELTY. A startling, vivid and imaginative drama of the sea. A First National Attraction. MARK STRAND B'way at 47th St.

RIVOLI B'way 49th St. RIALTO B'way 42d St. "THE RUSTLE OF SILK" with Betty Compson, Conway Tearle. "Adventures in Far North." "Home, Sweet Home" Week. Paramount Pictures. THOMAS MEIGHAN in "THE NEER-DO-WELL." "Home, Sweet Home" Week.

R. E. MOSS' CAMEO 42d, Just East of Broadway. ELMER CLIFTON'S DOWN TO THE SEA IN SHIPS. A HODKINSON PICTURE. Last Week. Eight Shows from 10 A. M.

"The COVERED WAGON". A Paramount Picture. Criterion B'WAY at 44th ST. Twice Daily, 2:30, 8:30. Last Week. Sunday Matinee at 1.

MARK STRAND B'y & 47 St. "Scars of Jealousy" with FRANK KEEMAN. Strand Symphony Orchestra.

CAPITOL B'way at 51 St. "VANITY FAIR". & Extraordinary Music Program. Capitol Grand Orchestra.

PLAZA Mad. Ave. & 58th St. CHARLES G. NORRIS "Brass"

STUPENDOUS. FASHION & HOME EXPOSITION. MADISON SQUARE GARDEN. STARTING MONDAY NIGHT AT 8. THEREAFTER DAILY 1 TO 11 P. M. $1,000,000 IN GOWNS AND JEWELS. 100 WORLD FAMOUS MODELS AND BEAUTIES. —PROCEEDS TO MASONIC FREE HOSPITAL— ALL NEXT WEEK

GO TO THE STREET FAIR. PARK AVENUE, between 46th-50th, MAY 8, 9, 10, 11. Benefit Association for the Aid of Crippled Children. VISIT. THE GRAND GIGGLE THEATRE, Ethel Barrymore, Director. All-star cast—actors, actresses, motion picture stars, dancers, including De Wolf Hopper, Lew Fields, Lulu McConnell, Gilda Gray, Ann Pennington, Brooke Johns, Gloria Swanson, Richard Barthelmess, Donald Brian. SIXTY ATTRACTIONS: Putting Green, Italian Market, Dancing, Art Gallery, Supper, Sketch Artists, Coney Island Midway. Buy your Hats, Sporting Supplies, Garden Supplies, Peanuts, Hot-Dogs, Candy, Books, Jewels, Toys, Pet Animals. THOMAS S. McLANE, Treasurer, 9 East 44th Street.

10 MILES A DAY. In 1848 they trudged across the plains. AMERICANS ALL! 100 MILES AN HOUR. In 1923 they cleft the air like birds.

YEARS before Yankee ingenuity outdid the birds, hardy American pioneers with white-headed "Prairie Schooners" toiled across the plains between the Mississippi River and the Rockies and down the western slopes of the Great Divide into the golden land of California and the fertile valleys of Oregon. The wheels of their wagons transmuted the desert sands into gold. The pebbles kicked up by their horses and oxen crystallized into the diamonds of our queerliest social leaders. Their outriders broke the ground from which springs the grain to feed the world. Their thrilling story is told in

The COVERED WAGON. A Paramount Picture. From Emerson Hough's Novel—The Film Epic of America—Produced by James Cruze.

AT KANSAS CITY (then Westport Landing), at St. Jo, Omaha and Council Bluffs, the wagons gathered, starting in the Spring when grazing was good, and traveling by various routes to

GRAND ISLAND whence they started on their arduous journey across the uncharted plains. They dared fire and flood, hunger and thirst, battles with Indians. In the Summer they passed

OLD FORT LARAMIE and looped their way north and then south again to the border of Utah. Here the California trains parted from the Oregon pioneers, the latter trekking into

OREGON where the fertile lands awaited their plowing. The gold-seekers turned southward to the new found treasures of the Sierras and ancient deserts with pick and shovel instead of the plough.

the dangers through which they passed, the adventures they encountered, the hardships they underwent, their joys and sorrows, their labors and their recompenses at the

SEE CRITERION. BROADWAY AT 44th ST. Twice Daily, 2:30-8:30. Sunday Matinee at 3. Reserved Seats 8 Weeks Ahead. Mail Orders Filled. Night $1.10 to $2.20. Mats. (Exc. Saturday & Sunday) 55c to $1.65.

"NEW YORK'S LEADING THEATRES & SUCCESSES."

SEATS ARE NOW SELLING EIGHT WEEKS AHEAD for ALICE BRADY. HERSELF in The Big Comedy Hit. ZANDER the Great. POPULAR PRICE MATINEE TODAY. EMPIRE THEATRE, B'way & 40th Street. Evs. 8:30. Mats. Wed. & Sat., 2:30. THE THRILL OF W. J. LOCKE'S CHARACTERS COME TO LIFE! THE MOUNTEBANK. By W. J. Locke and Ernest Denny based on Mr. Locke's Great Novel with NORMAN TREVOR AND AN INTERNATIONAL CAST which includes LENNOX PAWLE. A RARE ROMANCE! At the LYCEUM THEA., W. 45th St. Evs. 8:30. Mats. Tomor'w & Sat., 2:30. KNICKERBOCKER, B'y & 38th St. Evs. 8:30. POPULAR MAT. TODAY. Best Seats $1. HENRY W. SAVAGE'S Musical Hit. THE CLINGING VINE with PEGGY WOOD.

New Amsterdam Theatre, at 8:10. POP. PRICE MATS. TODAY & SAT. ZIEGFELD FOLLIES. 9TH WEEK ONLY. All-Star Cast. THE RIVALS. EQUITY 49TH ST. THEA. Bryant 9179. MATINEE SATURDAY, 2:30. FRAZEE THEATRE, West 45th St. Evs. 8:30. Mats. TODAY & Sat. at 2:30. SALOME. ETHIOPIAN ART THEATRE. LIBERTY 42d St., W. of B'way. Evs. 8:30. Mats. Today & Sat. at 2:30. GEORGE M. COHAN'S. COMEDIANS in The New Americana Song and Dance Show. "LITTLE NELLIE KELLY". BELASCO West 44 St. Evs. at 8:30. Mats. Tom'w & Sat., 2:30. "SENSATIONAL SUCCESS!" DAVID BELASCO Presents LIONEL ATWILL IN "THE COMEDIAN". By SACHA GUITRY (Adapted by Mr. Belasco). HUDSON 44th St., E. of B'way. Evs. 8:30. Mats. Today & Sat. at 2:30. GEORGE M. COHAN Presents THE HIT OF THE TOWN. "SO THIS IS LONDON!"

ACTORS' EQUITY ASSOCIATION ANNOUNCES. EQUITY MAY PARTY. DANCE CARNIVAL & MIDNIGHT JOLLIES. HOTEL ASTOR SAT. NIGHT, MAY 12 AT 11 P. M. Tickets on Sale at HOTEL FLANDERS, TYSON'S & McBRIDE'S. AMONG THOSE WHO WILL APPEAR:

PEGGY WOOD	ELEANOR PAINTER	JULIAN ELTINGE
CLIFTON WEBB	JOHN CHARLES THOMAS	GILDA GRAY
MADGE KENNEDY	ANN PENNINGTON	CORTES & PEGGY
GENEVIEVE TOBIN	HELEN MENKEN	VIOLET HEMING
JULIETTE DAY	ANN MASON	MARGALO GILLMORE
EVA LE GALLIENNE	MARJORIE GATESON	CONSTANCE BINNEY
VICTOR MORLEY	RALPH RIGGS	VINTON FREEDLEY
DOUGLAS STEVENSON	BARRETT GREENWOOD	WALTER E. BEGAN
ALFRED KAPPELER	McKAY MORRIS	GEORGE SWEET
STANLEY RIGGS & LUELLA GEAR	BILL FRAWLEY	ROBERT MILLER

AND CHORUS from "THE GINGHAM GIRL". PAGEANT. "MAY DAY AT THE COURT OF EQUITY". ETHEL BARRYMORE, HELEN MacKELLAR, BLANCHE RING, MARGUERITE SYLVA, TESSA KOSTA, EDITH DAY, WILDA BENNETT. BIRD NUMBER from "THE MUSIC BOX," staged by STOWITTS. "CLASSICAL BALLET," staged by OUMANSKI. "MINUET MAY POLE DANCE," staged by RALPH RIGGS. AUGMENTED ORCHESTRA Directed by VICTOR BARAVILLE. "FOLLOW THE STAR" Conducted by VICTOR HERBERT. JOSEPH FEJER'S HUNGARIAN ORCHESTRA. 60 CLUB ORCHESTRA led by HARRY AKST. GILDA GRAY'S COLLEGIANS. General Director, GEORGE LEGUERE. ALL PROFITS DONATED TO STRANDED ACTORS' FUND.

SAM H. HARRIS Presents "ICEBOUND". OWEN DAVIS' BEST PLAY. SAM H. HARRIS Theatre, W. 42d St. Evs. 8:15. Matinees Today & Sat., 2:15. 102nd TIME TONIGHT. Seats at Box Office, $1, $1.50, $2 and $2.50.

SAM H. HARRIS Presents MARGARET LAWRENCE in "SECRETS". FULTON THEATRE West 46th St. Evs. 8:30. Mats Today & Sat. LAST TWO WEEKS.

SAM H. HARRIS Presents IRVING BERLIN'S MUSIC BOX REVUE. MUSIC BOX THEATRE West 45th St. Evs. 8:15. Mats Today & Sat., 2:15. "GRANDER THAN LAST SEASON."—Times.

PUNCH & JUDY Thea., 49th St., E. of B'way. Circle 1305. Evs. 8:30. Mats. Fri. & Sat., 2:30. "THE APACHE" By Josephine Turck Baker. With THAIS MAGRANE & JUAN DE LA CRUZ.

JOHN CORT OFFERS MERTON OF THE MOVIES with Glenn Hunter—Florence Nash. CORT 48th, East of B'way. Evs. at 8:15. Mats. TODAY & SAT. at 2:15.

JOHN CORT OFFERS Go-Go. DALY'S 63d Street. Evenings 8:30. Mats. Today & Sat. MATINEE TODAY. BEST SEATS $2.

JANE COWL as "JULIET". HENRY MILLER'S THEATRE, 124 W. 43d St. EVES. 8:30. MATINEES TOMORROW (POPULAR) AND SATURDAY 2:30.

GEO. M. COHAN Thea., B'way & 43 St. Evs. 8:30. Mats. Today & Sat. at 2:30. THE BIG LAUGH SHOW. BARNUM WAS RIGHT. ELTINGE West 42d St. Evs. 8:30. Mats. Wed. & Sat. at 2:30. Lowell Sherman in Morphia with OLIVE TELL.

GLOBE, B'way & 46th St. Mats. Today & Sat. "JACK & JILL" John Murray Anderson's New Musical Comedy. With Lew Fields, Ann Pennington, Clifton Webb, Charles Judels, Lulu McConnell.

KLAW, 247 W. 44th St. Evs. 8:37. Mts. Today & Sat. 2:37. THE LAST WARNING. A Mystery Play. Courtleigh Last Week.

HOTELS AND RESTAURANTS

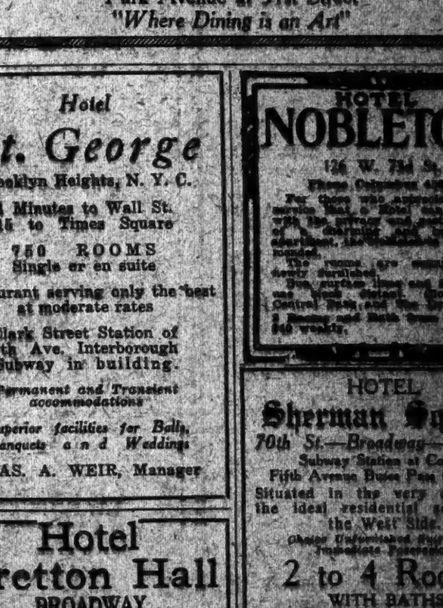

TONIGHT AFTER THE THEATRE and STREET FAIR. SEE CORTEZ AND PEGGY. the Famous Continental Artistes in the AMBASSADOR GRILL. They are Presenting the Most Amazingly Beautiful series of whirlwind society and ballroom dances ever seen in New York. DANCING UNTIL 2 O'CLOCK. The Ambassador. Park Avenue at 51st Street. "Where Dining is an Art"

Hotel St. George. Brooklyn Heights, N. Y. C. 4 Minutes to Wall St. 25 to Times Square. 750 ROOMS. Single or en suite. Restaurant serving only the best at moderate rates. Clark Street Station of 7th Ave. Interborough Subway in building. Permanent and Transient accommodations. Superior facilities for Balls, Banquets and Weddings. CHAS. A. WEIR, Manager.

HOTEL NOBLETON. 126 W. 73d St. Phone Columbus 4500. Fireproof. Every room with adjoining bath. Suites of parlor, bedroom and bath. Rooms with private bath. Unfurnished apartments also available. Rates reasonable. Restaurant and Grill. Dinner and Supper Dances. Under personal supervision of Central Park Hotel Co. Transient rates $3 per day and upward. Permanent rates $15 per week and upward.

HOTEL Sherman Square. 70th St.—Broadway—71st St. Subway Station at Corner. Fifth Avenue Buses Pass the Door. Situated in the very center of the ideal residential section of the West Side. Choice Unfurnished Suites for Permanent Occupancy. 2 to 4 Rooms. WITH BATHS. Very Large, Light Rooms with Abundance of Closet Space. Excellent Cuisine at Reasonable Prices.

Hotel Bretton Hall. BROADWAY. 85th to 86th St., N. Y. City. Between Central Park & Hi-grade Drive. SUBWAY STATION at 86TH ST. CORNER. ELEVATED STATION—2 Blocks East at 9th. Largest and Most Attractive Midtown Hotel. Within Ten Minutes of All Shops and Theatres. Furnished and Unfurnished Suites For Permanent and Transient Residence. 2, 3, 4 & 6 Rooms, 1 & 2 Baths may be leased on a yearly basis at a substantial saving. Also single and double rooms with bath. During Spring and Summer months 500 rooms with private bath at special Summer rates. Restaurant of Highest Standard.

HOTEL ASHTON. 934 St. at Madison Ave. Lenox 9222. Here are has the comfort feeling of individual attention made fully rendered the rooms of charming and homelike. The service is personal and all of the conveniences known for the finest hotels. It is impossible in a letter to

IDEAL BASE in the Poconos, a rest home for those business people. Motor accommodations. Mountainhouse, Pa.

Colonial. 31 West 43rd Street. Northeast Corner of 6th Ave. & Columbus Ave.

One new Home in Metropolitan Living. An Apartment-Hotel where you may live to suit your convenience or occasion. Ready Sept. 1st. Leases now being arranged. Write for Brochure or visit the premises. TWELVE EAST 86th STREET. Between Fifth Avenue & Riverside Drive.

SIX U. S. GOLFERS ADVANCE AT DEAL

Ouimet Wins Easily in Second Round, Dr. Willing Triumphs After a Struggle.

ROTAN PLAYS BRILLIANTLY

Scores Four Birdies and Five Pars in Nine Holes in Defeating Schon.

HERRON IS ELIMINATED

Beaten by Finlay, 4 and 3—Marston to Play Tolley Today—Neville-Wright Victors.

DEAL, England, May 8 (Associated Press).—On the basis of proportional representation it is a one-to-ten shot tonight that an American will be the next amateur golf champion of Great Britain. Six of the sixty-four golfers who remained in the struggle for the title after the second round had ended today are members of the team which came from the United States to defend the Walker Cup.

They are Francis Ouimet, Dr. O. F. Willing, George V. Rotan, John F. Neville, Fred Wright Jr. and Maxwell R. Marston. Two of their companions, S. Davison Herron and Harrison R. Johnston were among the eighty-odd golfers eliminated from the field between dawn and sunset.

A third American, Robert Hunter, who came over as an individual player and not as a member of the team, also went down to defeat. One other native-born American aside from the six mentioned above is still in the grind. He is Douglas Grant, who lives in London and who put out Johnston during the afternoon play. Grant will play W. E. Holderness, the title holder, tomorrow.

All but one of the surviving Americans are in the upper half of the draw. Wright is the only one remaining in the lower half. The British strength is better distributed.

Ouimet, who defeated Bernard Darwin today by a score of 3 and 2, is still considered by the British onlookers to have the best chance of any of the Americans to capture the title, but tonight the sharps have begun to look upon Rotan, the tall Texan, as an added menace to the British title.

Rotan an Added Menace.

Yesterday Rotan turned in the lowest card of the first round play, and today he played better than on Monday, going out in 34 and disposing of his opponent, Leslie Schon, at the twelfth hole, where he was 7 up.

The Texan flashed down the field like an arrow, scoring four birdies and five pars on the first nine holes and another birdie and another par on the remaining three. Twice he missed short putts, or he would have recorded the astounding score of 32 for the outward journey, with six of the nine holes under par.

All Rotan had to say was, "I missed a couple of short putts, but the rest of the time I was banging them right up there." His cockney caddy was more informative than was the Texan, concluding his praise of Rotan by saying:

"I don't know, sir, who we play tomorrow, but whoever he be we ain't afraid of him. I been caddying six and thirty years, but that man already knows every inch of this course better than I do."

Rotan had just one five today. This was on the tenth, where his drive nestled under a clod of heavy grass at the edge of a divot mark, and his shot from there swerved off the fairway.

The cards:

Out—
Rotan ....4 4 4 3 4 3 4 4 4—34
Schon ....4 5 5 4 5 4 4 4 6—41
In—
Rotan 5 4 4
Schon 5 4 5

Tomorrow Rotan plays F. Les Stone, who is not considered a topnotcher, and if he manages to keep going he may collide with Cyril Tolley, one of the prime English players.

Ouimet today did what had been expected of him in defeating Darwin. The Boston player won five of the first six holes, and with that lead did not have to strive hard for victory.

Ouimet took the lead on the third green and was ahead by a comfortable margin all the way through to the seventeenth, where the match ended.

The cards:

Out—
Ouimet ....5 4 5 3 5 3 5 3 5—38
Darwin ....4 5 6 4 6 5 5 3 4—42
In—
Ouimet 4 4 6 5 4 4 4
Darwin 4 4 6 5 3 5 4

Willing Wins on 17th.

Calm and careful Dr. Willing, who studies his every lie as though it were a tooth in the mouth of a patient in his Oregon dental chair, and the terrain around the ball just as carefully, had a tough struggle with Robert Grant Jr., whom he ousted from the tournament by a score of 3 and 1. They went out to the 9th neck and neck, their drives, their approaches and their putts all seeming so similar in distance and direction as to be almost uncanny.

Had Willing slipped once he would have been a goner; but he never slipped. Coming home it seemed inevitable that one of the players would have to crack under the strain. Finally one of them did, and it wasn't Willing, so the Oregonian naturally won.

Willing and Grant squared the first three holes. Then Grant stymied Willing on the fourth green and went ahead. But the Doctor evened matters at the eighth and won the ninth to be one up. Grant took the tenth when his second shot hit the pin, while Willing's flew on beyond the green—his one shot of the day that could be called faulty.

But Willing then put more steam behind his drives and more length to his perfect approaches and walked off with both the eleventh and twelfth holes, and Grant's goose was as good as cooked, only needing just a little basting to finish it off. Willing supplied this at the seventeenth green, winning the hole four strokes to Grant's six. Dr. Willing will play Edward Blackwell of Prestwick tomorrow.

The cards:

Out—
Willing ....4 5 5 4 5 3 4 3 5—38
Grant ....4 5 5 3 5 3 4 4 6—39
In—
Willing 5 4 4 3 5 5 4
Grant 4 5 5 4 3 5 5 6

Marston Meets Tolley Today.

Neville, who plays W. H. Ricardo, Worplesdon, tomorrow, today had an easy time in whipping C. D. Chard, 7 and 6, and Wright had no difficulty in downing D. S. Landale, 5 and 4. Jimmy Johnston played well, but in hard luck, while his opponent, Douglas Grant, played well and with good luck. Johnston had one opportunity to catch up, at the fourteenth, when Grant dubbed his drive, but here Johnston followed suit. He made a brave effort to escape defeat at the seventeenth with a curving putt down the concave slope of the green, but the ball just missed the cup.

Max Marston, in beating R. H. Howie, 2 and 1, defeated a player who needed but one putt to get down on each of the greens from the third to the eleventh. It was superior playing through the fairway that won for Marston, who tomorrow has a task which seems harder than that of any of his countrymen, for he will meet Cyril Tolley, who with Holderness and Roger Wethered form what is considered England's three strongest bets to win the championship.

Herron went through the first round all right this morning, defeating J. B. Beddard, 2 and 1, but in the afternoon failure of his putts to go where they were intended let him out of the tournament, losing to R. V. K. Finlay, St. George's Hill, 4 and 3.

Steady play by Finlay defeated Herron. The Englishman captured the first four holes, and, while Herron reduced this margin so that he was but 2 down at the turn, he was unable to match his rival's continued steadiness going home, and the match ended on the fifteenth hole, which the American lost, 5 to 4.

The cards:

Out—
Finlay ....4 4 4 3 5 5 4 5 5—39
Herron ....5 5 5 4 4 4 4 4 6—41
In—
Finlay 4 4 5 5 3 4
Herron 4 5 4 6 3 5

How American Golfers Fared In British Amateur Tourney

First Round.

S. Davidson Herron, Pittsburgh, defeated J. B. Beddard, England, 2 and 1.

Second Round.

Francis Ouimet, Boston, defeated Bernard Darwin, England, 3 and 2.

Jack Neville, San Francisco, defeated C. G. Chard, England, 7 and 6.

Max Marston, Philadelphia, defeated R. H. Howie, England, 2 and 1.

Douglas Grant (former Californian, playing for England), defeated Harrison Johnston, St. Paul, 2 and 1.

Dr. O. F. Willing, Portland, Ore., defeated Robert Grant, England, 3 and 1.

Fred Wright, Los Angeles, defeated D. E. Landale, England, 5 and 4.

George V. Rotan, Houston, Texas, defeated Leslie Schon, England, 7 and 6.

R. V. K. Findlay, England, defeated S. Davidson Herron, Pittsburgh, 4 and 3.

F. K. Fradgely, England, defeated Robert Hunter, California, 6 and 5.

More Surprises Provided.

Copyright, 1923, by The New York Times Company.
Special Cable to THE NEW YORK TIMES.

DEAL, England, May 8.—Today's play in the British amateur golf championship provided more surprises. Again some stalwarts went under and unknowns came to the fore. The American team suffered three defeats and its forces are now reduced to six, but the remaining six members are keeping up their end splendidly—almost too splendidly for British hopes. American representatives still left are Francis Ouimet, Dr. O. F. Willing, George V. Rotan, Maxwell R. Marston and John F. Neville in the top half and Fred Wright Jr. in the bottom half.

Among the big surprises was that supplied by Robert Hunter, who allowed himself to be beaten by R. E. Fradgley, practically an unknown player, by 6 and 5. Late in the day S. Davison Herron, a former American amateur champion, caused another shock by succumbing in the second round. Herron was among those who had to play two rounds today. In the first round in the morning he succeeded after a hard struggle in defeating J. B. Beddard, who caused something of a sensation two years ago by knocking Cyril Tolley, a former British amateur champion, out of the championship, by 2 and 1. The third American setback happened to Harrison R. Johnston, who seemed unbeatable yesterday. He found Douglas Grant too strong for him and suffered defeat by 2 and 1.

Against these three losses by the American forces must be placed some magnificent performances from other transatlantic players, notably that of Rotan, who took revenge for yesterday's defeat of his countryman, Lewis, at the hands of Schon. Rotan showed Schon no mercy today. He simply crushed him by 7 and 6, taking the approximate score of one under fours for the twelve holes played. If Rotan keeps up the play of yesterday and today there doesn't seem to be either a British or American competitor who can hold him. That Rotan is feeling good is shown by the remark he made after this morning's match. He said, smilingly, "I could have played a giant this morning." He played like a giant himself.

Dr. Willing Beats Grant.

Dr. Willing, who received a bye to advance into the second round, accounted for Robert Grant, an American, resident in London, by 3 and 1. Tomorrow in the third round Dr. Willing meets the Scottish veteran Edward Blackwell, who is in his fifty-eighth year and still hits the ball prodigious distances. Dr. Willing was playing a steady game, and his approach shots, like those of Grant, were particularly good. He had reached the turn in 38, at which stage he became 1 up, and his consistency from this point on wore down his opponent.

Ouimet was matched today against an international player, Bernard Darwin. The latter was suffering from chills at the outset and was unable to do himself justice, being 4 down at the sixth hole. He recovered somewhat and was able to reduce the American's lead to 2, but his position always seemed hopeless. Ouimet was not playing, perhaps, at the top of his form, yet his score of 69 for sixteen holes does not represent bad golf.

Marston started off against Howie by capturing the first three holes. The Englishman came back, retrieving two of them by the time the sixteenth hole had been played. He then missed his drive and went out of the championship.

Marston tomorrow has to play Tolley, who today in beating Alan Graham, a finalist of 1921, gave a display of golf that puts British hopes high. Tolley was brilliant. He pounded the ball so far from the tee that he made the course look like a miniature one. His second shots were accurate. His score for fourteen holes was one under fours. He and Rotan played the best golf of the day.

Neville, the California champion, had an easy passage into the third round, beating C. G. Chard, champion of Devon, by 7 and 6. The American got a flying start by winning the first three holes, and the Englishman stood no chance of overtaking him. Fred Wright scored an equally convincing victory over Landale, who was beaten, 5 and 4.

When Herron came in from beating Beddard in the morning round one golfing expert was tipping him as the winner of the championship. His approximate score against Beddard was 71 for eighteen holes. There was a sad reversal of form in the afternoon, when he found difficulty with his driving. Finlay won the first four holes. Herron struggled desperately and recovered two by the time the turn had been reached, but the early lead secured by Finlay was too much for him.

MRS. HITE WINS ON LINKS.

Takes Low Gross Prize in Met. Tourney—Net to Mrs. Langland.

Mrs. George Hite of Apawamis won the low gross prize and Mrs. John Langland Yountakah the low net in the one-day handicap tournament of the Women's Metropolitan Golf Association held yesterday over the Siwanoy links. Both Mrs. Hite and Mrs. Langland went around in 92. The former enjoyed a handicap of six, giving her a net of 86; the other of 12, giving her a net of 80. Mrs. Langland, winning the low net prize, conceded the gross honors to Mrs. Hite.

AMERICAN GOLFERS WIN.

Misses Cummings and Hunnewell Capture Matches in English Open.

Copyright, 1923, by The New York Times Company.
Special Cable to THE NEW YORK TIMES.

LONDON, May 8.—Two American women, Miss Edith Cummings and Miss Hunnewell, both won their matches in the second round of the ladies' open championship at Burnham today. Miss Cummings had an easy victory over the Londoner, Miss Maud Robertson, 3 and 6, and Miss Hunnewell beat Mrs. Bond, 4 and 2. Miss Wetherd, still playing in great form, defeated Mrs. R. H. Deane, 7 and 5.

TILDEN BEATS WILLIAMS.

Champion Captures Hard-Fought Exhibition, 15-13, 7-9, 8-6.

PHILADELPHIA, May 8.—William T. Tilden, national tennis champion, today defeated R. Norris Williams in a hard-fought exhibition match at the Germantown Cricket Club. The scores were 15-13, 7-9, 8-6.

GIANTS DEFEAT CUBS IN FIRST OF SERIES

Nehf Allows Only Three Scratch Hits and Champions Triumph by 4 to 1.

ALEXANDER BATTED HARD

Chicago Pitcher Is Found for Twelve Safeties—Frisch's Homer Scores Two Runs.

The rough but honest Cubs from the open spaces of Chicago made little if any impression on the effete East in their season's début at the Polo Grounds yesterday. So far as could be determined from casual inspection, the Cubs looked no more formidable to the Giants than did the Robins, Phillies and Braves, and the champions turned a neat job in setting the Westerners down, 4 to 1.

In the frist place, McGraw's men beat no less a rival than Grover Cleveland Alexander, who has been booming along in youthful manner and giving the lie to insinuations that he is getting aged and decrepit. They maced him for twelve safe blows yesterday, including a homer by Frank Frisch which was responsible for half of the New York runs.

The Cubs attempted to win their first game in the East on three scratch hits and found that Arthur Nehf and the Giants would stand for no such tactics. Nehf was in the rarest of rare form. Next to his one-hit performance on opening day here against the Braves, it was the best game he has pitched in a long time. Except in the matter of bases on balls, Alexander was worsted in every detail, and, although Nehf put them on the bases, he was careful about keeping them there.

None of the Cubs' three hits was an honest, upstanding, true-ringing drive. They were all slightly fishy. One of them came because the Giants' infield didn't function smoothly with the outfield, and a ball dropped between the two that should have been caught. Another Chicago poke was a feeble fly that fell too short in right for Young to come up to it. That was a clean hit, but it didn't smoke and sizzle en route.

Adams Tallies for Cubs.

With Charley Hollocher and Ray Grimes in the hospital, the Cubs presented a bedraggled appearance. They had Kelleher, a third baseman by trade, at first. The new Mr. Grantham caverted around second and young Earl Adams held down shortstop. Earl is the smallest player seen in the grown-up ranks since Buster Caton departed. Alongside him Rabbit Maranville and Miller Huggins would be tall and lanky. Nehf hit the ground twice trying to whirl a strike around Adams's knees. But Earl wasn't too little to get one of the three hits off the southpaw, and he scored the Cubs' only run.

It was all done in the fourth inning. The half-pint shortstop raised a tiny fly to left field, which Bancroft sprinted out after and the lame Meusel hobbled in for. Sound of limb, Irish probably would have got the ball, but he was a few feet short, Bancroft stepping aside to let him have a try for it. That went for a two-bagger. After Grantham had fanned, Kelleher deposited a brief fly in right for a single, Adams going only as far as third. He scored while Bancroft and Frisch were trying for a double play on Kelleher and Friberg, but nipping only the former.

Those two hits, such as they were, comprised the Chicago allotment until the eighth. Then, with two out, Grantham banked one at Groh which rattled back and forth between Henry's ankles. It was clumsily played, but the official verdict was a single.

The champions packed six of their twelve safeties into two innings and minted therefrom the four runs that routed Alex the Great. Kelly began with a single to right in the second, and Jimmy O'Connell came up to be introduced to Alexander. Getting one he liked exceedingly, Jimmy gave it a terrific ride out to right centre. That ball was hit. It went on a line between Statz and Heathcote and brought up at the fence. Kelly scored and O'Connell drew up at third. "So that was Alex the Great," said Jimmy as he reached the far corner.

Nehf's Single Scores O'Connell.

The $75,000 beauty could have made a home run if he had watched Mr. Jennings's semaphore signals more closely, for Grantham fumbled the relay throw beyond second base. However, no damage was done. After Snyder had lined to Adams, Nehf clouted a line single to centre and O'Connell rushed over. Groh singled to right in the same inning, but Frisch was equal only to an infield roller for the third out.

The Flash did better in the fourth inning. He has always done well against Alex, who, incidentally, was the first pitcher Frankie faced in the majors. He has been hitting him hard ever since, but never any harder than in yesterday's fourth inning when Grover Cleveland gave Frank a fast inside ball. Frisch turned on it, smacked it amidships and shot it on a line into the right field stand, lower tier. Bancroft, who was on first base by virtue of a single, trotted home ahead of the second baseman.

The Giants did other hitting throughout the nine innings but couldn't score, what with one thing and another. Twice they started innings with a two-bagger and then faded out on the bases. Young, in the fifth, was picked off third base by O'Farrell. Pep tried to push his shoulder in front of the throw, but the ball went past him into Friberg's glove and was then pushed playfully into Ross's ribs. Kelly got to third with one down in the eighth but was trapped between stations on Snyder's grounder to Adams.

O'Connell and Young got Nehf into hot water in the third when they ran at each other in pursuit of Heathcote's fly. O'Connell got under the ball but was all aflutter because of the near-collision and dropped it. But Nehf intrigued the next three hitters into raising high flies to the infield which Frisch, Kelly and Snyder divided among themselves.

The score:

NEW YORK (N.)	Ab	R	H	Po	A
Bancroft,ss	4	1	1	1	4
Groh,3b	4	0	1	0	2
Frisch,2b	4	1	2	4	2
Meusel,lf	4	0	0	0	0
Cun'gham,lf	0	0	0	1	0
Young,rf	4	0	1	1	0
Kelly,1b	4	1	2	10	0
O'C'nell,cf	4	1	1	3	0
Snyder,c	4	0	0	6	1
Nehf,p	4	0	1	1	3
Total	36	4	12	27	12

CHICAGO (N.)	Ab	R	H	Po	A
Statz,cf	3	0	0	4	0
Adams,ss	4	1	1	3	3
Grantham,2b	3	0	1	2	3
Kelleher,1b	4	0	1	8	0
Friberg,3b	4	0	0	2	1
Miller,lf	3	0	0	2	0
H'thcote,rf	1	0	0	1	0
Callaghan,rf	2	0	0	1	0
O'Farrell,c	3	0	0	0	2
Alexander,p	3	0	0	1	5
aHartnett	1	0	0	0	0
Total	31	1	3	24	14

a Batted for Callaghan in ninth.

Errors—New York 2 (Groh, O'Connell), Chicago 1 (Friberg).

New York ....0 2 0 2 0 0 0 0 .—4
Chicago ....0 0 0 1 0 0 0 0 0—1

Two-base hits—Adams, Young, Kelly. Three-base hit—O'Connell. Home run—Frisch. Double play—Nehf and Kelly. Left on bases—New York 8, Chicago 6. Bases on balls—Off Nehf 5. Struck out—By Nehf 2. Umpires—Finneran and Moran. Time of game—1:50.

BASEBALL

YESTERDAY'S RESULTS.

NATIONAL LEAGUE.

New York 4, Chicago 1.
Pittsburgh 8, Brooklyn 6.
St. Louis 11, Philadelphia 3.
Cincinnati 7, Boston 6.

AMERICAN LEAGUE.

New York 3, Cleveland 2.
(7 innings; rain).
Washington 8, Detroit 2.
(7 innings; cold weather).
Philadelphia at St. Louis.
(Cold weather).
Boston at Chicago.
(Wet grounds).

STANDING OF THE CLUBS.

NATIONAL LEAGUE.

	Won.	Lost.	P.C.
New York	16	5	.762
Pittsburgh	12	9	.571
St. Louis	11	10	.524
Chicago	10	10	.500
Boston	9	10	.474
Cincinnati	9	11	.450
Brooklyn	7	13	.350
Philadelphia	6	12	.333

AMERICAN LEAGUE.

	Won.	Lost.	P.C.
New York	13	7	.632
Detroit	12	9	.571
Cleveland	12	9	.571
Philadelphia	9	7	.563
Washington	8	10	.444
Boston	7	10	.412
St. Louis	7	11	.389
Chicago	7	11	.389

WHERE THEY PLAY TODAY.

NATIONAL LEAGUE.

Chicago at New York
(Game starts at 3:30 P. M.).
Pittsburgh at Brooklyn
(Game starts at 3:30 P. M.).
St. Louis at Philadelphia.
Cincinnati at Boston.

AMERICAN LEAGUE.

New York at Cleveland.
Philadelphia at St. Louis.
Washington at Detroit.
Boston at Chicago.

CARDINALS ROUT PHILLIES, 11 TO 3

Pound Hubbell for 19 Hits, Including Three Homers—Hornsby Slightly Hurt.

PHILADELPHIA, May 8.—St. Louis took the opening game of the series from the Phillies today, 11 to 3. The Cardinals landed on Hubbell for nineteen hits, including three home runs.

Hornsby, star second baseman of the visitors hurt his knee rounding second in the fifth inning and was replaced by Toporcer. Hornsby's injury is not serious.

The score:

ST. LOUIS (N.)	Ab	R	H	Po	A
Smith,rf	4	2	1	3	1
Dyer,lf.cf	5	3	2	2	0
Hornsby,2b	3	1	1	1	1
Lavan,ss	4	1	1	0	1
Bot'mley,1b	5	1	2	8	0
Stock,3b	4	1	3	1	0
Myers,cf	5	0	3	1	0
Blades,lf	0	0	0	1	0
Freigau,ss	2	1	1	2	0
aMueller	1	0	1	0	0
Top'cer,ss,2b	2	0	0	0	2
Ainsmith,c	4	0	0	7	0
McCurdy,c	1	0	1	1	0
Haines,p	5	1	3	0	1
Total	42	11	19	27	6

PHILADELPHIA (N.)	Ab	R	H	Po	A
Rapp,3b	4	0	0	1	2
Sand,ss	4	0	0	1	3
Williams,cf	4	0	1	3	0
Walker,rf	3	1	1	0	1
Mokan,lf	3	0	0	2	0
Dennehy,lf	1	0	0	1	0
Holke,1b	4	1	1	14	0
P'kinson,2b	4	0	3	2	4
Henline,c	3	1	1	2	0
Hubbell,p	3	0	1	1	5
bMitchell	1	0	0	0	0
Total	34	3	8	27	15

a Batted for Freigau in fifth.
b Batted for Hubbell in ninth.

Errors—St. Louis 1 (Stock); Philadelphia 1 (Sand).

St. Louis ....2 0 1 1 3 0 1 3 0—11
Philadelphia ....0 0 0 3 0 0 0 0 0— 3

Two-base hits—Stock, Freigau, Myers, McCurdy, Henline. Home runs—Dyer, Stock, Lavan. Stolen bases—Williams, Smith. Sacrifices—Stock, Smith. Double plays—Sand, Parkinson and Holke; Smith and Bottomley. Left on bases—St. Louis 8, Philadelphia 7. Bases on balls—Off Haines 2, Hubbell 2. Struck out—By Haines 6, Hubbell 1. Hit by pitcher—By Haines (Hubbell). Wild pitch—Hubbell. Umpires—Hart and Klem. Time of game—1:55.

POP FLY BEATS BOSTON.

Roush's Texas Leaguer Goes for Two Bases and Reds Win, 7 to 6.

BOSTON, May 8.—The Cincinnati Reds defeated Boston 7 to 6 today, when Roush's pop fly in the ninth inning dropped safely in short centre field for two bases and Bohne scored him with a single. Burns, with two doubles and two singles, was a big factor in the Red attack.

The score:

CINCINNATI (N.)	Ab	R	H	Po	A
Burns,rf	5	1	4	1	0
Daubert,1b	4	0	1	13	0
Duncan,lf	4	1	1	1	0
Roush,cf	5	2	2	0	0
Bohne,2b	4	1	3	4	5
Pinelli,3b	5	0	2	1	6
Caveney,ss	5	1	1	2	4
Hargrave,c	3	1	1	5	1
Donohue,p	3	0	0	0	3
Total	38	7	15	27	19

BOSTON (N.)	Ab	R	H	Po	A
Powell,cf	5	2	2	3	0
Sou'worth,rf	4	1	3	2	1
Boeckel,3b	4	0	1	2	2
McInnis,1b	5	1	1	9	1
Felix,lf	5	0	2	1	0
Ford,2b	4	0	1	3	3
Kopf,ss	4	0	1	2	4
O'Neil,c	3	1	1	4	2
Benton,p	2	0	0	1	2
Oeschger,p	0	0	0	0	0
a Henry	0	1	0	0	0
Genewich,p	1	0	0	0	1
Total	37	6	12	27	16

a Batted for Oeschger in seventh.

Errors—Cincinnati 2 (Bohne, Caveney), Boston 3 (McInnis, Ford, Kopf).

Cincinnati ....0 1 0 0 3 2 0 0 1—7
Boston ....2 0 0 0 0 0 4 0 0—6

Two-base hits—Burns (2), Roush (2), Hargrave, Southworth. Stolen bases—Pinelli, McInnis. Sacrifices—Daubert, Donohue, Boeckel. Double play—Caveney, Bohne and Daubert. Left on bases—Cincinnati 9, Boston 8. Bases on balls—Off Donohue 3, Benton 3. Struck out—By Donohue 5, Benton 3. Hits—Off Benton 9 in 5 innings (none out in sixth), Oeschger 3 in 2, Genewich 3 in 2. Losing pitcher—Genewich. Umpires—Quigley and Pfirman. Time of game—2:25.

SOUTHERN ASSOCIATION.

YESTERDAY'S RESULTS.

Birmingham 11, Memphis 7.
Atlanta 3, Little Rock 1.
Mobile 7, Chattanooga 5.
Nashville 3, New Orleans 3.

STANDING OF THE CLUBS.

	Won.	Lost.	P.C.
New Orleans	12	7	.632
Chattanooga	10	7	.588
Mobile	10	9	.526
Nashville	10	9	.526
Memphis	9	9	.500
Birmingham	10	10	.500
Atlanta	10	11	.476
Little Rock	5	14	.263

Caught at the Plate.

The weather was cold and threatened rain, and the Cubs are not the greatest of box office attractions, but there were 12,000 in the stand. It is a boom year in baseball.

Mr. Finneran, the new umpire, had troubles of his own behind the plate. Dark looks were constantly being cast upon him, and once the rough O'Farrell shouted an uncouth remark that made some of the fans blush. Alex and Nehf complained bitterly at times over defects in Mr. Finneran's vision.

The new umpire, by the way, bears a close resemblance to Cy Rigler, who is now an oil magnate down South. With a broader beam and greater gross tonnage, Finneran could pass anywhere for Rigler.

President Heydler notified Casey Stengel yesterday that he could lay off for ten days with official permission, this being Casey's sentence for his fistic encounter with Weinert of the Phillies in Monday's game. Weinert was cleared of blame and went unpunished.

By pitching his fifth consecutive game of the season without giving a base on balls or hitting a batter, Alexander set a new major league record yesterday.

Meusel was back in the game after a seven-day lay-off, but he was still lame. After getting his third single in the seventh Irish retired to let Bill Cunningham run for him and play left field.

Grantham's sharp grounder hit Nehf on the pitching hand in the eighth and stopped the game while the Giants took turns rubbing.

Jack Scott is due today.

YANKS BEAT INDIANS IN 7 INNINGS, 3-2

Open Western Invasion With a Triumph in Game Stopped by Rain.

Special to The New York Times.

CLEVELAND, May 8.—The Yankees proved to be better mud-runners than the Indians today and defeated Cleveland in the opening game of their first invasion of the West. The score was 3 to 2, the game being called because of rain at the end of the seventh inning. The defeat of the Tigers by Washington strengthened the champions' hold on the lead.

Rain started falling briskly in the fourth inning. Before the end of the sixth the base lines, the pitcher's mound and the batters' box were ankle deep in mud and the players were drenched. So heavy had the downpour become when Frank Brower came to bat in the seventh inning with runners on first and second, one out and the Indians needing one run to tie that it was almost impossible to see the Yankee outfielders from the stands. Huggins protested against continuing play, but Umpire Ormsby overruled him.

Bob Shawkey pitched for the Yankees and let the Indians down with four hits, scattered over as many innings. He was wild, however, and issued seven passes, two of which developed into runs. Two of the Indians' hits were made by Joe Sewell, whose double in the fourth inning accounted for the tribe's two runs.

Stanley Coveleski held the champions to five hits and one pass. His support collapsed in the fifth and sixth innings, however, and the Yankees came from behind by scoring three runs, none of them earned.

Manager Tris Speaker, still under suspension, witnessed today's engagement from a box near the Indian dugout.

The tribe made threatening gestures in the second, but nothing came of them. Guisto, first man up, walked. Summa popped to Dugan, but Sewell singled. Lutzke struck out, Guisto being doubled up stealing. Two innings later Shawkey had another spell of wildness and two hostile runs resulted. With one out in the fourth, Shawkey passed Brower and Guisto. Both runners advanced on Summa's infield out. Sewell doubled over Meusel's head and Brower and Guisto scored. Lutzke was thrown out at first, ending the rally.

The Yanks scored one in the fifth. When Schang led off and was safe on Guisto's fumble. He was forced at second on Ward's rap to Sewell. But Ward advanced a base on Scott's infield out and scored on Shawkey's single. Witt flied to Summa for the third out.

The champions forged to the front in the sixth. With one out, Ruth drew a pass and Pipp grounded to Lutzke, who threw to second too late to force the Babe. Meusel singled to centre, Ruth scoring. Pipp scored when Sewell threw the ball away while trying for a double play on Schang's grounder to Coveleskie. Schang went to second and was left when Summa captured Ward's long fly.

In the second half the Indians filled the bases on a pass to Brower, Summa's single and a walk to Pinch Hitter Larry Gardner, but there were two out when O'Neill came to bat and the Indian catcher was an easy third.

The Indians threatened again in the seventh, but again were turned back without a run. Glenn Myatt, batting for Coveleskie, led off with a single and advanced to second on Jamieson's sacrifice. Wamby drew a pass and Shawkey came in from the box to protest that he could not get a toe hold on the hill.

The game was held up for several minutes while sawdust was sprinkled over the pitcher's mound and the batters' box and when play was resumed Brower was thrown out by Schang and Guisto was called out on strikes.

The score:

NEW YORK (A.)	Ab	R	H	Po	A
Witt,cf	4	0	0	2	0
Dugan,3b	4	0	1	3	0
Ruth,rf	2	1	0	1	0
Pipp,1b	3	1	1	10	0
Meusel,lf	3	0	1	1	0
Schang,c	3	0	0	2	2
Ward,2b	3	1	0	0	3
Scott,ss	3	0	0	1	1
Shawkey,p	3	0	2	1	0
Total	28	3	5	21	3

CLEVELAND (A.)	Ab	R	H	Po	A
Jamieson,lf	2	0	0	1	0
W'gans,2b	3	0	0	3	2
Brower,rf	2	1	0	0	0
Guisto,1b	2	1	0	8	1
Summa,cf	3	0	1	4	0
Sewell,ss	3	0	2	2	4
Lutzke,3b	2	0	0	1	1
Gardner,3b	0	0	0	0	0
O'Neill,c	3	0	0	1	0
Coveleskie,p	2	0	0	1	3
aMyatt	1	0	1	0	0
Total	23	2	4	21	11

Errors—New York 0, Cleveland 2 (Guisto, Sewell).

a Batted for Coveleskie in seventh.

New York ....0 0 0 0 1 2 0—3
Cleveland ....0 0 0 2 0 0 0—2

(Game called in seventh; rain).

Two-base hit—Sewell. Sacrifice—Jamieson. Double play—Schang and Dugan. Left on bases—New York 5, Cleveland 8. Bases on balls—Off Shawkey 7, Coveleskie 1. Struck out—By Shawkey 3, Coveleskie 1. Umpires—Ormsby, Dinneen and Connolly. Time of game—2 hours.

WASHINGTON DEFEATS TIGERS IN 7 INNINGS

Game Called on Account of Cold Weather With Senators Leading, 8 to 2.

DETROIT, May 8.—While fans warmed themselves around impromptu bonfires that blazed in bleachers and grand stand, and ball players swung their arms vigorously to fight the numbing cold, Washington defeated Detroit, 8 to 2, today in a game that went through seven icy innings before it was called by Umpire Owens.

The score:

WASHINGTON (A.)	Ab	R	H	Po	A
Rice,rf	3	2	1	1	0
Harris,2b	4	0	0	2	2
Judge,1b	3	2	2	7	0
Goslin,lf	4	1	1	1	0
Wade,cf	2	1	2	3	0
Evans,cf	2	1	1	0	0
Gharrity,c	4	1	2	3	0
P'paugh,ss	2	0	0	2	6
Bluege,3b	4	0	1	2	1
Warmoth,p	3	0	1	0	2
Total	31	8	11	21	11

DETROIT (A.)	Ab	R	H	Po	A
Blue,1b	2	0	0	4	1
Jones,3b	4	0	2	3	1
Cobb,cf	3	0	1	3	0
Foth'gill,lf	3	0	0	2	0
Heilmann,rf	2	0	1	3	0
Pratt,2b	4	0	0	2	0
Woodall,c	3	1	1	4	0
Kerr,ss	3	0	2	1	2
Johnson,p	1	0	0	0	0
Moore,p	1	1	0	0	2
Total	26	2	7	21	6

Errors—Washington 1 (Peckinpaugh), Detroit 1 (Pratt).

Washington ....2 0 3 0 3 0 0—8
Detroit ....0 0 0 1 0 1 0—2

(Game called in seventh; cold.)

Two-base hits—Evans, Gharrity, Woodall, Kerr. Home runs—Goslin, Wade. Stolen bases—Judge, Peckinpaugh. Sacrifice—Harris. Double plays—Harris, Peckinpaugh and Judge; Warmoth, Peckinpaugh and Judge; Jones (unassisted). Left on bases—Washington, 9; Detroit, 10. Bases on balls—Off Warmoth 7, Johnson 1, Moore 5. Struck out—By Warmoth 3, Johnson 1, Moore 2. Hits—Off Johnson 5 in 3 innings, Moore 6 in 4. Losing pitcher—Johnson. Umpires—Owens and Nallin. Time of game—1:53.

INTERNATIONAL LEAGUE.

Newark-Buffalo, Reading-Toronto and Baltimore-Rochester games postponed, rain.

STANDING OF THE CLUBS.

	Won.	Lost.	P.C.
Rochester	16	4	.800
Baltimore	13	7	.650
Toronto	10	9	.526
Jersey City	11	10	.524
Buffalo	9	10	.474
Newark	8	12	.400
Reading	7	12	.368
Syracuse	6	16	.273

WHERE THEY PLAY TODAY.

Jersey City at Syracuse.
Newark at Buffalo.
Baltimore at Rochester.
Reading at Toronto.

EASTERN LEAGUE.

YESTERDAY'S RESULTS.

Hartford 9, Springfield 7.
Waterbury 8, Albany 4.
Worcester 9, Pittsfield 9.
New Haven 7, Bridgeport 2.

STANDING OF THE CLUBS.

	Won.	Lost.	P.C.
New Haven	9	3	.750
Hartford	8	4	.667
Waterbury	7	6	.538
Worcester	7	6	.538
Springfield	6	6	.500
Bridgeport	5	7	.417
Albany	4	8	.333
Pittsfield	3	9	.250

Baseball Today, Polo Grounds 3:30 P. M. Giants vs. Chicago. Grdstd. $1.10.—Advt.

PIRATES BAT HARD AND BEAT ROBINS

Drive Harper to Cover, Winning by 8 to 6—Grimm and Traynor Hit Homers.

The Pittsburgh Pirates began their first eastern invasion of the present season at Ebbets Field yesterday afternoon, beating the Robins by the score of 8 to 6. They took the lead in the first inning and were never headed thereafter, although the home team made a valiant effort in the latter part of the game to tie the score. Two home runs off Harry Harper materially aided the visitors, one being made by Grimm and the other by Traynor. It was the twenty-first consecutive game in which Grimm has hit safely this season.

It was Harper's first start of the season for the Robins. He was taken out after the Pirates had scored six runs. He was supplanted by Schreiber, who later gave way to Ruether as a pinch hitter. Mamaux then took up the pitching burden, but he also was taken out to make way for a pinch hitter, and Dickerman officiated in the last inning. Off this array of pitching talent the Pirates made fifteen hits. Every man on the visiting team hit safely, Barnhart leading with three safeties. Off Morrison, who went the entire route for the Pirates, the home team accumulated ten safeties, two of which were triples by Tom Griffith and High.

Maranville scored the first run for the Pirates in the first inning. He beat out a hit to High, took second on a passed ball, went to third on Carey's out and trotted home on Bigbee's single to centre. In the second Grimm hit the ball over the right field wall for a home run, his third circuit clout of the season. Two more Pirates got on the bases, but Harper wiggled out of danger by fanning Morrison and Carey.

The Pirates continued their assault on Harper in the third and scored three more runs. After Bigbee had flied to Neis, Barnhart doubled off the right field wall. Tierney singled to centre, scoring Barnhart. Tierney stole second when Olson dropped DeBerry's throw. Then Traynor hit into the seats in left centre for a home run, scoring Tierney ahead of him.

The Pirates got busy with their bats again in the fourth, scoring their sixth run. After Morrison had fanned and Maranville had fouled to Fournier, Harper walked both Carey and Bigbee. Barnhart followed with a single to right which scored Carey and sent Bigbee to third. Harper was then relieved by Schreiber. On a double steal Bigbee was out at the plate, DeBerry to Johnston to DeBerry.

In the sixth the Robins finally broke through and scored three runs. Griffith led off with a triple to centre and Tierney let Wheat's grounder go through his legs, Griffith scoring. Wheat tallied on singles by Fournier and Neis, and when Reuther, pinch-hitting for Schreiber, made a long single to right Fournier scored.

The Pirates got two more runs in the seventh on Grimm's base on balls, singles by Morrison and Bigbee, a wild pitch and an infield out. The Robins scored in their half on Johnston's base on balls, Griffith's infield out and Wheat's single off the right field fence. In the eighth the Robins made two more runs on an error by Spencer Adams, who had gone to second base in place of Tierney, High's triple to centre and DeBerry's single to left.

The score:

PITTSBURGH (N.)	Ab	R	H	Po	A
Maranv'le,ss	5	1	2	3	6
Carey,cf	4	1	1	2	0
Bigbee,lf	4	0	2	3	0
Barnhart,rf	5	1	3	2	0
Tierney,2b	4	1	2	2	4
S. Adams,2b	1	0	1	0	1
Traynor,3b	4	1	1	0	1
Grimm,1b	4	2	1	10	0
Gooch,c	4	0	1	5	1
Morrison,p	4	1	1	0	2
Total	39	8	15	27	15

BROOKLYN (N.)	Ab	R	H	Po	A
Olson,2b	5	0	1	3	2
Johnston,ss	4	1	1	1	7
T. G'ffith,rf	4	1	1	1	0
Wheat,lf	4	1	1	1	0
Fournier,1b	4	1	2	13	0
Neis,cf	3	1	1	2	0
High,3b	4	1	1	1	0
DeBerry,c	4	0	1	5	2
Harper,p	1	0	0	0	0
Schrieber,p	1	0	0	0	0
aRuether	1	0	1	0	0
bHungling	0	0	0	0	0
Mamaux,p	0	0	0	0	0
cBailey	1	0	0	0	0
Dickerman,p	0	0	0	0	1
Total	36	6	10	27	12

a Batted for Schreiber in eighth.
b Ran for Ruether in eighth.
c Batted for Mamaux in eighth.

Errors—Pittsburgh 3 (Barnhart, Tierney, S. Adams); Brooklyn 1 (Olson).

Pittsburgh ....1 1 3 1 0 0 2 0 0—8
Brooklyn ....0 0 0 0 0 3 1 2 0—6

Two-base hit—Barnhart. Three-base hits—Griffith, High. Home runs—Traynor, Grimm. Stolen base—Carey. Sacrifices—Traynor, Griffith. Double plays—Tierney, Maranville and Grimm; Maranville and Grimm. Left on bases—Pittsburgh 12, Brooklyn 7. Base on balls—Off Harper 3, Mamaux 2, Dickerman 1, Morrison 3. Struck out—By Harper 4, Mamaux 1, Morrison 5. Hits—Off Harper 8 in 3 2-3 innings, Mamaux 3 in 2, Schreiber 4 in 2 1-3, Dickerman none in 1. Hit by pitcher—By Schreiber 1 (Bigbee). Wild pitch—Mamaux. Passed balls—DeBerry 2. Losing pitcher—Harper. Umpires—Derr and McCormick. Time of game—2:10.

CLUBS URGE CHANGE IN ANTI-DRAFT RULE

Indianapolis and Toledo, Badly Crippled, Want to Obtain Players From Majors.

CHICAGO, May 8. — Modification of the American Association's anti-draft rule, urged by two clubs of the association, has been submitted to a vote of all the clubs by President Thomas J. Hickey and a change affecting at least Indianapolis and Toledo may result. Injuries have seriously crippled those two clubs, Hickey said.

Roger Bresnahan of Toledo and W. C. Smith of the Indianapolis club, met Hickey yesterday to discuss the anti-draft agreement in effect in the association and to plan some change which would enable the two clubs to obtain players from the majors. The two clubs have long been intimately associated with the New York Giants.

Both the big leagues have voted not to send players to a minor circuit which refuses to permit them to be redrafted.

Both Bresnahan and Smith expressed eagerness to accept players from the majors under option or subject to draft, if the option is not exercised and this was the arrangement proposed to the other six clubs for a mail vote.

AMERICAN ASSOCIATION.

All games postponed, rain and cold weather.

STANDING OF THE CLUBS.

	Won.	Lost.	P.C.
Kansas City	8	4	.667
Louisville	11	6	.647
Columbus	11	7	.611
St. Paul	8	7	.533
Toledo	9	9	.500
Milwaukee	7	9	.437
Minneapolis	6	9	.400
Indianapolis	5	14	.263

BASEBALL TODAY, EBBETS FIELD. Brooklyn vs. Pittsburgh, 3:30 P. M.—Advt.

SEE THE SUPERB
RACING
AT
JAMAICA
TODAY
$4000 Montauk Stakes
Ansonia Handicap
Prospect Park Purse
AND 3 OTHER GOOD RACES
Beginning at 2:30 P. M.
SPECIAL RACE TRAINS leave Penn. Station, 33d St. and 7th Ave.; also Flatbush Ave., Brooklyn, at 12:30, 1:00, 1:20, 1:55 P. M. Special cars reserved for ladies. Regular train leaving New York and Brooklyn at 2:06 P. M. stops at track. Also via Lexington Ave. "L" to 180th St., Jamaica; thence by trolley.
ADMISSION $3.85, Including Tax.

THE MAN'S SHOP

Shirts with Matching Collars

Collar and shirt to match are the choice this season of the men who dress in the spirit of the Avenue.

Scotch madras, French percales, end to end madras and corded madras offer a range of fabrics. Fine stripes, checks, figures and pin dots, the patterns. Solid colors, and contrasting designs. The cuffs are French or single band. The collars are detachable, either soft or starched.

Priced from $3 to $6

Other negligee shirts, in such materials as oxford, poplin, satin broche, French linen, fibre striped madras, percale, flannel, madras, cotton broadcloth, silk, and taffeta flannel, from $2.50 to $12.50

Shirts to Measure in the Custom Shirt Department

Express Elevator Service

Lord & Taylor
FIFTH AVENUE
38TH AND 39TH STREETS

The world's fastest shave

Now you can abandon
slow, hurtful shaving

You don't know what you're missing until you try a Valet AutoStrop Razor, until you experience the world's fastest, finest shave. A new, super-keen blade insures it. Men everywhere are adopting it. Just ask your dealer TODAY for a Valet AutoStrop Razor. Enjoy a real shave. Outfit complete with strop and blades, $1. Other sets up to $25.

Valet AutoStrop Razor
Sharpens itself

HANAN SHOES

Good Shoes Are An Economy

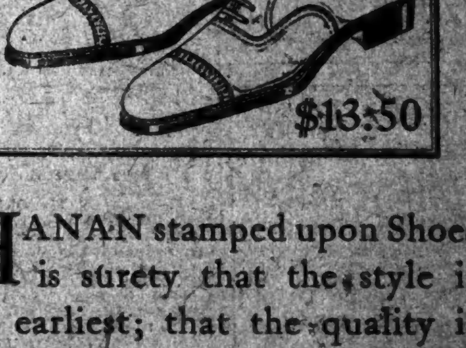

HANAN stamped upon Shoes is surety that the style is the earliest; that the quality is the highest and that the Shoes will "feel good to the foot".

HANAN & SON
Shoes For Men—Shoes For Women
ELEVEN SHOPS THROUGHOUT GREATER NEW YORK

To hang gracefully not only implies good lines, but a happy hiding of the angles, or a straightening of the curves—in short, a becoming garment.

We "make to fit"!

As easy to please the man with too much shape as the man with too little—and, of course, the inbetweens.

A size for every build. Suits. Overcoats.

A wealth of fine imported fabrics, also domestics, in exclusive weaves.

Prices moderate.

First showing in New York!

Four-in-hands and bow ties of Foulard patterns in heavy twill silks. Brand new—and most attractive—not only to the eye but from the standpoint of wear!

$2 for the four-in-hands. $1.50 for the bows.

Four stores for straws! Ready whenever you are!

ROGERS PEET COMPANY

Broadway at 13th St. — "Four Convenient Corners" — Herald Sq. at 35th St.
Broadway at Warren — Fifth Ave. at 41st St.

New Trousers to Match Your Coat and Vest

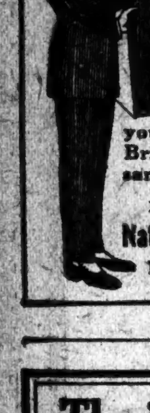

Let us replace your worn trousers with a new pair. Any fabric, any pattern, tailored to your measure—to match your coat and vest. Bring or mail vest or sample.

Matching Department
National Woolen Exchange
140 W. 42nd St., New York
Just East of B'way

The ice is out—Now's the time

Take a few days off for America's Best Salmon, Trout and Bass Fishing in Maine's Forest Lakes and Streams.

10 Hours from New York
4 Hours from Boston

Hotels and Camps that know how to make your trip complete.

Send for Illustrated Booklets. Address

State of Maine Publicity Bureau
1 Longfellow Square, Portland, Maine

GOLF

New 18-hole course, just completed, now open, with Club House and Restaurant. Located between Jamaica and Kew Gardens. Nearest course to Manhattan.

Write for booklet giving full particulars and map of course, as designed by Devereux Emmett.

HILLCREST GOLF CLUB

New York Office: 342 Madison Ave. — Phone Murray Hill 5368-4688

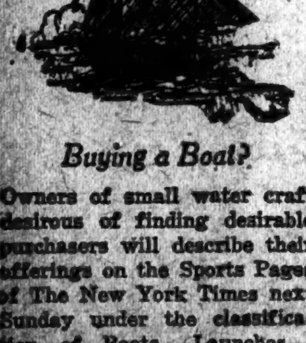

Buying a Boat?

Owners of small water craft desirous of finding desirable purchasers will describe their offerings on the Sports Pages of The New York Times next Sunday under the classification of Boats—Launches—Accessories.

MARGIN GETS RACE; FATOR IS SET DOWN

Bracadale Is Disqualified for Fouling—Jockey Suffers Four-Day Penalty.

HOBGOBLIN WINS CLERMONT

Decision to Start Colt in the Preakness Follows Impressive Victory at Jamaica.

Foul riding received its recompense yesterday afternoon at the Jamaica track when the Rancocas Stable's colt Bracadale was disqualified after finishing first in the final race on the card and Laverne Fator, who had the mount, was set down for four days. The result was a shock to those who had backed the son of Fair Play to beat Harry Payne Whitney's odds-on favorite, the All Gold filly Margin, Bracadale having been heavily played, opening at 5 to 2, going to 3 to 1 and closing at 11 to 5.

When the last race was being run the crowd was rapidly fading away in the face of the whipping raw wind that had been blowing across the field all afternoon. There was a scramble for automobiles and special trains immediately after Bracadale had flashed past the finish post a winner by more than a length over Margin. But the final seal of approval was long in being placed below the numbers on the board and only the faithful witnessed the shift which was the first announcement of the disqualification.

The race was the Wallabout for two-year-olds at five furlongs. Only four went to the post, the others being August Belmont's Hourless colt Batsman and James Butler's filly Elopement. The quartet was sent away to a good start, Bracadale breaking into the lead from the inside post position and making the running from the rising of the barrier to the finish. The Belmont entry was closest to the pace until the middle of the turn, where Lang brought up Margin.

As they passed the furlong pole coming into the stretch Fator took Bracadale just wide enough for Lang to send Margin up on the rail. Fator, however, immediately bore in, shutting off the Whitney filly, Lang having to pull up. Then Lang attempted to go up on the outside with Margin. In the stretch run Fator bore out, again jeopardizing Margin's chances. Despite the interference Margin was beaten by only a little more than a length in a driving finish and had a four-length margin over Elopement. Although Margin carried 117 pounds to 106 taken up by Bracadale, the Whitney filly undoubtedly would have won if she had been given a clear field after the turn into the stretch.

Hobgoblin Beats Better Luck.

While the Olympic Selling Stakes was the featured number of the card, interest centred in the performances of the Preakness candidates engaged in the Clermont at a mile and a seventy yards, third on the card. The Oneck Stable's Hobgoblin performed so impressively that friends of H. K. Knapp regretted that he was not at the track to witness the running of his big son of Luke McLuke, which ran like a really good colt. He made Benjamin Block's Preakness candidate, Better Luck, look cheap, and the later has some good races to his credit.

The Block colt made the pace for the field of eight for half a mile, when Hobgoblin asserted his class and took command, opening up a lead of three lengths at seven furlongs and finishing with a length and a half advantage over Better Luck—an easy victory. The Block colt was seven lengths in front of Edward Gray. Homestretch, H. Alterman's three-year-old, was fifth, and the Greentree Stable's Dustabout was seventh. The race was run in 1:43 4-5. Hobgoblin carried 104 pounds to 107 packed by Better Luck and Edward Gray. The Block colt was the favorite at 9 to 5, the winner closing at 11 to 5.

Hobgoblin was a highly-tried yearling and was well thought of last year. Yesterday's race was his first really impressive showing. Sprite, the dam of Hobgoblin, was a fine race mare. The colt will be started in the Preakness, this decision being reached after he had cooled out.

W. C. Clancy's Hullabaloo carried off the Olympic Stakes, beating Modo, Frank G. and six others in the six-furlong sprint, which was worth $3,050 to the owner of the winner. Hullabaloo, which has been a good meal ticket for his owner, was just fit for his race and ran the distance in 1:12 1-5, just a second behind the track record, very fast in view of the cold wind blowing across the course. It was the first running of the stakes and the time has been beaten only once before in the event, the Rancocas Stable's Edgar Allan Poe having done 1:11 4-5 to win it last year.

Hullabaloo led from the start, opening up a big lead in the early stages. But he had to be ridden out, just lasting to nose out Modo, which came with a great rush in the final strides. Frank G. took the short end of the purse. Hullabaloo is a rough-gaited horse, but like many of that type he can run fast.

Lucky Play a Victor.

The manner in which August Belmont's Lucky Play won the first race, a five-furlong sprint for maiden two-year-olds, showed that the reports of the speed of the big colt, which resembles Lucullite, to which he is related through his dam, Lucky Catch, have not been exaggerated. He is one of the tallest two-year-olds in training, lacks bulk as yet, but ought to grow into a most engaging horse. He will be much bigger than his distinguished half brother, Lucky Hour. He has acted as schoolmaster for the three-year-old in the Belmont establishment through the Winter, leading Messenger and the others many a mile under cover.

The Fair Play colt was an easy winner in a field of ten, Eddie Dugan sending him to the front to take the lead away from the Rancocas Stable's Tester after they had gone a furlong. He had the advantage by three lengths at the finish, Tester beating his stablemate Sheridan by only a head for the place money. All three in the money closed at 11 to 5 in the betting; the coupled pair having been backed down from 5 to 1.

The second race, for maiden three-year-olds and upward at six furlongs, was an easy victory for Mrs. E. D. Springer's Jocose, which beat F. A. Clark's Violet Blue by three lengths, while the odds-on favorite Delcadia, in Bud Fisher's stable, held at 9 to 10, was third. Jocose closed at 20 to 1 and Violet Blue at 30 to 1.

In the fifth race at a mile and seventy yards for the older horses the real battle was for the place and show moneys. H. Acker's So It Goes won easily, while Tulsa took second money by a head from Puri, which just nosed out King's Belle for the short end of the purse.

The Prospect Handicap and the Montauk Selling Stakes on today's card give promise of good racing. In the former are some of the best of the sprinters, including Dolores, Thunderclap, Broomster, Rigel, Lanius, Gallantman, Osprey and Missionary. In the Montauk the unbeaten Sue Donovan will have to beat a better field than she has been meeting.

Zev will get his last workout in preparation for the Preakness this morning and will be shipped to Baltimore this evening.

The summaries:

FIRST RACE.

For two-year-olds; maidens; purse $1,337.70. Five furlongs.

Horse.	Wt.	Jockey.	Odds.	Fin.
Lucky Play	115	Dugan	11-5	1
*Tester	115	Sande	11-5	2
*Sheridan	115	L. Fator	11-5	3
Mr. Mutt	115	Collins	15-1	4
Watch Charm	115	Thurber	10-1	5
Resolution	115	Robinson	12-1	6
Donaghee	115	Martz	7-1	7
Gene Austin	115	Fields	10-1	8
Quick Time	112	Nicholson	50-1	9
Chemiserie	112	Marinelli	30-1	10

*Rancocas Stable entry.

Time—1:00 1-5.

Start fair; won easily; place driving. Lucky Play, b. or br. c., 2, by Fair Play—Lucky Catch; owned by August Belmont and trained by L. Feustel.

Five Leading Batsmen In Each Major League

NATIONAL LEAGUE.

Player and Club.	G.	AB.	R.	H.	PC.
Grimm, Pittsburgh	21	74	22	32	.432
Wheat, Brooklyn	16	60	15	25	.417
Hornsby, St. Louis	21	79	26	32	.405
Frisch, New York	21	90	23	36	.400
Bottomley, St. Louis	21	79	16	30	.380

AMERICAN LEAGUE.

Player and Club.	G.	AB.	R.	H.	PC.
Heilmann, Detroit	15	58	11	29	.500
Cobb, Detroit	21	80	13	31	.388
Burns, Boston	17	67	8	26	.388
Speaker, Cleveland	18	69	10	26	.377
Miller, Philadelphia	17	68	14	24	.353

SECOND RACE.

For three-year-olds and upward; maidens; claiming; purse $1,188.40. Six furlongs.

Horse.	Wt.	Jockey.	Odds.	Fin.
Jocose	100	Legere	20-1	1
Violet Blue	102	M. Fator	30-1	2
Delcadia	111	Sande	9-10	3
High Command'r	100	Meyers	20-1	4
Patsy B.	104	Bryson	30-1	5
Primus	103	Shillick	30-1	6
O'Corra	105½	L. Fator	3-2	7
Madison	110	Babin	20-1	8
Cross Examiner	105	Thurber	7-1	9
Dangerous Rock	108	McCormack	100-1	10

Time—1:14.

Start good; won easily; place driving. Jocose, ch. c., 3, by Colt—Merriment II.; owned by Mrs. E. D. Springer and trained by E. D. Springer.

THIRD RACE.

For three-year-olds and upward, non-winners of $1,000 in 1922 or 1923; the Clermont; purse $1,088.40. One mile and seventy yards.

Horse.	Wt.	Jockey.	Odds.	Fin.
Hobgoblin	104	Lang	11-5	1
Better Luck	107	L. Fator	6-5	2
Edward Gray	107	Merimee	7-1	3
Fullon	95	Milner	15-1	4
Homestretch	104	Marinelli	30-1	5
Story Teller	114	Miller	6-1	6
Dustabout	102	M. Fator	15-1	7
All American	102	Thurber	30-1	8

Time—1:43 4-5.

Start good; won easily; place driving. Hobgoblin, br. c., 3, by Luke McLuke—Sprite; owned by Oneck Stable and trained by W. H. Karrick.

FOURTH RACE.

For three-year-olds and upward; the Olympic Selling Stakes; $3,000 added. Six furlongs.

Horse.	Wt.	Jockey.	Odds.	Fin.
Hullabaloo	126	Carter	8-5	1
Modo	110	Rice	6-1	2
Frank G.	109	Barnes	7-2	3
Mawrcoron	103	Burns	7-1	4
Aladdin	107	L. Fator	10-1	5
Arrow of Gold	111½	Miller	12-1	6
Orcus	100	Shillick	20-1	7
Dartmoor	112	Collins	60-1	8
Dexterous	108	Thurber	30-1	9

Time—1:12 1-5.

Start good; won ridden out; place driving. Hullabaloo, b. g., 4, by Peter Pan—Folderol; owned by W. C. Clancy and trained by owner.

FIFTH RACE.

For four-year-olds and upward; claiming; purse $1,258.40. One mile and seventy yards.

Horse.	Wt.	Jockey.	Odds.	Fin.
So It Goes	105	Rose	3-2	1
Tulsa	110	Shillick	7-1	2
Puri	110	Marinelli	5-1	3
King's Belle	106	Barnes	20-1	4
Antilles	109	Milner	10-1	5
Fluff	105	M. Fator	8-1	6
Bravo	110	Kummer	4-1	7
Copyright	111	Sande	3-2	8
Scottish Chief	110	Babin	50-1	9
Service Star	110	Lang	20-1	10
Bullet	105	L. Fator	20-1	11
Nat S.	110	Legere	100-1	*

*Left.

Time—1:46.

Start good for all but Nat S.; won easily; place driving. So It Goes, ch. g., 4, by Ormondale—Futurist; owned by H. Acker and trained by G. W. Coburn.

SIXTH RACE.

For two-year-olds, non-winners of $1,000 other than selling or claiming; the Wallabout; purse $1,258.40. Five furlongs.

Horse.	Wt.	Jockey.	Odds.	Fin.
*Bracadale	106	L. Fator	11-5	1¼
†Margin	117	Lang	11-20	2
Elopement	103	Thurber	20-1	3
Batsman	106	Marinelli	15-1	4

*Disqualified. †Corrected weight.

Time—1:01.

Start good; won ridden out; place driving. Margin, ch. f., 2, by All Gold—Flying Witch; owned by H. P. Whitney and trained by F. Hopkins.

Weather cloudy; track fast.

LEXINGTON ENTRIES.

FIRST RACE—Purse $800; claiming; for three-year-olds and upward; six furlongs. Columbia, Miss 90 pounds, Ten Sixty 95, Carter 100, Ragazza 108, Rowdy 111, The Swimmer 113, Husn 111, Lieutenant Colonel 115.

SECOND RACE—Purse $1,000; for maiden two-year-old colts and geldings; four and a half furlongs. Just David 115 pounds, Ballot Brush 115, Keegan 115, Copperhead 115, Southern Pacific 115, Bob Tail 115, Bourbon Boy 115.

THIRD RACE—Purse $800; for three-year-olds and upward; six furlongs. Fighting Cook 95 pounds, Alluring 95, Dardanella 95, Corenne 99, *Blemished 101, Miss Marie 106, Sure 106, Monsoon 111.

FOURTH RACE—Purse $1,200; the Lexington Claiming Handicap; for three-year-olds and upward; six furlongs. Sweetheart 101 pounds, John Finn 107, Bracelbane 117, Audacious 113.

FIFTH RACE—Purse $3,000 added; the Blue Grass Stakes; for three-year-olds; one mile and an eighth. Anna M. Humphrey 121 pounds, Chittagone 126, Boys Believe Me 126, Aspiration 126, Calcutta 126, Bo McMillan 126, Nassau 126, Taylor Hay 126, Everyhart 126.

Taylor Hay and Everyhart, Hayes & Looney entry.

SIXTH RACE—Purse $800; allowances; the Georgetown Purse; for two-year-olds; four and a half furlongs. Menage 107 pounds, Blue Bonnet 107, Welcome 110, Shindy 110, Digit 112, Bessie Wright 112, Spanish Rose 112, Sarah Elizabeth 112.

SEVENTH RACE—Purse $800 for three-year-olds and upward; claiming; one mile and a sixteenth. Crudenas 97 pounds, Peggy C. 112, Cantilever 107, Napoo 107, Alameda Girl 107, Topmast 107, Hullo 107, Louie Lou 107.

*Apprentice allowance claimed.

Weather cloudy, track heavy.

JAMAICA ENTRIES.

FIRST RACE—For two-year-old maiden fillies; five furlongs. Apology 115 pounds, †Lady Diana, 115, Superanna 115, Ducky 115, A. M'rone H. 115, †Outline 115, F. B. Walker 115, Bevy 115, G. Pendant 115, Baby Lane 115, Miss Cameo 115.

†Rancocas Stable entry.

SECOND RACE—For three-year-olds and upward; claiming; one mile and seventy yards. *Sweet and Pretty 98 pounds, Irish Pat 108, Liberty Girl 105, Carmencita 110, *Nightboat 103, Zeus Lassie 103, *Moody 110.

THIRD RACE—The Prospect Park; for three-year-olds and upward; six furlongs. Lanius 125 pounds, †Southern Cross 113, ‡Rigel 110, Jaunebar 115, Galantman 120, †Missionary 122, Lally 115, Osprey 105, Dolores 110, ‡Thunderclap 125, Broomster 122.

†Xalapa Farm and Lexington Stable entry.

‡Rancocas Stable entry.

FOURTH RACE—Montauk Selling Stakes, with $2,000 added; for two-year-olds; five and a half furlongs. †Stroller 107 pounds, †Rival 107, First Lady Harding 109, Babbling 106, Broomfield 107, Sue Donovan 104.

†Rancocas Stable entry.

FIFTH RACE—For three-year-olds and upward; claiming; one mile and seventy yards. Canyon 109 pounds, Comme Ci 110, *Aiken 105, *Irish Kiss 118, Avisack 107, *Orcus 113, Master Hand 114, Romany 112.

SIXTH RACE—The Ansonia Handicap; for three-year-olds; five and a half furlongs. Great Man 120, Fly by Day 113, McKee 118, William Tell 112.

*Apprentice allowance claimed.

Weather cloudy; track fast.

PIMLICO ENTRIES.

FIRST RACE—Purse $1,300; two-year-olds; five furlongs. Warning 107 pounds, Minion 110, Brush All 107, Mender 113, Fantasia 107, Warrenton 110, Relentless 110.

SECOND RACE — The Linstead Steeplechase; purse $2,000; four-year-olds and upward; claiming; two miles. Rocking Horse 144 pounds, Brand 144, Cavendish 139, Mohican 149, Manager Mirth 144, Bronze Eagle 144, Bicor 139, Marsouin 149, The Sphinx 151.

THIRD RACE — Claiming; purse $1,300; three-year-olds and upward; one mile and an eighth. Two Feathers 110 pounds, Biff Bang 115, Gallagher 110, Our Betsy 109, Rosa Yeta 90, *War Mask 100, *Gondolier 108, Royal Duck 110, *Billy Barton 110, Belphrizonia 97, *Brilliance 95.

FOURTH RACE—The Rennert Handicap; purse $5,000 added; three-year-olds; six furlongs. Sunference 117 pounds, Heel Taps 95, Comixa 104, †Lilt 105, †Flag of Truce 106, Wrangle 98, Flagstaff 109, Moonraker 102, Setting Sun 113. †J. K. L. Ross entry.

FIFTH RACE — The Pikesville Purse; $1,500; two-year-olds; four furlongs. †Bomantic 109 pounds, †Deep Thought 112, Elsbeth 109, Warning 109, Brush All 100, Showy 114, ‡Snow Maiden 109, ‡Rags 109. †A. H. Morris entry. ‡Rat Par entry.

SIXTH RACE—The Arundel Purse; $1,500; three-year-olds; one mile and a sixteenth. †Chickvale 110 pounds, *Rialto 105, †Son o' Unc 105, ‡Tall Timber 110, ‡Forest Lore 105, Golden Rule 105, Setting Sun 115. †Greentree Stable and H. P. Whitney entry. ‡R. T. Wilson entry.

SEVENTH RACE—The Stafford Handicap; purse $2,000; three-year-olds and upward; one mile. *Bluffer 95 pounds, Despair 100, Exodus 126, Fair Gain 109, June Grass 109, Paul Jones 116, *Paddle 95, Reparation 106, Picketer 102, Selling B. 106, Forest Lore 97.

*Apprentice allowance claimed.

Weather clear; track fast.

SALLY'S ALLEY 6TH IN PIMLICO OAKS

Preakness and Derby Candidate Is Practically Left at Post—Gadfly Is Victor.

Special to the New York Times.

PIMLICO, Md., May 8.—Sally's Alley, last year the greatest money-winning two-year-old on the American turf, and Willis Sharpe Kilmer's candidate for the Preakness and Kentucky Derby, this afternoon at the Pimlico track suffered an overwhelming defeat and a corresponding loss of prestige for her engagements in the immediate future in the Pimlico Oaks, for three-year-old fillies, at a mile and a sixteenth.

There were extenuating circumstances for the daughter of Allumeur, however, as she was practically left at the post. Carroll sent her on, however, and she went into contention rounding the first turn, where she caused a slight jam, Transom being the chief sufferer. Carroll forced her into second place before the half mile was reached, but he made so much use of her that she faltered after going six furlongs and was back in sixth position in a field of seven at the finish.

The race was won by Harry Payne Whitney's Gadfly, which finished a length and a half in front of Untidy, owned by the Greentree Stable. Untidy was six lengths ahead of Gadfly's stablemate, Transom. Gadfly was held under steadying restraint during the early running and moved up gradually after going six furlongs. She went outside the pacemakers and drew away in the last furlong.

Sally's Alley was the 1 to 2 favorite, while the Whitney entry was at 17 to 4 in the betting. Untidy was a long shot, paying $34.40 for the place and $13.60 to show in the mutuels. The race was run in 1:46 3-5 and the victory netted the winner's owner $3,350.

The summaries:

FIRST RACE—For two-year-olds; maidens; colts and geldings; allowances; purse $1,300; four and one-half furlongs. Appalate, 115 pounds (McLane), $10.50, $6.60, $3.70, first; Goldmawr, 115 (Bullman), $20.50, $7.20, second; Wampee, 115 (Butwell), $2.90, third. Time—0:55. Fast Mack, Vivacious, Slide Rock, Altissimo, Pathan, Sige and Meddling Beth also ran.

SECOND RACE—For four-year-olds and upward; the Glenmore Steeplechase Claiming Handicap; purse $2,000; two and one-quarter miles. Ireland, 140 pounds (Mergler), $8, $4.40, $3.70, first; Shoal, 138 (Kleeger), $3.70, $3.40, second; Overmatch, 136 (Keating), $5.60, third. Time—5:00. Earlecker, Crest Hill, Transpero, Frank B. and Vox Populi also ran.

THIRD RACE—For three-year-olds; maidens and winners of one race; claiming; purse $1,300; six furlongs. Merry Land, 111 pounds (Kummer), $3.60, $2.60, $2.50, first; St. Lawrence, 116 (Mein), $4.40, $3.50, second; Blue Tony, 105 (Bullman), $5.70, third. Time—1:15 2-5. Kadin, Windigo, Rheingold, Idle Toy, Soul Mate and Verna also ran.

FOURTH RACE—For two-year-olds; the Guilford Claiming Purse; purse $1,500; five furlongs. Aunt Jane, 107 pounds (McTaggart), $5.90, $2.60, $2.50, first; No Lady, 102 (Finn), $2.50, $2.30, second; Modest, 110 (Huff), $7.50, third. Time—1:01 1-5. Haughty Lady, Miss Dellie and Sam Smith also ran.

FIFTH RACE—For three-year-olds; fillies; allowances; fifth running the Pimlico Oaks; $5,000 added; one mile and a sixteenth. aGadfly, 113 pounds (McAtee), $10.50, $3.90, $4.10, first; Untidy, 113 (McTaggart), $34.40, $13.60, second; Transom, 113 (Coltiletti), third. Time—1:46 3-5. Eulalia, Ethel Clayton, Sally's Alley and Miss Smith also ran. a H. P. Whitney entry.

SIXTH RACE—For three-year-olds and upward; non-winners in 1923; the Annapolis Handicap; purse $1,500; one mile and a sixteenth. Fairway, 113 pounds (Kummer), $20.40, $4.30, out, first; Sedgefield, 106 (Bell), $2.60, out, second; King Albert, 107 (Jelly), out, third. Time—1:47. Polly Ann also ran.

SEVENTH RACE—For three-year-olds and upward; non-winners of $1,200 in 1923; purse $1,300; one mile. Top Sergeant, 118 pounds (Kummer), $4.20, $3.30, $2.70, first; Dark Hill, 116 (Bullman), $6.80, $3.10, second; Dr. Charles Wells, 118 (Allen), $2.30, third. Time—1:41. Kirah, Tingling, Protocol and John Morrill also ran.

Weather clear; track fast.

BILL PASSES HOUSE.

Is Intended to Prevent Sunday Baseball in Connecticut.

HARTFORD, Conn., May 8. — The House of Representatives today passed an amended bill which is designed "to put teeth into the present laws against professional baseball on Sundays." The bill places the power of enforcement in the hands of the State's attorneys, and, according to its proponents, will provide them with the necessary power to stop Sunday games at which admission is charged. The bill was adopted by a rising vote of 148 to 50, after an attempt to have a roll call had failed. The amended bill was sent to the Senate under suspension of the rules, and will be considered there within a day or two.

JOHNSON WINS OWN GAME.

Bowdoin Pitcher Gets Homer in Tenth, Beating Wesleyan, 3-2.

MIDDLETOWN, Conn., May 8.—In a ten-inning game on Andrus Field this afternoon, Bowdoin defeated Wesleyan, 3 to 2. Johnson, who went in the box for the visitors in the fifth inning, won his own game in the tenth, when he knocked a homer to centre field and scored the winning tally.

Southwick, Bowdoin's pitcher, weakened in the fifth, when two men reached first on errors and two more walked. With none out Johnson then was put in the box, and he retired the home team without further damage.

Small knocked a homer in the fourth, scoring Smith ahead of him.

The score by innings:

		R.	H.	E.
Bowdoin	0 0 0 2 0 0 0 0 0 1	3	1	4
Wesleyan	0 0 0 1 1 0 0 0 0 0	2	5	1

Batteries—Southwick, Johnson and Morrill; Smith, Moore and Mansfield.

LEXINGTON RESULTS.

FIRST RACE—For three-year-olds and upward; claiming; purse $800; six furlongs. Autonia, 108 pounds (Heupel), $4.70, $3.20, $2.40, first; Paul G. Brown, 97 (Corcoran), $3.60, $2.90, second; Cock o' the Roost, 108 (Brothers), $3.70, third. Time—1:15 4-5. Finday, Bendita, Mary P. Gardner, Kirklevington and Hughes Graham also ran.

SECOND RACE—For two-year-olds, fillies, maidens; purse $1,000; four and one-half furlongs. New Beauty, 115 pounds (Murray), $4, $3.20, $2.50, first; Lady Longridge, 115 (Mooney), $9.50, $4.20, second; Beginner's Luck, 115 (Ponce), $3, third. Time—0:57 4-5. Swift Water, Upstage and Dear Maria also ran.

THIRD RACE—For three-year-olds and upward; claiming; purse $800; one mile and seventy yards. Praise, 97 pounds (Corcoran), $11, $5.60, $3, first; Major Chilton, 99 (Brothers), $4.50, $3.25, second; Little Ann, 99½ (Harvey), $2.60, third. Time—1:51 2-5. Captain Adams, Rusticator, Miss Merle and Phenol also ran.

FOURTH RACE—For two-year-olds, fillies, maidens; allowances; purse $1,000; four and one-half furlongs. Eventide, 115 pounds (Burke), $4, $2.70, $2.40, first; Paloma, 115 (Garner), $3.80, $2.30, second; Peat, 115 (Fator), $4.30, third. Time—0:57. Florence W., Pleasing, Bethlehem Steel and Laveen also ran.

FIFTH RACE—For three-year-olds and upward; allowances, the Cynthia Purse; purse $1,000; six furlongs. Jimmie Daw, 112 pounds (Stearns), $5.70, $2.90, $2.40, first; Quince Garden, 112 (Kennedy), $2.60, $2.30, second; Right on Time, 99 (Corcoran), $2.70, third. Time—1:14 1-5. Be Good and Cap Rock also ran.

SIXTH RACE—For three-year-olds and upward; claiming; purse $800; six furlongs. Lottie Lorain, 107 pounds (Kelsay), $8.80, $5, $2.70, first; Salton, 101 (Wallace), $5.70, $4.10, second; Piedmont, 104 (Kennedy), $6.90, third. Time—1:15 3-5. White Boots, Eddie Jr., Iwiniwin, Dearie and Squire Wiggins also ran.

SEVENTH RACE—For four-year-olds and upward; claiming; purse $800; one mile and one-quarter. Ollie Palmer, 105 pounds (Glick), $11.90, $4.90, $3.90, first; Jetsam, 105 (Kennedy), $5.60, $4.30, second; Tomahol, 109 (Murray), $7.50, third. Time—2:10 4-5. Nurture and Miss Prosperity also ran.

Weather cloudy; track heavy.

COLLEGE BASEBALL.

Bowdoin 3, Wesleyan 2 (10 innings).
Providence College 6, Lowell Textile 2.
N. Y. U. 8, Trinity 2.
Notre Dame 1, Iowa 0.
Washington College 13, St. Joseph's 2.
New Hampshire 12, Maine 8.

Clansmen Tennis Flag Awarded To Westchester Biltmore C. C.

At a meeting held at the Yale Club yesterday, the Clansmen Flag, the beautiful banner donated in 1919 by the Fox Clan in memory of the men and women tennis players who died in the World War, to be awarded to the winner of the Westchester County championship, was turned over to the Metropolitan Lawn Tennis Association, which immediately awarded it to the Westchester-Biltmore Country Club. The flag will be presented to the winner of the Southern New York championship, which is being staged by the Westchester-Biltmore C. C. and which will carry with it also the Westchester title. The Westchester championship, which has been staged at Hartsdale in the past, has been abandoned this year as a separate tournament. There are fifteen plates on the banner, on which will be inscribed the names of the winners of the championship each year. Four of these already have been inscribed with the names of Dr. George King and Francis T. Hunter. King won the title in 1919, 1921 and 1922. Hunter won in 1920.

JAPANESE TENNIS STAR ARRIVES HERE

Fukuda Then Leaves With Shimizu and Kashio to Play on White House Courts Today.

Masomosuke Fukuda, the Japanese tennis player, who left Japan several months ago to represent his country in the Davis Cup matches, arrived in this city yesterday on the Lake Shore Limited after a trip across the continent from California. He was met at the Grand Central Station by Zenzo Shimizu and Seiichiro Kashio, members of the Japanese cup team, and a half dozen more of his countrymen, who escorted him to the Hotel Vanderbilt. Late last night, Fukuda, Shimizu and Kashio left for Washington, D. C., where they will play a number of exhibition matches on the White House courts this afternoon.

The Japanese players will then go to Chevy Chase, where they will compete in the invitation tournament of the Chevy Chase Club. They will return to New York and metropolitan tennis fans will have their first opportunity to witness Fukuda in action at the Westchester-Biltmore Country Club, Rye, May 19 and 20, where he and his teammates will play in the two days' doubles tournament. It is possible that the Nipponese also may compete in the Sleepy Hollow Country Club tournament, May 23 to 26. As Kashio is the Brooklyn champion, it is probable that all three of the Oriental stars will enter the borough title tournament, which begins June 2.

Fukuda was the picture of health as he stepped off the train, in spite of his long trip. He is a young man of 24, only three years out of the University of Waseda. He is of about the same stature as Shimizu, whom he greatly resembles in build. Also like his countrymen, he has the same Oriental courtesy that has made Shimizu and Kashio, and Kumagae before them, so universally liked and sought after for tournament and exhibition play.

This is Fukuda's first appearance in an English-speaking country. He has a slight knowledge of the language, which, said Shimizu, will improve with his stay here. Whether he will remain in this country or return to Japan after the tennis season depends upon developments. It is possible that, like Kashio and Shimizu, Fukuda will go into business and make his home here.

Questioned as to whether Fukuda would be the third member of the Nipponese team, Shimizu stated that that depends upon how well he shows up in play here. It has been a year since he saw Fukuda play and he is inclined to believe that the new Nipponese star is much better now than he was then. If the reports have not been misleading, Fukuda will be named as the third member of the team. If he fails to show Davis Cup form then Shimizu and Kashio will bear the entire burden of the international play for their country.

N. Y. U. NINE WINS OVER TRINITY, 8-2

Newman, Losing Pitcher, Hits Homer and Two Singles—Cassidy Also Gets Four-Bagger.

New York University's baseball team easily defeated Trinity yesterday afternoon on Ohio Field by the score of 8 to 2. Torpe pitched for the victors and repeated his previous victory over Amherst. The game was featured by two home runs, one by Cassidy of the home team and the other by Newman, the Trinity pitcher; Newman also made two singles.

The score:

N. Y. U.	Ab	R	H	Po	A	TRINITY.	Ab	R	H	Po	A
Wash'ton,ss	3	2	0	2	2	Cronin,ss	3	0	0	0	1
Griffin,lf	4	0	1	1	0	Norman,1b	4	0	0	8	0
Flynn,2b	3	2	1	2	1	Newman,p	4	1	3	0	11
Toorock,1b	3	1	1	5	1	Ortgies,cf	4	1	1	3	0
McL'ghlin,c	4	0	1	13	1	News'ime,3b	4	0	1	0	2
Troy,cf	3	0	0	1	0	Jones,c	4	0	1	3	0
Krasmer,3b	4	1	1	1	3	Shields,lf	4	0	1	3	0
Cassidy,rf	4	1	1	2	0	Reilly,2b	4	0	0	0	1
Torpe,p	3	1	1	0	13	Keating,rf	3	0	1	1	0
Total	31	8	7	27	21	Total	34	2	8	24	15

Errors—N. Y. U. 2 (Krasmer, Flynn).

N. Y. U.	2 0 1 3 0 1 1 0 .—8
Trinity	0 0 0 0 0 1 0 1 0—2

Home runs—Cassidy, Newman. Sacrifice hit—Griffin. Sacrifice fly—Flynn. Stolen bases—Flynn, Shields, Krassmer (2), Flynn (2), Toorock. Left on bases—Trinity 4, N. Y. U. 5. Struck out—By Torpe, 11; Newman, 6. Bases on balls—Off Newman, 3. Hit by pitcher—By Newman (Washington, McLoughlin). Passed ball—Jones. Umpires—Messrs. Fitzsimmons and Watkins. Time of game—1:55.

SKEETERS DEFEATED IN TEN INNINGS, 2-1

Syracuse Scores Winning Run on Keating's Single and Error by Jacobs.

SYRACUSE, N. Y., May 8.—Syracuse won the third game of the series with the Jersey City Skeeters here this afternoon in ten innings, 2 to 1. The game was stopped once for half an hour due to rain. Keating's single, which rolled through Jacobs's feet to the fence in the tenth inning, allowed Krahe to score the winning run.

The score:

SYRACUSE (I.)	Ab	R	H	Po	A	JERSEY CITY (I.)	Ab	R	H	Po	A
Keating,2b	4	0	2	2	3	Donelson,rf	4	0	0	3	0
Kinsella,cf	3	0	1	1	1	Getz,2b	4	0	1	1	2
Taggert,lf	4	0	0	1	0	Jacobs,lf	4	0	1	0	0
McCarty,rf	4	0	0	0	0	Holt,1b	4	0	0	15	1
Dubuc,p	3	1	1	0	6	Cobb,cf	4	0	0	3	0
Holm,ss	3	0	1	4	1	Wagner,3b	4	1	2	3	4
Denoville,1b	3	0	1	14	0	Wolfe,ss	3	0	0	1	1
Krahe,3b	3	1	0	1	3	Freitag,c	4	0	1	3	2
McKee,c	3	0	0	7	0	Lynch,p	3	0	1	1	4
Total	30	2	6	30	19	Total	34	1	7	*28	18

*One out when winning run was scored.

Errors—Syracuse 1 (Holm); Jersey City 2 (Jacobs 2).

Syracuse	0 1 0 0 0 0 0 0 0 1—2
Jersey City	0 1 0 0 0 0 0 0 0 0—1

Two-base hits—Wagner, Freitag, Lynch. Home run—Dubuc. Stolen base—Donelson. Sacrifices—Wolfe, Kinsella. Double plays—Keating and Denoville; Dubuc, Krahe and Keating; Wagner and Holt. Left on bases—Syracuse 7, Jersey City 7. Bases on balls—Off Lynch 5, Dubuc 3. Struck out—By Lynch 3, Dubuc 6. Hit by pitcher—By Lynch (Holm). Umpires—McBride and Phyle. Time of game—1:51.

UPSETS FEATURE TENNIS TOURNEY

Tremaine and Fischer Come Through Unexpectedly in North Side Play.

Three more of the ranking players in the north side championship, which is being staged on the courts of the University Heights Tennis Club, were eliminated from the play yesterday in the fourth round. Two of them went down in defeat, the third by default. A. J. Cawse, who injured his wrist when he fell upon it during his match with Armand L. Bruneau on Monday, found it impossible to play, and Charles Anderson gained his fifth round bracket without the necessity of making a stroke. It was a poor day for tennis yesterday, with a cold wind blowing across the courts, and this fact probably played its part in the upsets that were furnished when Percy L. Kynaston, Queensboro champion, and the third ranked man in the tournament, was eliminated by H. C. Tremaine, and Paul Martin went down before W. M. Fischer.

Both matches went to three long sets and in each case the loser captured the first set. Kynaston won the opening set from Tremaine at love. But in the second set the latter showed a big reversal in form, and in spite of Kynaston's ability to get the most difficult shots back and his judgment in forcing and seizing upon his openings, Tremaine stood him off and finally broke through for the set at 6—4. The third set was a grueling affair that went to eighteen games and was not finished until 6 o'clock in the evening, when it was almost impossible to see the ball. Both players were tired in the face of the bitterness of the struggle and the cold wind. Tremaine seemed to thrive better on the opposition than did his opponent and came through with the points in the critical stages more frequently than did Kynaston, with the result that he won 10—8.

Tremaine Is Promising.

While the defeat of Kynaston is regarded as an upset, there are many who will not be surprised at the result, for Tremaine showed such marked progress last year that he was looked upon as one of the most promising players in the metropolitan ranks. His showing yesterday goes to fulfil the promise.

Fischer and Martin took close to two hours to play their match. The whole contest was a long-range duel, most of the rallies being decided on the issue of steadiness. Occasionally Martin advanced to the net, with varying success. For the most part his opponent was too dangerous at cross-courting him as he sought close quarters, and in the face of this opposition Martin grew wary about going forward. The rallies from back court were of long duration, with neither of the players doing much in the way of position play. Each made advantage of his openings when he found them, but neither showed much ability in forcing them. Fischer, being the steadier in the exchanges, won the second set, at 6—4, and the third, at 6—3, for the match.

Binsen Beats Manchester.

Elliott Binsen had his hands full in disposing of Herbert Manchester. The latter was in his best playing form and handled his opponent's difficult twist service and cut strokes with a minimum of errors. Binsen found that it was almost impossible to pass Manchester either from the net or back court, and it was only after he had been extended to the utmost that the champion of 1921 was able to overcome his older rival and win out, at 7—5, 6—4. Jerry Lang, continuing the fine playing that enabled him to defeat Kenneth Fisher and Morton Bernstein, won another fine victory yesterday when he put out Leonard W. Knox in three hard-fought sets. Knox, who had gained his fourth-round bracket through the default of Anton F. von Bernuth after the other had taken the first set from him, put up a strong fight to make the most of his opportunity, but he was unable to overcome the Columbia University representative. Lang's strong all-around play, featured by especially good work at close quarters, was a bit too much for him.

Henry Bassford had a close escape from being the third seeded star to be eliminated during the day when he was pressed by Ralph M. De Mott in another bitterly fought three-set affair. De Mott's constant attacking and his decisiveness at the net made it necessary for Bassford to keep up on his toes every minute of the play, and it was only after he had dropped the first set, at 6—3, and been extended to 11—9 in the second that he finally pulled out the victory.

The round before the semi-finals finds the following pairs bracketed for play this afternoon: Fred C. Anderson and W. M. Fischer, Henry H. Bassford and Charles Anderson, Elliott H. Binsen and Jerry Lang and H. C. Tremaine and George C. Whitlock.

The summaries:

Third Round—Leonard W. Knox won from Anton F. Von Bernuth, 4—6, 8—7 and default.

Fourth Round—Fred C. Anderson defeated Jones Mersereau, 7—5, 6—0; W. M. Fischer defeated Paul Martin, 3—6, 6—4, 6—3; Henry H. Bassford defeated Ralph M. De Mott, 3—6, 11—9, 6—3; Charles Anderson won from A. J. Cawse by default; Elliott H. Binsen defeated Herbert H. Manchester, 7—5, 6—4; Jerry Lang defeated Leonard W. Knox, 6—3, 5—7, 6—3; Henry C. Tremaine defeated Percy L. Kynaston, 0—6, 6—4, 10—8; George C. Whitlock defeated W. H. Benedict, 6—1, 6—4.

YALE CLUB TITLE IS WON BY COWARD

Defeats Cordier in Final Match of Class A Squash Tourney, 15-3, 15-3, 15-9.

Thomas R. Coward, ex-national squash tennis champion, won the Yale Club title yesterday when he defeated Auguste J. Cordier in the final round of the Class A tournament, play in which was started several months ago and was interrupted frequently. The score was 15—3, 15—3, 15—9. Both Coward and Cordier were in exceptionally good form, the former playing the best squash he has shown since he was taken ill last Winter. So brilliant was his play that Cordier, in spite of the fact that he was going at his best himself, found it impossible to cope with him. Coward hammered the ball with all his old terrific power, the sphere traveling so fast that the other found it difficult to keep within striking distance of it. During the match Cordier repeatedly was making the most difficult gets, and he had to, for his opponent was placing the ball with such consummate generalship and getting his strokes away so fast that an ordinary court coverer would have stood no chance at all against him.

CHESS PLAYERS STEADY.

Only One Game Won in Eighth Round of International Tourney.

CARLSBAD, May 8 (Associated Press).—The eighth round of the international chess tourney here, played yesterday, was remarkable through the steady play among most of the competitors. Only one game was won, that by Maroczy against Spielmann, while six of the nine games were drawn and two adjourned. Maroczy's victory secured him third place, while the positions of the two leaders, Dr. Tryball and Alechine, was not changed at all. The drawn games were played by Thomas and Gruenfeld, Tryball and Rubinstein, Tarrasch and Reti, Wolf and Bernstein, Niemzowitsch and Alechine, Teichmann and Saemisch, while the games between Yates and Chajes and Bogoljubow and Tartakower were adjourned. The leaders stand as follows:

Tryball, won 5, lost 2; Alechine, won 5½, lost 2½; Maroczy, won 5, lost 3; Neimzowitsch, won 4½, lost 3 1-2; Teichmann, won 4½, lost 3½; Bogoljubow, won 4, lost 2.

Leaves to Join Robins.

LOS ANGELES, May 8.—Ray French, infielder, formerly with the Vernon Club of the Pacific Coast League left today to join the Brooklyn National League Club.

SPORT CLOTHES: BEFITTING THE GENTLEMAN

A manufacturer's error—your opportunity!

SPECIAL SALE

Tweed Knickers

for $5.85

IT'S like this—a prominent maker of fine sport clothing misgauged demand (made up a quantity of four piece golf suits when many merchants wanted three-piece with the knickers eliminated.) We purchased the knickers, cut from beautiful imported and domestic tweeds, and now offer them in a splendid assortment, at—$5.85! They are worth at least $7.50 and higher. Better step lively—they won't last long!

TWO OTHER PRICE OPPORTUNITIES

Knickers of genuine Irish homespun linen (natural color). only $3.95

Belfast linen knickers in the famous oyster-white color $4.75

LIGHT-WEIGHT MERINO GOLF HOSE

A Cool Summer Golf Hose to go with Linen Knickers . . $1.45

Mail Orders carefully filled by Wm. G. White, himself

WHITE & WHITE INC.

335 BROADWAY at Worth Street — 25 CORTLANDT ST. near Church Street

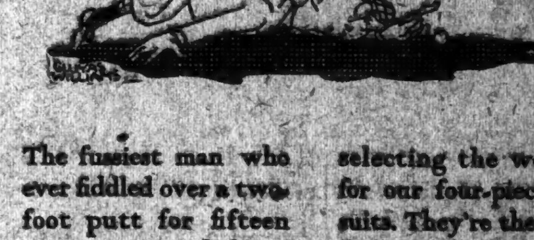

The fussiest man who ever fiddled over a two-foot putt for fifteen minutes isn't half as careful as we are in selecting the woolens for our four-piece golf suits. They're the finest from England, Ireland, Scotland and home.

The Townlink—4 piece—plain back—$50 to $75

Weber and Heilbroner

Eight Clothing Stores

241 Broadway — 42nd and Madison — 30 Broad St.
58th and Broadway — 44th and Broadway — Nassau and John
BROOKLYN: 381 Fulton St., Borough Hall NEWARK: 800 Broad St.

35¢ each 3 for $1.00

ARATEX SEMI SOFT COLLARS

A Semi-Soft Collar that will not wilt, sag, wrinkle or curl. A collar very easily laundered

MADE BY THE MAKERS OF ARROW COLLARS

Genuine BAYER ASPIRIN

SAY "BAYER" when you buy. Insist!

Unless you see the "Bayer Cross" on tablets, you are not getting the genuine Bayer product prescribed by physicians over 23 years and proved safe by millions.

Accept only "Bayer" package which contains proper directions.

Handy "Bayer" boxes of 12 tablets—Also bottles of 24 and 100—Druggists.
Aspirin is the trade mark of Bayer Manufacture of Monoaceticacidester of Salicylicacid

NORWICH POLO FOUR DEFEATS HARVARD

Winners Earn Right to Play Yale in Semi-Final Round of College Tourney.

RIVAL CAPTAINS STAR

Switzer and Sprague Show Individual Brilliancy From Positions of Back.

TODAY'S POLO PROGRAM.

Princeton vs. Pennsylvania.
Game to start at 4 o'clock.
Special steamer Sea Gate will leave the Battery for Fort Hamilton at 3:15 o'clock.

The Norwich polo team defeated the Harvard four at Fort Hamilton yesterday in the intercollegiate polo tournament by the score of 12 to 3, and thereby won the right to meet the fast Yale quartet tomorrow in one of the semi-final matches. The players from Norwich, where polo has been a prominent sport for a number of years, had a decided advantage over the Crimson riders, who were making their initial appearance in an intercollegiate outdoor game.

More than 600 spectators braved the chilling wind which swept across the playing field and the few far-sighted persons who wore fur wraps incited the envy of those who ate army post hot dogs in an effort to keep warm. A number of alumni of Harvard and Norwich turned out for the contest.

The two team captains, R. A. Switzer for Norwich and P. S. Sprague for Harvard, while being played at back, were the individual stars of the game. The three other Norwich players, A. R. Plumley at No. 1, L. E. Eaton at No. 2 and D. M. Brown at No. 3, took full advantage of the passing and feed-up shots from Switzer's mallet and displayed a high calibre of teamwork and general ability. The Northfield four had by far the best control of the ball and while Harvard occasionally showed flashes of good stick-work, they frequently overrode and misjudged their shots.

Army Horses Are Used.

The teams did not ride their own horses, but used ponies secured for them from Fort Hamilton and from Governors Island by Captain C. W. Tull, managing director of the tournament which is being staged under the auspices of the Second Army Corps Area of the Army. The winner of the series will receive the Major Gen. Robert Lee Bullard Trophy, which has been put up for competition for the first time in this initial college outdoor polo tournament.

For Harvard, J. Bliss played at No. 1, with F. D. Stranahan at No. 2 and W. Phelps at No. 3. Brown, Norwich's No. 3, made the first goal when he scored on a difficult angle shot from the left of the west goal at the end of the first three minutes of play. Switzer, on two shots following a safety, tallied thirty second later. A foul was called when Stranahan hooked on the wrong side of his pony and Switzer scored on a pretty drive from the forty-yard mark on the free try at the goal. Eaton accounted for the last goal of the period when he made a forehand shot from in front of the posts.

The Harvard defense tightened in the second period and Norwich had to be content with a single goal, made by Plumley at the end of a minute and a half of play. It was the result of a long drive which he followed up with an easy swing that sent the ball between the uprights. Plumley also tallied from scrimmage in the third period after Switzer had sent the ball near the goal on his shot from safety. Harvard came within a couple of feet of making a tally in this period, however, by dint of hard riding and good stick work, drove the ball through the Norwich goal to a point in front of the markers. Switzer sent the ball clear, however, and then the Northfield four carried the play down the field, Eaton finally scoring on a forehand drive.

Harvard Finally Scores.

The fourth period opened with the score standing 7 to 0 in favor of Norwich. Plumley added another point when he scored from scrimmage, and forty-five seconds later Harvard made its first tally. Eaton had retained the line of the ball and Sprague scored on his free trial at the goal. Plumley and Eaton made Norwich's ninth and tenth goals, respectively, the first the result of an angle shot and the second a foul shot from a set-up which Brown had sent almost to the markers.

Stranahan, with a near-side cut shot, which drewapplause from the spectators, sent the ball fully thirty yards in the fifth period for Harvard's second tally. Plumley, not to be outdone, duplicated twenty seconds later with the same type of drive at nearly the same distance. N. D. Nichols substituting for Switzer in the sixth period, scored the last goal of the game from in front of the goal posts.

The summary:

NORWICH (12).	HARVARD (3).
No. 1—A. R. Plumley.	No. 1—P. Bliss.
No. 2—L. E. Eaton.	No. 2—F. D. Stranahan.
No. 3—D. M. Brown.	No. 3—W. Phelps.
Back—R. A. Switzer.	Back—P. S. Sprague.

FIRST PERIOD.

Goals.	Time.
No. 1—Brown (Norwich)	3:00
No. 2—Switzer (Norwich)	3:30
No. 3—Switzer (Norwich)	4:30
No. 4—Eaton (Norwich)	7:15

SECOND PERIOD.

No. 5—Plumley (Norwich)	1:30

THIRD PERIOD.

No. 6—Plumley (Norwich)	4:00
No. 7—Eaton (Norwich)	6:30

FOURTH PERIOD.

No. 8—Plumley (Norwich)	4:15
No. 9—Sprague (Harvard)	5:00
No. 10—Plumley (Norwich)	6:00
No. 11—Eaton (Norwich)	7:30

FIFTH PERIOD.

No. 12—Stranahan (Harvard)	4:00
No. 13—Plumley (Norwich)	4:20

SIXTH PERIOD.

No. 14—Nichols (Norwich)	5:40

Substitution—N. D. Nichols for Switzer.
Referee—Captain John T. Nell. Timekeeper—Captain H. F. Caffey. Time of periods—Six of 7½ minutes each.

VERMONT TRACK TITLE WON BY MIDDLEBURY

Cook of Victorious Team Stars With 13 Points—Bellerose of Norwich Is Second With 11.

Special to The New York Times.

NORTHFIELD, Vt., May 8.—Middlebury's track team won the Vermont State intercollegiate championship on Sabine Field today with a total of 73½ points. Vermont University was second with 39½ and Norwich was last with 25.

From the time that Crane and Carboy took first and second respectively for Middlebury in the 100-yard dash, Middlebury led right through to the finish. Cook of Middlebury was high man, with a total of 13 points, and Bellerose, star of the Norwich combination, was runner-up with 11 points.

When it came time for the pole vault, the final event, it looked much as if Bellerose would take away Cook's lead with a first. However, the strain of Bellerose's strenuous afternoon's work made itself evident and he was forced to take second place. Harris of Vermont and Gibson of Norwich tying for first at a height of 10 feet 6 inches.

In the low hurdles three Middlebury men led the entire field and Coach Brown's relay quartet ran away from its rivals.

U. S. Pros Drive 720 Balls Into Ocean on Way Across

Copyright, 1923, by The New York Times Co. Special Cable to THE NEW YORK TIMES.

LONDON, May 8.—The American professional golfers, including Gene Sarazen, the American open champion; Walter Hagen, holder of the British open, and Charley Hartner, the Philadelphia home-bred, and Joe Kirkwood, the Australian, had a merry time in crossing the Atlantic. They "practiced" continuously with the ocean for a hole into which they drove sixty dozen golf balls. When they arrived at Southampton on the Aquitania today they refused to say whether their training aboard ship would help them in their competition for the British open championship, which is their objective.

METROPOLITAN GOLF STARTS TOMORROW

Long Island Association to Stage First District Tourney Over Roslyn Links.

The first of the 1923 championship events in metropolitan golf will get under way tomorrow morning when the amateurs belonging to the Long Island Golf Association launch out on the qualifying round of the second annual district tournament. The scene of action will be the Engineers' Club at Roslyn, L. I., which entertained the nation's amateur stars in the U. S. O. A. championship event in 1920.

A field of seventy-two players, including one former metropolitan title-holder, has entered for the event which will determine whether or not Howard Maxwell of the Nassau Country Club is to hold for another year the title which he won in the initial event of the newly formed organization at Lido last Spring.

Among those who are most determined to bring about a change in rulers are Gardiner W. White, who is likewise a member of the Glen Cove organization and the 1921 metropolitan district champion; Donald McKellar of North Hempstead, who was runner-up to Maxwell at Lido last season; A. C. Gregg, Jr., medalist in the 1922 tourney; John M. Ward, veteran golfer of the Garden City Golf Club; W. N. Fulkerson Jr., youthful star of the Bellerose clairns organization at Bayside; James C. Wood of the National Links at Southampton; C. E. Van Vleck of Garden City, and Frank Hoyt, a member of the Engineers' who has long been a factor in the golf affairs of the district.

The tournament also will serve to bring out two additions to the metropolitan section. One of these is Eddie Driggs, former Princeton athletic star who recently moved here from Philadelphia, where he was rated as one of the oncoming stars. The other is T. M. Sherman, formerly of Utica, but now a resident of New York. Driggs will play from the Cherry Valley club and Sherman is listed as a representative of Lido.

Peacock Among Absentees.

Among the notable absentees are J. N. Stearns Jr., of Nassau, and Grant A. Peacock of Cherry Valley, the latter runner-up to Gardiner White in the metropolitan amateur event at Garden City two years ago and one of the members of the last eight at Lakewood last year.

The first pair off the tee will be Crowell Hadden Jr., of Nassau, and W. H. Tew of the Engineers' who are scheduled to start at 8:30, followed by the thirty-five remaining pairs at four-minute intervals. The tail-end of the procession will be brought up by F. H. Hoyt and W. H. Will, slated to get away from the tee at 10:50.

The event will be touched off with a four-ball event today, arranged to take the place of the ordinary handicap preliminary and to afford an opportunity for the contestants to get in a little practice over the Roslyn lay-out. The event will be on a scratch basis and at eighteen holes medal play.

In connection with the qualifying round, which will be at eighteen holes, there also will be held a team match between clubs, the four best scores turned in by the representatives of any one club in the district determining the winner. Three sixteens will qualify for match play which will begin at 2:30 o'clock tomorrow afternoon. The second and third rounds will be played on Friday and the final, at thirty-six holes, on Saturday. The finals in the remaining sixteens also will be played on Saturday, but at one-half the distance of the major event.

Replica of Trophy for Winner.

The winner of the championship will have his name inscribed on the permanent trophy which his club will hold in custody for a year, the winner receiving a replica. A gold medal will be awarded the winner of the qualifying round and suitable prizes to winners in other divisions and in the four-ball event.

The starting time and pairings follow:

8:30—Crowell Hadden Jr., Nassau, and W. H. Tew, Engineers.
8:34—Dean M. Parker, Garden City, and Donald McKeller, North Hempstead.
8:38—W. A. Burtenshaw, Engineers, and M. J. Cuerdale, Oakland.
8:42—S. H. Clinch, Rockaway Hunt, and J. I. Lovering, Rockaway Hunt.
8:46—H. C. O. Tippet, Lido, and M. L. Peary, Garden City.
8:50—Howard Maxwell Jr., Nassau, and J. F. Kramer, Brookville.
8:54—T. M. Sherman, Lido, and W. L. Richard, Engineers.
8:58—John M. Ward, Garden City, and Alfred S. Bourne, Garden City.
9:02—Richard Lounsberry, Oakland, and Raymond Rose, Engineers.
9:06—Benjamin Kopf, St. Albans, and Deane Dana, Bellerose.
9:26—W. N. Fulkerson Jr., Bellerose, and Leon Abbott Jr., Nassau.
9:30—Palmer Black, Nassau, and W. L. Hicks, Nassau.
9:34—J. B. C. Tappan, Nassau, and Dwight Rockwell, Engineers.
9:38—Dr. F. Haight, Lido, and Hal Forde, Soundview.
9:42—Carl Sayre, Engineers, and Andrew Stewart, Engineers.
9:46—Morton Waddell, Southshore Field Club, and J. P. Paret, Southshore Field Club.
9:50—A. S. Chatfield, Pomonok, and W. F. Ladd, Rockaway.
9:54—E. W. Nash, Rockaway, and W. C. Stearn, Rockaway.
9:58—H. W. Brooks, Rockaway, and W. J. Knott, St. Albans.
10:02—Gardiner W. White, Nassau, and C. E. Van Vleck, Garden City.
10:06—H. C. Richard, Engineers, and H. K. Kerr, Garden City.
10:10—J. Bruckner, St. Albans, and F. W. Gwinn Jr., Cherry Valley.
10:14—Malcolm Stevenson, Meadow Brook, and Jean de Chadenedes, Pomonok.
10:18—Philip Stevenson, Meadow Brook, and Percy R. Pyne 2d, Links Club.
10:22—George T. Brokaw, Piping Rock, and H. N. Dwen, North Hempstead.
10:26—R. M. Edwards, Bellefaire, and John P. McCarthy, Brookville.
10:30—Harold Connatt, North Hempstead, and A. E. Gregson, Lido.
10:34—H. Leonard Beard Jr., Oakland, and Clinton Elliott Jr., Cherry Valley.
10:38—E. H. Driggs, Cherry Valley, and S. M. Ivison, Cherry Valley.
10:42—E. J. Mendel, Engineers, and E. L. Maxwell, Nassau.
10:46—C. F. Baron, Rockaway Hunt, and N. M. Garland, Engineers.
10:50—F. H. Hoyt, Engineers, and H. H. Will, Nassau.

SOPHOMORES WIN RACE.

Lead in Class Test at Harvard and Will Meet Yale Eight.

CAMBRIDGE, Mass., May 8.—The Harvard sophomore first crew today won the annual class race on the Charles River and the right to meet the winner of the Yale class race in a regatta here on May 19.

The winners covered the mile and seven-eighths in 11 minutes 45 seconds. The senior eight finished two lengths behind.

MULLER SHIFTS HARVARD CREWS

Moves Up Three Oarsmen From Second Boat—Retains Brown at Stroke.

Special to The New York Times.

CAMBRIDGE, Mass., May 8.—Coach Frank J. Muller of the Harvard varsity crews told the oarsmen this afternoon that he will shift every member of the regular eight until he is satisfied that he has a boatload of men who can show speed enough to win. In preparation for the race with Cornell later in the month Muller shifted three members of the crew who rowed Saturday against Princeton and the navy to the second boat. These are Henry Fuller, Charles Cummings and George Johnson.

Charles J. Hubbard, football captain-elect, was advanced to the varsity from the second crew and will row No. 5, his position in the other shell. The two other second-crew men promoted were Edwin Matthews, stroke, who went to No. 2, and Clay Hollister, who will continue at No. 8. To make way for Matthews at No. 2, Harris Morgan was transferred to No. 4 on the varsity. Stan Brown will continue at stroke and Captain Ladd will remain at No. 6.

The varsity is now seated as follows: Bow, S. B. Kelly; No. 2, E. S. Matthews; No. 3, C. H. Hollister; No. 4, H. S. Morgan; No. 5, C. J. Hubbard; No. 6, Captain A. H. Ladd; No. 7, S. Mck. Henry; stroke, S. N. Brown; coxswain, S. C. Badger.

SPAETH REMOVES PIRIE AS PRINCETON STROKE

Burnham, With Port Oar, Sets Pace for Varsity—Crew Shows Power.

Special to the New York Times.

PRINCETON, N. J., May 8.—The Princeton varsity crew began its two weeks' preparation for its race with Yale and Cornell on May 19 by a thorough reconstruction here today. Dissatisfied with his old combination, which lost to the Navy last week and to Columbia and Penn the week before, Dr. J. Duncan Spaeth, director of rowing at Princeton, has instigated a complete shake-up, temporarily benching the Tiger captain and stroke, John Pirie.

When the eight took the water today it was in the old part-stroked shell used by the Orange and Black crew of 1922 with Bob Burnham setting the pace at stroke. Pirie, who has stroked a starboard shell all year, was not in the boat, while Burnham had been moved up from No. 7.

The new combination worked well together the first time it was tried and seemed to be a more powerful eight than the old one. Burnham is about 15 pounds heavier than Pirie. Two other changes were made to give the new boatling greater weight. Dyer went in for Montgomery at bow and Conner went in at No. 4, taking the place of Burnham, now stroking.

The varsity crew was boated today as follows: Bow, Dyer; No. 2, McClenahan; No. 3, Wilcox; No. 4, Conner; No. 5, Austin; No. 6, Jackson; No. 7, Burke; stroke, Burnham.

TO MAKE NO CHANGE IN COLUMBIA'S CREW

Rice Expresses Confidence in Varsity Eight—Praises Work of Yale Oarsmen.

When the Columbia varsity crew resumes practice this afternoon, after the surprising defeat on the Housatonic last Saturday, there will be no change in the boating, Coach Jim Rice said so yesterday, and added that he does not consider the Columbia season totally ruined because the Blue and White varsity failed to lead a strong Yale crew to the finish line.

"We won't meet any stronger crews than Yale this season," was the coach's consolation. "Nor am I saying that because Yale beat us Leander has always been a good coach and he teaches an excellent stroke, with plenty of leg drive back of it, which is something that I like myself. His crews were powerful, well trained and fast. My varsity found that out when it tried to slip past in the stretch battle and couldn't do it. Yale was better than we expected.

"That might seem as if we were overconfident, but I don't think such was the case. We were simply beaten. I'm not as dissatisfied as you might suppose. The beating will do the crew some good, and it will give the men something to work for. I still think the eight is a good one, and I'm dead certain that Cornell, Harvard and the others will have their hands full beating that Yale crew.

A race on Lake Carnegie could have been held on the Harlem yesterday but the return of the shells from Derby was delayed, and they were only unloaded late in the afternoon.

ENTRIES FOR M. G. A. TITLES CLOSE JUNE 1

Metropolitan Amateur Golf Championship to Be Decided at Siwanoy Club.

Entries for the twenty-third Metropolitan Golf Association amateur championship will close on Friday, June 1, according to the announcement made yesterday by Charles W. O'Connor, Secretary. The tournament will be played over the links of the Siwanoy Country Club at Mount Vernon, N. Y., on June 6, 7, 8 and 9.

Conditions of the championship call for a qualifying round of thirty-six holes to be played on Wednesday, June 6, beginning at 9 o'clock. On Thursday, June 7, the first and second rounds of match play will be completed, the first and second rounds for the third and fourth sixteens and the first round for the President's Cup, all matches to be at eighteen holes. The third round and semi-finals for the championship will be played on Friday, June 8, together with the second and semi-final rounds for the President's Cup and the semi-finals for the third and fourth sixteens. On the same day in the afternoon there will be a club pairs four-ball match.

Finals in the championship, third and fourth sixteens and the event for the President's Cup will be played on Saturday, June 9, all at thirty-six holes, match play. There will also be a Metropolitan handicap event at eighteen holes, medal play, open to all members of clubs belonging to the M. G. A. The four-ball match conditions call for teams of two players each, who must be members of the same club, the best ball of the pair to count.

Entries for the championship are limited to players rated on the 1923 handicap list and to such others as produce evidence satisfactory to the committee that their names should have been on the list. The entrance fee is $5 and entries and entrance fees will be accepted from club secretaries, who must certify all players as being members in good standing of their clubs and as bona-fide residents of the district covered by this association.

Darcy to Meet Loughran.

CHICAGO, May 8.—Jimmy Darcy, a Portland, Ore., light heavyweight, tonight was matched to meet Tommy Loughran of Philadelphia here next Friday, substituting for Harry Greb, who is laid up with an infected arm.

Ball, Owner of Browns, Says Sisler Will Play in June

ST. LOUIS, Mo., May 8.—Phil Ball, owner of the St. Louis Browns, this afternoon expressed the opinion that George Sisler, star first sacker, would be back in the line-up some time in June, perhaps by the first of the month. He added that Sisler, who is suffering an eye trouble, was "very much improved."

ARMY OF WORKERS TO ASSIST AT BOUTS

Rickard Requisitions 690 From Police Force, 372 Ushers, 114 Ticket Men.

A corps of workers equal in itself to the crowds which attend some of the less important local boxing shows has been requisitioned into service for the Milk Fund heavyweight boxing carnival, which will be held Saturday afternoon at the Yankee Stadium, according to the announcement made yesterday by Promoter Tex Rickard. A squad of 690 members of the Police Department has been assigned to the park to preserve order and prevent confusion in the great crowd expected to witness the bouts in which Jess Willard will engage Floyd Johnson for fifteen rounds; Luis Angel Firpo will tackle Jack Aaliffe for fifteen rounds; Fred Fulton will oppose Jack Renault for ten rounds; Al Reich will face Tiny Herman for six rounds, and Harry Drake will box Joe McCann for four rounds. This regular police detail is composed of 500 members of the uniformed force and 190 plain-clothes detectives, who will be stationed at various points through the ball park to supervise the handling of the crowd.

After days of inspection and discussion of arrangements with officials in charge of the bouts and Business Manager Ed Barrow of the Yankees, Rickard has determined to employ 372 ushers and 72 ticket takers and 42 ticket sellers at the scene of the heavyweight card. Chief Harry Naylor, head usher at all bouts in Madison Square Garden, who was in charge of the ushers at the Jack Dempsey-Georges Carpentier bout at Jersey City two years ago, will assume his accustomed role in connection with the forthcoming matches. Naylor has been instructed by Rickard to have his ushers on hand early Saturday morning, so that the boys who seek the privilege of serving the fistic fans can be put through a drill which will familiarize them with the seating arrangements.

Johnson Cut by Sparring Partner.

With but a single exception, the prospective ring rivals were yesterday reported in superb shape. Floyd Johnson was the exception. The young Iowa heavyweight sustained a bad cut over the left eye during a sparring match with Alex Hart, Philadelphia, lightweight. The injury probably will cause Johnson to forego further sparring activities.

Johnson stepped on the scales and had the indicator dancing at 192 pounds. He said he expected to enter the ring against Willard at this weight. Johnson, before he sustained the injury, had his every move through a lively workout, which included three spirited rounds of sparring with George Godfrey, negro heavyweight, and a similar boxing workout with George Lavigne, welterweight.

Jess Willard, nearing the end of the grind which started two months ago in Excelsior Springs, Mo., had another hard drill in preparation for the bout which is to make or break him so far as his future ring activities are concerned. Willard already has begun the tapering off process. He plans to cease heavy training tomorrow. The former champion went through four rounds of sparring with Harry Drake and a like number with Cliff Kramer, in addition to punching the bag, shadow boxing and engaging in rigorous exercise in calisthenics.

Willard Down to 241 Pounds.

When he finished his drill Willard's weight was announced as 241 pounds, a figure he has not approached since he took the title from Jack Johnson back in 1915.

McAuliffe's weight was announced as 196¼ pounds after his latest workout. The Detroit boxer had a strenuous day, which was featured by eight rounds of sparring. McAuliffe went four rounds each with Buddy Jackson and Cleve Hawkins.

At Madison Square Garden Firpo went through one of his hardest training sessions since he started preparing for the scrap with McAuliffe. The Argentine heavyweight boxed nine rounds in all, after shadow-boxing, skipping the rope, punching the bag and exercising on the chest pulleys. The South American shifted the scenes of his boxing activities to the roof of Madison Square Garden for the purpose of getting accustomed to outdoor conditions, which will prevail Saturday afternoon. Firpo received his hardest workout from Al Reich, Newark heavyweight.

NO GARDEN BOUTS FRIDAY.

Match Between White and Hart Canceled When Former Is Injured.

There will be no boxing show at Madison Square Garden Friday night. Announcement to this effect was made yesterday by Promoter Tex Rickard, following the cancellation of the scheduled fifteen-round bout between Charley White, Chicago lightweight, and Alex Hart of Philadelphia. This match was abandoned when White reported he would be unable to box because of an injury he sustained in training. An accidental butt he received in one of his sparring matches reopened an old cut over White's left eye. Efforts were made to arrange a meeting between Frankie Genaro, American flyweight champion, and Terry Martin, Providence, R. I., bantamweight, but Phil Bernstein, Genaro's manager, declined the bout on such short notice. It was then decided to keep the Garden dark this Friday night.

EDWARDS BEATS SPENCER.

Catena and Morley Also Triumph in Pioneer A. C. Bouts.

Danny Edwards, Pacific Coast negro bantamweight, gained the decision over Willie Spencer of the east side last night in the principal ten-round bout at the Pioneer A. C. In another ten-round skirmish Henry Catena, flyweight champion of the National Guard, won the verdict over Bobby Doyle of the east side. In a third ten-round bout between middleweights, Mike Morley of Hartford, Conn., received the decision over Billy Houlihan of the west side.

CHAMPIONS GET BOUTS.

Tunney and Walker Scheduled on Same Card in St. Paul.

CHICAGO, May 8.—Two champions—Gene Tunney, American light-heavyweight title holder, and Mickey Walker, welterweight ruler—will appear in ten-round contests here May 16.

Walker tonight was matched to box Cowboy Padgett, a welterweight of Oklahoma City, Okla. Tunney will meet Jimmy Delaney of St. Paul, a protégé of Miss Gibbons.

BADGER FACULTY APPROVES.

Will Permit Wisconsin Crew to Return to Poughkeepsie.

MADISON, Wis., May 8.—A faculty committee last night approved the reentry of University of Wisconsin crews in the Poughkeepsie regatta "as such time as in the opinion of the Athletic Council the crew will adequately maintain the standard set by previous Wisconsin eights." By its action the Faculty assured participation of a Badger eight at next year's rowing classic if a strong team is developed.

KEARNS IS PLEASED WITH BOUT PLANS

Dempsey's Manager Arrives Here—Knows Little of Details for Shelby Match.

Jack Kearns, manager of Jack Dempsey, world's heavyweight champion, returned here yesterday $100,000 richer after his hurried trip to Chicago, where he signed articles for Dempsey to defend his title against Tom Gibbons, St. Paul light-heavyweight, in a fifteen-round bout to a decision at Shelby, Mont., on July 4. Kearns arrived here in the morning, a day late because of business which required his attention before leaving Chicago. The champion's manager plans to remain here until Monday or Tuesday, when he will leave to join Dempsey in Salt Lake City. Of the $150,000 Kearns is reported to have received, $50,000 was posted as Dempsey's forfeit.

Kearns expressed satisfaction with the arrangements he had made for the Independence Day bout for Dempsey. He asserted, however, that he did not know who was backing the venture or any additional details beyond the fact that the promoters plan to erect an arena seating 40,000. Kearns expects a telegram from Joe Molumby, State Commander of the American Legion in Montana, and Mike Collins, St. Paul promoter, who have arranged the details for the battle. In this message Kearns expects to receive definite information on the general plans for the match.

"I don't know anything about the match beyond what has been printed," said Kearns. "As to the plans for taking care of the expected crowd I am in the dark. I have been assured that everything will be all right and that's good enough for me. Molumby and Collins agreed to my terms and showed their sincerity by producing the initial payment of Dempsey's $300,000 guarantee. That was enough to make me sign the articles for the bout. I am to receive 40 per cent, $100,000 on June 15, and forty-eight hours before the bout I am to receive $100,000 more. I posted $50,000 in Chicago as a forfeit for Dempsey. This will go as a guarantee that the champion will fulfill the contract I have signed."

Expects Large Attendance.

"I think the match will attract a great crowd and produce a profit for the promoters. They must feel pretty sure of their ground, or they would not have accepted my terms. People out there regard Gibbons as a worthy opponent for Dempsey. Others think Dempsey will win easily. This difference of opinion produces interest in the bout and should result in a big crowd, making the trip to Shelby. When the champion gets through with Gibbons he will be ready for any of the other heavyweights, as he has been all the time. Anybody who qualifies can have a crack at the title. The champion is in great shape and expects a busy campaign before the snow flies. If it is possible, Dempsey's expectations will be fulfilled. I intend to arrange at least one more bout, and possibly two contests, in which Dempsey will defend his title this year. It is up to the promoters to select the opponents on accepted terms. Dempsey is ready to do the rest."

That Dempsey is prepared to enter upon a siege of hard training for the Gibbons bout is indicated by the following telegram from the champion, which Kearns received upon his arrival here: "Think I should work here instead of at camp. Better rush sparring partners. Boxing at Provo Tuesday. Going back to camp Wednesday. Will stay there until I hear from you. Better get out here soon as possible. Wire me when you arrive. Best wishes. Jack."

Will Finish Training at Great Falls.

The boxing assignment Dempsey referred to was explained by Kearns to be an engagement the champion has undertaken at Provo, Utah, for a friend whose name is Hicks. The champion has been engaging in light exercise at Dempsey City, Utah, and plans to continue this training until four weeks before the date of the Shelby bout, when Dempsey intends to go to Great Falls, Mont., to finish his preparation.

Kearns will busy himself, while here, enlisting the services of several sparring partners. The champion's manager expects to sign three hobos, who will serve as shock absorbers while Dempsey is going through the process of conditioning himself for July 4. Kearns declared he had not yet determined upon his selections as sparring partners. No time is to be lost on the quest, however, for Kearns plans to ship the trio to Salt Lake City, Utah, Sunday, when Johnny Dempsey, the champion's brother, will leave for the Dempsey training camp. At present Dempsey's trainer, Jerry the Greek, is assisting the champion in daily workouts which keep Dempsey in good physical condition, Kearns asserted.

HARRY GREB RECOVERING.

Surgeons Say Operation on Boxer's Arm Is a Success.

PITTSBURGH, Pa., May 8.—Harry Greb, former light heavyweight boxing champion of America, was operated on at Mercy Hospital here today for an infected arm, which developed from a boil. The first intimation that the boxer was ill came late yesterday, when the Motor Square Boxing Club physician said Greb's arm was in such shape that he could not go through with a bout last night. Greb's manager immediately canceled a number of other bouts and the former champion was taken to the hospital.

Surgeons said the operation was a success, and that, barring complications, Greb would recover rapidly. The boxer said he was "feeling pretty good," and hoped to be out of the hospital within a few days.

Notice to Laundrymen

PLEASE use no starch on VAN HEUSEN Collars. Iron flat and deliver flat to your customer.

VAN HEUSEN the World's Smartest COLLAR

PHILLIPS-JONES CORPORATION

SAMPSON COLLAR BUTTONS
SOLID GOLD and STERLING SILVER
WILL NOT DISCOLOR THE NECK
20¢ EACH
3 FOR 50¢
ALL SHAPES AT ALL HABERDASHERS
THE PART THAT TOUCHES THE NECK IS SOLID GOLD
JOHN B. SAMPSON & SON

BRECKINRIDGE SAYS HE WAS MISQUOTED

Head of N. A. A. F. Denies That He Sustained the A. A. U. in Paddock Ruling.

By The Associated Press.

Henry Breckinridge, President of the National Amateur Athletic Federation of America, last night issued a statement denying published reports that he had sustained the action of the Amateur Athletic Union in disqualifying Charles Paddock, California sprinting star, for participating without A. A. U. sanction in a students' meet at Paris last week.

"The President of the National Amateur Athletic Federation of America, Mr. Breckinridge, is stated to have said," it has been quoted as sustaining the action of the Amateur Athletic Union in the Paddock case. This report of his position is entirely unfounded in fact."

While it was inferred from this statement that the N. A. A. F. might side with the National Collegiate Athletic Association, which has backed Paddock in his defiance of the A. A. U., it was emphasized by Elwood S. Brown, executive officer of the federation, that no official action had been taken as yet.

"As far as the federation is concerned, Mr. Brown explained, "the Paddock case has not come before it officially because, as it stands at present, it is a matter in which our organization is in no way concerned."

Asked whether the federation might go on record, however, either on the side of the N. C. A. A. or the A. A. U., Mr. Brown replied that it was altogether possible that the Executive Board would take up the issue at its next session. Until then, he added, no statement of its opinion as an athletic governing body would be forthcoming.

Brig. General Palmer E. Pierce, President of the N. C. A. A., which is a constituent member of the federation, came out last week in support of Paddock's participation in the Paris meet after the A. A. U. had declared it would debar the sprinter for his alleged violation of international athletic regulations.

Subsequently the French Athletic Federation, supporting the A. A. U., took steps to stop Paddock from competing and, after its edict was ignored, placed under official ban the Paris University Club, which sponsored the meet.

BERNSTEIN IS WINNER IN RAIN-SOAKED RING

5,000 See Yonkers Boxer Beat Flores in Downpour at Queensboro Open Air Show.

Battling under the handicap of a veritable deluge, Jack Bernstein, Yonkers junior lightweight, and Elino Flores, Philippine boxer, opened the local boxing season last night before a crowd of 5,000 at the Queensboro A. C., Long Island City. After fifteen rounds, half of which were fought in a rainstorm which drew from a moderate drizzle to a furious downpour, Bernstein received the judges' decision. It was a spirited encounter, crowded with action despite the fact that the last half of the bout was fought in the rain.

Flashes of lightning illuminated the battle arena early in the fray and the thunder roared overhead with its message of the approaching downpour.

Bernstein and Flores were too occupied then to pay any attention to the storm warnings and the crowd was too interested in the bout to seek shelter. Up to the seventh round the rain held off. Then it sprinkled. In the eighth it poured. The downpour moderated in the ninth and tenth. In the thirteenth it was announced the bout would be stopped, but the rain abated somewhat and the battle continued to its finish.

Clever boxing and the effective use of a left jab and left hook won the bout for Bernstein. He cut the bridge of Flores's nose in the first and drew the blood from the Philippine boxer's mouth with his consistent left hand attack. With rights at long range Bernstein shook Flores repeatedly and at close quarters the Yonkers boxer pounded his rival's body with a two-fisted attack.

In the closing rounds Flores rallied strongly, but he could not overcome the earlier lead of Bernstein. Bernstein weighed 129¾ pounds and Flores 134¾ pounds.

In the semi-final bout of twelve rounds Sammy Cohen and Willie Darcy, flyweights, boxed a draw.

KISSEL
The Custom-Built Car

A Motor That is Truly Custom-Built

AN AUTOMOBILE is only as good as its motor.

Produced completely in our own shops, perfectly balanced, built with the precision of a fine watch,—the improved motor that powers the model "Fifty-five" Phaeton is an important item of Kissel value.

When you ride behind this engine you note at once its smoothness—the almost total lack of vibration at 5 miles an hour or at 60—despite the exceptional power and speed that it develops.

You would expect to find such a power plant in some car created by a master designer and built regardless of cost. Yet it is a standard unit in the 1923 Kissel—one evidence of quality among many in a car that Kissel now offers at $1485.

Do not fail to see these fine automobiles now on display.

Prices f. o. b. factory.

Sidney B. Bowman Automobile Co.

$1485 with Kissel Built Body

Hudson Phaeton $1495
Hudson Sedan $2195

C. C. C. C. 1923

Light a Harvester CIGAR

Eventually—why not thou?

CLOTHES : IN THE NEW YORK MANNER

The Personal Touch

WHEN we plan our woolens and design our clothes, we keep constantly in mind a picture of the man who will eventually wear them—the man whose speech, habits and appearance unmistakably stamp him as a citizen of the world's greatest city.

New Yorkers are instinctively aware of this intimate personal element in our clothing, which we have made familiar by the term "in the New York manner."

The Spring suits in our eight clothing stores present a particularly attractive assortment in the groups at $50 and $60. Others, of equally consistent character, from $35 to $75.

Thirteen Stores—8 Featuring Clothes

*241 Broadway	Broadway at 37th
345 Broadway	190 Nassau
9th and Broadway	30 Cortlandt
*28th and Broadway	*30 Broad
*49th and Broadway	*Warren and John
	*42nd and Madison

BROOKLYN: *361 Fulton Street Borough Hall
NEWARK: *800 Broad Street

Weber and Heilbroner
HABERDASHERS CLOTHIERS HATTERS

The New York Times

"All The News That's Fit to Print."

Published Every Day in the Year by The New York Times Company.
Adolph S. Ochs, Publisher and President
B. C. Franck, Secretary.

OFFICES: [TELEPHONE BRYANT 1000].
TIMES BUILDING..........Times Square
TIMES ANNEX..[illegible] St. w. of Broadway
DOWNTOWN..........7 Beekman Street
WALL STREET..........165 Broadway
HARLEM..........137 West 125th Street
BROOKLYN..........300 Washington Street
BRONX..........2,914 Third Avenue

WASHINGTON..........717 Albee Building
BOSTON..........120 Boylston Street
CHICAGO..........1302 Tribune Building
ST. LOUIS.....401 Globe-Democrat Building
DETROIT..........703-4 Ford Building
SAN FRANCISCO..........742 Market Street
LOS ANGELES..........11 Times Building
LONDON...12 Salisbury Square. Advertising 86-94 Chancery Lane and 125 Pall Mall
PARIS...Au Matin, 6 Boulevard Poissonnière; Tel. Bergère 5229. Advertising, 24 Blvd. des Capucines and 6 Rue Lamartine. Ste.
ROME...Palazzo Giannetti, Corso Umberto 481
BERLIN..........11 Jaegerstrasse W. 8
BUENOS AIRES..........Avenida de Mayo-560

SUBSCRIPTION RATES
(Entered as second-class mail matter.)
Two Cents a copy in Greater New York. Three Cents within 200 miles; Four Cents elsewhere. Sunday, Five Cents in Manhattan, Bronx and Brooklyn; Ten Cents elsewhere.

By Mail, postage paid.	One Year.	Six Mos.	One Mo.
*Daily and Sunday	$12.00	$6.00	$1.00
†Daily only	10.00	5.00	.85
Sunday only	4.00	2.25	.45
Sunday only, Canada.	6.00	3.25	.55

*One week, 35c. †One week, 30c.

Foreign Rates

Daily and Sunday	$26.00	$13.30	$2.40
Daily only	17.40	8.70	1.45
Sunday only	9.75	5.12	.86

Binder, Picture Section, for 26 issues, $2.50.

AUXILIARY PUBLICATIONS
ANNALIST (Mondays), per year, $5; Canada, $5.50; other countries, $6. Binder, 26 issues, $1.50.
THE NEW YORK TIMES BOOK REVIEW (Weekly), per year, $1; Canada, $1.50; other countries, $2. Binder, 52 issues, $1.50.
TIMES MID-WEEK PICTORIAL (Thursdays), one year, $5; Canada, $6; other countries, $6.50. Binder, 52 issues, ½ leather, $2.50; cloth, $1.50.
CURRENT HISTORY MAGAZINE, 1 yr. (12 issues), $3; Canada, $3 (foreign $4). Per copy, 25c.
THE NEW YORK TIMES INDEX (Quarterly), full cloth, per copy, $3; per year, $8.
TIMES WAR VOLUMES—20 volumes—illustrated—cloth, $63.33; ¾ leather, $76; full leather, $95.
HISTORY OF THE NEW YORK TIMES—1851-1921. U. S. and Canada, cloth, $2; paper, 50 cents. Foreign, cloth, $2.25; paper, 65 cents.

The Associated Press is exclusively entitled to the use for republication of all news dispatches credited to it, or not otherwise credited in this paper, and also the local news of spontaneous origin published herein. All rights of republication of all other matter herein are also reserved.

NEW YORK, WEDNESDAY, MAY 9, 1923.

A POSSIBLE PARALLEL.

President HARDING's letter to the General Federation of Women's Clubs is the stoutest sort of reaffirmation of his position respecting the World Court. Those who had taken comfort in his supposed intention not to press his advocacy of our joining the Court will conclude that they must have misunderstood him. When he declares that "the national heart, conscience and judgment are alike enlisted" in favor of the Court, and that "we need "never fear that any opposition will "prevail," his party opponents may ask what could be propaganda in behalf of the Court if this is not. In a similar way the President's quiet assurances that overwhelming evidence of support is coming to him from all parts of the country are calculated to break the truce with his Republican enemies. And whom can they think he means by speaking of "vicious obstacles" to the end that is sought? Is his finger pointing at the venerable figure of Senator LODGE, with an implied "Thou art the man"?

In one part of his letter the President speaks of those overfastidious and querulous people who protest that they heartily favor a World Court, but not this particular one. Their course Mr. HARDING regards as thoroughly impracticable. He writes:

> It may well be doubted whether the nations which in good faith have given support to this program would esteem it either a helpful or friendly gesture on our part if we should indicate our willingness to join in a judicial establishment, but should insist that it must be some other than the one already set up. To adopt that attitude would seem unlikely to bring us far on the road to effective participation in such a system. On the contrary, it might be regarded as implying our lack of faith in a tribunal which has the support and confidence of a group of nations.

Probably it did not occur to the President that this reasoning could be used with scarcely a change in regard to the League of Nations. In it, too, we have an institution already existing and functioning. It has the support and confidence of a still larger group of nations than has the World Court. To approve its aims but meticulously to demand that its constitution be altered is as little gracious or friendly as it would be to do the same thing in the case of the World Court. In fairness it must be added that the President has tacitly admitted the force of the parallel that might be drawn. In 1920 and later he often spoke of some sort of association of nations as a substitute for the League. That he has long since dropped. With other practical minds he doubtless perceives that today it is for the United States either the League or nothing.

THE TREASURY'S REFUNDING PLANS.

The three outstanding facts in connection with the Treasury's new loan are that it completes the difficult task of providing in two years for $4,000,000,000 Victory bonds maturing this present month, plus $3,500,000,000 other short-term maturities; that, in so far as this task involves refunding, the average interest rate has been reduced, and that during the two-year period the existing public debt has been cut down $1,600,000,000. What was involved in the achievement of meeting the huge 1923 maturities may be judged from the fact that, three years or so ago, it was common belief in banking circles that an immense refunding loan bearing 5 per cent. or more would be inevitable, possibly running twenty years.

Nothing of the kind has happened. About one-sixth of the Victory loan due to mature this month has already been funded into a long-term loan at 4¼ per cent.; perhaps one-half into shorter-term obligations bearing 4 to 4¾ per cent. Including the present refunding operation, the rest has been replaced by short-term loans, mostly at the same 4¾ per cent. rate as that of the maturing loan. The Treasury, in other words, has not only paid off the Victory loan, but, through prompt and skillful use of the period of low-money rates and high prices for fixed investments after 1920, has reduced the Government's interest burden. That it had to offer 4¾ per cent. now to refund the remaining balance was a consequence of the present 5 per cent. money market and the present lower prices for investment securities; which, as always happens, have accompanied the sudden revival of business, the increased demand for credit by the merchants, and the diversion of capital from the investment market to the channels of general trade.

Secretary MELLON's achievement will rank with the notable exploits in Government finance of the past. It is not the less gratifying from the fact that, at the end of the fiscal year in June, the Treasury will in this two-year period have reduced the public indebtedness almost exactly 15 per cent. Continued at the same rate, the entire outstanding public debt would be redeemed in the next twenty-eight years, or by 1951. All of the existing United States loans are by their terms redeemable before that date. But whether continuance of public debt redemption on so great a scale during all that period will be advisable circumstances must decide.

Our Government's past experience with accumulated war indebtedness has been that the public revenue increased in two or three decades so far beyond all expectation that it was possible to keep up debt redemption at an unprecedented rate, even while reducing Federal taxes. Twice in the history of the United States, in 1836 and in 1888, the entire extinction of the public debt seemed imminent, and the problem came to be how to adjust the Federal budget so as to avoid a needless and unwieldy surplus revenue. It would be rash to count on a repetition of that remarkable result, and a point may eventually be reached at which the relative advantage of lower taxes and maximum debt redemption will have to be determined. But the reassuring character of the outlook for the public credit and the public finances, if the skillful Treasury management of the past few years is maintained, will not be disputed.

AN OCCUPATION TAX.

In 1921 the Minnesota Legislature passed a law imposing on mining in the State an occupation tax of 6 per cent. of the value of the ore mined in the preceding year. The mining companies were required to file reports of the production of the previous year. They refused, maintaining that the law was unconstitutional, violating the provision in the Minnesota Constitution that "taxes shall be uniform upon the same class of subjects," and the First Section of the Fourteenth Amendment; that the tax was not a property but an occupation tax, and, particularly, that mining, if not a part of interstate commerce, is so intimately related to it that a State tax upon it is a burden upon or interference with that commerce inconsistent with the "commerce clause" of the Federal Constitution. As a matter of fact, but 261,000 tons of the 1921 production of 18,000,000 were used within the State.

The District Court of Minnesota held the law valid, as the Supreme Court on appeal has unanimously held it. The opinion, written by Justice VAN DEVANTER, declares that the tax is essentially what it professes to be, an occupation tax. It isn't a tax on ore lands nor on the extracted ore, but on the business of mining it, taking it out of the bowels of the earth "to the surface, where it can become "an article of commerce and be util-"ized in the industrial arts." Mining, like manufacturing, isn't interstate commerce, but "a local business sub-"ject to local regulation and taxa-"tion." That local business character clings to it, irrespective of the intended use and disposal of the product, independent of contracts, unaffected by "the close relation" to interstate commerce which the business may have. The mining business tax ends before the ore goes into interstate commerce, which may be indirectly affected, but is not discriminated against, by the tax.

As to equal protection under the Fourteenth Amendment and the Minnesota constitutional requirement of uniform taxes "upon the same class of subjects," the court holds that, consistent with both, a Legislature "may exercise a wide discretion in selecting the subject of taxation." It may tax everybody in one kind of business and leave all other kinds of business untaxed, "if all similarly sit-"uated are brought within the class "and all members of the class are "dealt with according to uniform "rules." The subjects of the Minnesota tax are "all who are engaged in "mining or producing ores on their "own account; that is to say, as "owners or lessees." We need not follow the court's disposal, in detail, of the objections to that selection. It finds, substantially, that there is no arbitrary discrimination in the provisions of the law.

So the 6 per cent. occupation tax will have to be paid and "passed on" to the consumer. The constitutionality of the act passed by the Pennsylvania Legislature in 1921, laying a tax of 1½ per cent. upon the value at the mines of anthracite coal mined in that State, was affirmed by the Pennsylvania Supreme Court last Summer. The Attorneys General of the New England States, New York and New Jersey were eager to carry the case on a writ of error to the United States Supreme Court. Obviously this decision on the Minnesota law opens opportunities to several States to fatten their treasuries at the expense of the public.

BANDITRY IN CHINA.

It is the scale and audacity of the latest piece of Chinese banditry which make it serious. Never before have so many foreigners been kidnapped at one stroke in such a startling manner. Individuals have been seized, of course, and held for ransom; whole trains have been robbed in the approved Jesse James style; but this is the first time that a fast express has been stopped and foreigners forcibly removed from it. The bandits are not like our highwaymen. They are not merely a few desperate characters. They are unpaid soldiers, organized in bands, with a certain amount of military discipline, bent on obtaining loot with which to recompense themselves for the profitless months which they spent in the military forces of a Chinese Provincial Governor.

The outrage is, therefore, primarily an indication of the lack of political cohesion and order to which China has been reduced. Although the Peking Government is recognized by the world Powers, the actual control of the country is in the hands of the Tuchuns, or Military Governors of the various provinces. They recognize no allegiance to a central government. The hostility between the North and South is still strong, and President LI, who was reinstated by General WU PEI-FU last Summer following the defeat of the Manchurian war lord CHANG TSO-LIN, and who presides over the Central Government in Peking, is virtually powerless. The revenues from the taxes, which are regularly paid and which should go to the Central Government, are, as a matter of fact, for the most part collected by the Provincial Governors and are used for their own affairs, while the Peking Government is unable to pay its bills.

This weakness of the Peking Government is one of the difficulties in the way of obtaining the release of the kidnapped foreigners. Its authority over the Province of Shantung is slight, and it has no large forces at its disposal. The fact, however, that the Military Governor of Shantung has lost caste through this sensational piece of banditry within his territory will doubtless lead him to lend all his power to the chase. The trouble comes in making the bandits turn over their prisoners uninjured. To surround them is easy enough. But if the bandits resort to extreme measures and expose their prisoners to death, a difficult situation may well arise.

To the credit of the Peking Government be it said that it is doing its utmost to obtain the release of the prisoners. The fact that British and Italian as well as American subjects are among the kidnapped has increased the likelihood of the incident assuming a grave international character for China. This President LI well knows. It is the supineness of China rather than the unwillingness of any Chinese Government to comply with the diplomats' demand which is liable to make future difficulties.

CAUTION WITHOUT TIMIDITY.

Secretary HOOVER's address before the United States Chamber of Commerce in this city yesterday was in the nature of a broad survey of recent economic changes and of the present business outlook. He alluded to the fear of many that our industrial recovery has been too rapid. The Secretary said that he would share this apprehension if he thought we were really entering on a period of inflation, with danger of a subsequent violent collapse, but that he thought the prevalent spirit of caution was the best safeguard of our continued prosperity. Caution, however, he pointed out, was not the same thing as timidity and did not rule out confidence or courage.

In referring to some of the weak points in the existing situation, Mr. HOOVER did not fail to mention the building trades. In them there has been a strong pressure upward not only in prices of material but in wages of labor. Perhaps this was in part inevitable because of the large arrears to be made up in the work of construction. But the tendency to excessive inflation in the building industry has been heightened by the scrambling bidding against each other on the part of contractors, by an artificial forcing up of the cost of materials, and by the mounting and in many cases profiteering demands of labor. The inevitable result has been to place at least a temporary check upon new building projects.

Secretary HOOVER recalled the fact that the Federal Government had ordered the discontinuance of all of its building enterprises until prices should fall and labor become more abundant. He thought that it would be useful if this example was followed by the officials of various States and municipalities. In our own city we have just had two notable instances of large building plans abandoned for the time being so as to avoid the excessive costs now prevalent. Columbia University has postponed its $10,000,000 building program, and the Hebrew Orphan Asylum has decided not to erect at present the new $4,000,000 hospital which it had expected to undertake at once.

Such steps are being taken all over the country wherever they are possible. It is not timidity but plain business sense that dictates the avoidance of capitalizing for a generation to come the towering costs of building forced in an emergency. Thus to put on the brakes is the surest way of lessening the exactions of the men who supply building materials and of leading the more intelligent workingmen to open their eyes and see where they are going. Secretary HOOVER was able to draw reassuring conclusions from his general study, but did not conceal his belief that reckless speculation with the accompaniment of runaway markets might bring all our hopes of sustained prosperity to the ground.

MODEST MERIT.

In vain does Mr. BORAH try to isolate himself from third parties and Presidential nominations and to store up all his energies for his chosen work of isolating the United States. He can't remain occult, withheld. That renowned academy of sages, the Committee of Forty-eight, decrees to him its Order of Merit by nominating him for President in 1924 on a "Progressive Party ticket." He is saluted as the foe of "special privilege" and the strong man who stands on the coat-tails of the United States and plucks it back from the League of Nations and the Permanent Court of International Justice. Thus he seems sure of forty-eight votes, if the members of the committee register next year, and if unanimity can be expected in such lofty, independent minds.

According to the head of the Executive Committee of the committee, Mr. BORAH "stands for the principles in which we believe." If he does, he stands for a lot—public ownership of railways, public control of natural resources, Mr. LA FOLLETTE's amendment giving Congress the power to recall decisions of the Supreme Court, an amendment to stop "government by injunction," and so on, including "adjusted compensation for all ex-service men," a project which Mr. BORAH doesn't stand but stamps on. Probably he will try to wave away the compliment, but nothing can stop the Forty-eight when they get started, and they are always started, no matter how often the neglect of a people not worthy of them seems to bring them to a full stop.

The prohibitors of the Permanent Court are said to have designs upon the affections of the prohibitors of rum. They are to persuade them—delightful task!—that if the United States, by participation in the Court, ties itself up with so many unprincipled, wine-bibbing nations, it will wake up some fine morning to find that the tribunal of "them foreigners" has overruled and upset the liquor decisions of the Supreme Court. It is an engaging plan, and the Drys must be grateful for the high intelligence which it ascribes to them; but the political profits of it, if any, can't be appropriated by Mr. BORAH without a struggle that humane hearts sink to think of. More ruthless yet since his interview with the Capitoline Wolf, HIRAM JOHNSON is coming back from the Seven Hills to pour out the seventy-seven vials of his wrath. No World Court, no rum! Will even the dauntless BORAH be secure from that strong arm and stronger voice? Lower the curtain on "The Scene of Carnage."

THE SWORD ON CENTRE STREET.

In appreciation of Commissioner ENRIGHT's hospitality to the recent world congress of police officials, two visiting Japanese dignitaries made him a present which he must have received with mixed emotions. It is a short sword, decorated with red and purple tassels, and bearing the inscription "Light of Happiness." Unless all authorities on Japanese antiquities deceive us, this is one of those swords that used to be carried by the Samurai for a single purpose—to take the owner's life in case something threatened to affect his honor or that of his feudal lord. The long sword for enemies, the short sword for one's self if imperiled honor made hara-kiri necessary.

Why such an ominous gift to Mr. ENRIGHT? If it had been bestowed upon certain other members of the City Administration it might have been intended for table use, but there is no such suspicion in the case of Mr. ENRIGHT, a veteran diner-out. No, it must be meant to enable him to save his honor. Yet if there is any area of any Police Commissioner's consciousness that has to grow tough, it is those sensory nerves that feel attacks upon the sense of honor. Whoever he is or whatever he does, somebody is sure to denounce him; if he wants to be useful, he has to hang his sense of honor on a hatrack till his term of office is up.

Some Police Commissioners have committed the local equivalent of hara-kiri by resigning. Mr. ENRIGHT is not a resigner, however, nor is he unused to sharp swords. The Mullan-Gage law has been a two-edged sword for the Police Department, unfortunately not in the Commissioner's hands. It has been held by a gentleman at Albany, who might at any moment think that honor called for a little evisceration. If that law is done away with, Mr. ENRIGHT might feel lonesome with no cutlery around the house.

Yet the Light of Happiness is dim. The short sword protects the honor not only of its possessor, but of his feudal chief. Mr. ENRIGHT, holding the hardest job in New York, is in no great danger for himself. But the honor of the Administration is not in his keeping. The gift of our Japanese friends was well conceived, but it might have been made to gentlemen who could more easily be spared than Commissioner ENRIGHT.

TOPICS OF THE TIMES.

For Once Tables Were Turned

If only a few brokers had been caught in the trap that was sprung down in Wall Street Monday morning, the episode might have passed with most people as amusing rather than lamentable, and some, with experiences of their own in that region, even might have taken a certain satisfaction in the sorrows of those particularly sophisticated folk. That they should have been deceived so easily is indeed surprising—is, that is, until one reflects upon the skill with which a conspiracy at once elaborate and simple was carried out, and the adroitness of the use made by the plotters of "the Street's" own language and methods.

There was nothing to arouse suspicion in the orders to buy that were received—unless the fact that they were orders to buy and not to sell was itself suspicious, these days—and the checks enclosed had many, if not quite all, the signs of being "good." One Wall Street man, with what perhaps is wisdom after the event, says that the signatures on those checks should have revealed their character at once, merely because the names were so carefully written and were so legible. Men who sign great numbers of checks every day do not write that way, and there is a dash and hurry about their signatures which were lacking in these.

There is force in this critic's remarks now, but in no case, seemingly, was it this rather obvious peculiarity of the signatures that led to discovery of what was going on.

Efforts to Identify the Schemers.

That the swindle attempted, and in part accomplished, had the effect on "the market" that some observers ascribed to it is doubtful. At any rate, it only emphasized a little, and for a short time, feelings of apprehension that had been manifesting themselves for more than a week past.

The exact purpose of the conspiracy remains at the time of writing nearly or quite as uncertain as is the identity of the conspirators. Glances askance are cast, of course, at the always wicked "bears," but their wickedness never before had taken this shape, or anything like it, and the brief rise and fall of stocks which alone could be expected to follow the buying and selling provoked by the spurious orders hardly could have been utilized by them, even if they had wanted to do so, to an extent large enough to make it worth while to take the incidental risks of exposure and punishment.

Suspicion of the keepers of "bucket shops" is much better justified. In the first place, they would be capable of this as of any other form of robbery, and, in the second place, a market movement of the kind thus to be produced would have served the purpose of "wiping out" clients with whom they were betting that quotations would not go up before they went down. The theory has the weakness, however, that it involves the assumption that most of the people engaged in this sort of gambling were playing the "short" side, and that they rarely do.

On these "speculators," whatever their losses, no sympathy need be wasted. They are sure to lose, anyhow, and whether it is one way or another makes no difference.

Most Danger Comes From Panic.

Again there was given on Monday a warning that subway travel has perils peculiar to itself—to the moving, that is, of crowded cars through narrow enclosures. As on previous occasions of the same kind, a short circuit of a powerful electric current set afire the insulation of wires at the point where the break occurred, and the consequent fumes, which would have made no trouble for a surface car or an elevated train, soon filled the passengers with exaggerated, but not wholly unfounded, fears of speedy asphyxiation.

In such circumstances, even if the peril really be small, a panic is almost inevitable. In this instance the conduct of some men in the smoke-filled cars was not such as we all like to expect with confidence from Americans in moments of emergency. They were scared, and they were not ashamed to show it. Neither, unfortunately for our pride, did they hesitate to show that self-preservation was their first law as well as nature's—it is nearer nature's last law, by the way, but let that pass—and in their eagerness to reach the open air they were willing to trample upon anybody weaker than themselves. Too often, too many of them did it, with, as result, the only injuries that were suffered.

The guards on the stalled train, no doubt in compliance with their standing orders, refused to open the car doors until the panic rushes had been well started. Such delay looks like a mistake, but, of course, delays are usually brief, and it would not be well to turn the passengers out on the tracks every time a train is stopped for what may be only a few minutes.

This Appeal Should Be Answered.

Few more moving appeals of its kind ever were made than is that of KARL PEARSON, printed on this page yesterday, for help—meaning money—in the task of saving and preserving the house in which CHARLES DARWIN lived and worked for forty years. Thence, as Dr. PEARSON, who is himself numbered among the great scientists and eminent anthropologists, so eloquently wrote, was issued "The Origin of Species," the book which more than any other that appeared in its century changed the minds of men by setting them at work in a field where magnificent and immeasurably valuable harvests since have been reaped.

Probably the least sentimental of men, DARWIN himself would have ascribed little or no importance to the saving of his house, but the world, so enormously indebted to him, can and should take a different view of a site so closely connected with his memorable achievements.

It is not the wish of Dr. PEARSON and his friends, however, to maintain the Darwin home as a museum, but as a school—a place for advanced research along evolutionary lines—and with that, of course, DARWIN would have been in fullest sympathy.

That the British lights of science feel obliged to ask America for the funds with which to accomplish this truly pious end is a pathetic revelation of European conditions, but their acknowledged helplessness gives to the United States the privilege of honoring DARWIN's illustrious memory by erecting this worthy monument to it.

If Dr. PEARSON's appeal does not bring immediate and sufficient response, the times are bad indeed. No billions or millions are needed. The few thousands that now count as a petty sum will be enough.

ROOSEVELT HOUSE.

Not Merely a Building of Brick and Mortar, but a Shrine.

To the Editor of The New York Times:

The story in this morning's TIMES entitled "Roosevelt Relics Sold for Firewood" is misleading. In saying that the "fact became known yesterday" that "the birthplace of Theodore Roosevelt, now undergoing restoration, will not contain any of the original material upon completion," the writer implied that something had been uncovered which had hitherto been hidden. The fact is that the Woman's Roosevelt Memorial Association undertook to build, on the site of Roosevelt's birthplace, a fireproof building, half of which was to be a replica of the original Roosevelt house and the other half a museum and library. When it is completed, in October, the house will more nearly resemble what it was when Roosevelt was born there than it has at any time for possibly fifty years. With endless patience and care the directors of the Woman's Association have followed every clue that promised to bring them either authentic information concerning the appearance of the original house or actual pieces of furniture which were in it. In one obscure place one of the old mantels has been located; in another, a bureau, a chair, a set of the original hangings. The old ceilings have been painstakingly copied in their queer, old-fashioned designs; the old, quaint wallpapers are being reproduced. An astounding amount of research is going into the re-creation of this house.

But, better than this, the place will have Roosevelt's spirit in it. It will not be a dead structure of bricks (whether new or old). From it, the women who are bearing Roosevelt House, in a sense, on their shoulders, will disseminate Roosevelt's principles of courageous, just and progressive citizenship. In the western half of the house the library of the Roosevelt Memorial Association and the memorabilia, exhibited in part last Winter at the New York Public Library, will be placed, and the staff of the Bureau of Roosevelt Research and Information will have its quarters. The fifth floor of both buildings will be given over to an auditorium, where the school children of the city will have an opportunity through speech and pictures to become acquainted with Roosevelt's life and work. Roosevelt House is only incidentally a building. It is a rallying place, a spiritual headquarters for those Americans who look on their country as Roosevelt looked on it, and believe in the American idea and are not too indolent to fight for it. First and foremost, Roosevelt House is a challenge.

In the article to which I have referred you quote the statement of a housewrecker to the effect that "the memorial house will contain none of the original material." If the reference is to bricks and mortar, the statement is probably to a certain extent correct; but, as I pointed out above, bricks and mortar are the least important of the materials that have gone into the creation of Roosevelt House.

HERMANN HAGEDORN,
Director, Roosevelt Memorial Association.
New York, May 3, 1923.

The Alleged Palimpsest.

To the Editor of The New York Times:

Regarding the Huntington palimpsest, some experts say it is an offset. If so, there naturally was an original writing. What was this original? An attempt is being made to take the discussion out of the newspapers. I trust THE NEW YORK TIMES will not be swerved from its course of giving both sides and allowing its readers to decide what is the truth.

W. S. CROSSMAN.
New York, May 4, 1923.

SEIZING THE OPPORTUNITY.

America! The time has come for thee
To drop the creed of insularity.
A war-sick world awaits thy stirring voice—
Speak but the word and bid the world rejoice.
From small beginnings, thou hast waxed and grown,
Thy mettle proved; thy power for right is known.
When thou wert roused, the vials of thy wrath
Broke with a force that straightway made a path
Thro' mankind's enemies. The war is o'er,
And yet the turmoil on that foreign shore
Continues. While, with outstretched hands, there wait
A people crushed by war and mocked by fate,
Who dream of peace, but peace can never find,
Because they know it not; their eyes are blind.
Shall we not heed them? Shall it e'er be known
When bread was asked for that we gave a stone?
What can we fear? A nation of such might
Should never fear or falter in the fight
For sick humanity. Let us forget;
We need not fear, nor ever shall regret
The maxims of our fathers long since dead.
Another day has dawned, and in their stead
Arises now a duty, one for all.
Oh! Lift thy voice, and like a clarion call
Renew the hope that once thy spirit stirred.
Forget the past. Let now the spoken word
Be one of equity. Take thou thy place,
Bearing the lamps of liberty and grace.
Fear not the clouded future or the wrath
Perchance lies hidden on the unknown path.
'Tis a momentous question, but the right
Can ne'er be shelved or banished out of sight.
Only the gods the future can foretell;
For him who does his duty, all is well.
Say but the word, and straight a peace of mind
Shall slay the bogy and uplift mankind.

B. FRANK HAYS.

PSYCHOLOGY OF LABOR.

Demand Increased Wages Without Advance in Prices.

To the Editor of The New York Times:

Labor, supported by marked tactical advantages, is not slow in enforcing demands for increased wages. Thanks to renewed demand for manufactured products, coupled with restricted immigration, the floating supply of labor has been greatly reduced. Thus the present condition is antithetical to what it was a year or more ago, when 5,000,000 persons were said to be without steady employment. The laborer is worthy of his hire, but in view of the adverse effects brought about by the price inflation of 1919-1920 which resulted in the buyers' strike of 1921-1922, would it not be well for those who direct labor movements to consider the lessons of experience?

Evidently psychological promptings are not to be suppressed, at least not until signs of crimped demand for goods are discerned. At the moment the wage factor is dynamic, whereas that other important factor, the cost of living, is almost static. It is probable that wages for the more urgently needed crafts have been advanced more than 10 per cent. since the present upward movement set in, but retail prices for commodities have ascended only 2 per cent. since August, 1922. On the heels of increased wages will come sharp advances in prices, and then the ultimate consumers, including therein those whose wages have been advanced and those whose compensation has not changed for the better, will find that prices pinch to the point of making buyers wince.

If the price scale works upward to inordinate levels, let us say within the next six to nine months, organized labor will be tapping for further gains because of the necessity of maintaining a so-called standard of living, while the less fortunate workers will be curtailing purchases. Were productivity increased by applied efficiency, wage demands could be borne, but with jobs rather more numerous than applicants, psychological rather than economic factors dominate. So it is to be assumed that the industrial records are more likely to bristle with evidences of inefficiency than by clear indications of giving a dollar's worth of performance for each dollar received for compensation.

If the country is to be saved the unwholesome experiences engendered by the inflation of 1919-1920, it would seem rather necessary for employers to put forth some effort to teach the rank and file of their employes that it will be prudent and profitable to keep the unit cost of production from mounting to inordinate heights. Those who have touched shoulders with workingmen know that education, when properly imparted, is readily absorbed by sober-minded industrial workers. These in turn favorably impress the less steady. Every employer should make it his business to see that the plain teachings of economic experience are brought before those in his employ. Money expended for the purpose of inducing the rank and file to understand that disregard of economic experience inevitably leads to short pickings will return dividends in the way of increased co-operation and also will deprive agitators of some of their standard ammunition.

J. J. McCABE.
New York, May 2, 1923.

TUBERCULOSIS MORTALITY.

H. B. Anderson Says Decline Is Due to Better Living Conditions.

To the Editor of The New York Times:

In view of the fact that numerous statements still appear in public print attributing the decline in mortality from tuberculosis to the discovery of the tubercle bacillus by Koch in 1882 and the fact that present-day laws, rules and regulations for the control of the disease, providing among other things for the reporting and in some cases the forcible detention of tuberculous persons, were enacted on the theory that the disease was contagious, permit me to call attention to the numerous admissions by leading medical authorities that the discovery of the tubercle bacillus has had nothing to do with the decline in mortality.

The Journal of the Iowa State Medical Society for March editorially states that we must "look for other causes than anti-tuberculosis crusades for the decline in tuberculosis." It takes the position that "Even if some of our pet notions in regard to the decline of tuberculosis have received a severe shock on investigation, we should not discontinue reasonable efforts to lessen tuberculosis because it is not quite clear that they are useful in accomplishing the elimination of tuberculosis, but at the same time avoid the useless expenditure of large sums of money on a mere theory unsupported by evidence." It mentions better housing and better living among the working classes in industries as probably the most potent cause for the decline, and also takes into account better sanitary and hygienic conditions under which we live and questions of acquired or inherited immunity, and virulence of the bacillus.

Dr. D. H. C. Given, D. P. H., Surgeon Commander, R.N., states in The British Medical Journal for Feb. 12, 1921, that "The decline in mortality from this cause dates from 1838, and has continued steadily ever since down to 1913. Koch's discovery of the tubercle bacillus in 1882 does not appear to have affected it in any way."

Similar conclusions have been reached by Karl Pearson, F. R. S., editor of "Biometrika," published by Cambridge University Press, London, and by Raymond Pearl of the Johns Hopkins University in his series of lectures delivered at the Lowell Institute in Boston in December, 1920.

If the decline in tuberculosis mortality is due to better housing and living conditions the public should be so informed and our public health laws, rules and regulations for the control of the disease, together with our local and State Health Department agencies administering the laws, should be guided accordingly.

H. B. ANDERSON,
Secretary,
Citizens Medical Reference Bureau.
New York, April 27, 1923.

The Call of the Wild Flowers.

To the Editor of The New York Times:

Members of a Garden Club Committee, whose object is to try to help preserve the wild flowers, the choicer kinds of which are fast disappearing in many places through ruthless picking, read with dismay the letter signed "Onaerta," published in THE NEW YORK TIMES recently, suggesting the organizing of Wild Flower Clubs, whose object is to bring "armfuls of wild and cultivated flowers" to the city children.

We venture to suggest that the cultivated flowers like daffodils, lilacs and roses would be much more appreciated than wild flowers. By all means let them send armfuls of these, but spare the fast disappearing wild flowers, particularly the more delicate woodland sorts, for the children of coming generations to enjoy.

CLARA F. STILLMAN,
Chairman Wild Flower Preservation Committee.
New York, May 2, 1923.

DEFENDS EINSTEIN THEORY.

W. M. Malisoff Declares Capt. See's Attack on It Is Ill-Founded.

To the Editor of The New York Times:

Since Captain T. J. J. See has at last definitely recorded his criticism of Einstein, it is now possible to gauge the depth of it.

His first point consists of a misleading reference to the Newton-Soldner formula of 1801 for the refraction of starlight near the sun, in that he states that it had been confirmed to an extent greater than Einstein's. Captain See forgets the difference between a corrected and a correct formula. The entire subject of physics is full of patched-up formulas, not derived merely from the fundamental assumptions, but containing arbitrarily introduced terms when the formula derived from the original assumptions does not jibe with observation. It is this very process of patching that has been eliminated by Einstein to a remarkable degree, and that by a mathematical treatment never previously used by physicists, and never sufficiently developed even by mathematicians till within the last couple of decades. It is decidedly unfair play to insinuate that there's no marked originality in that contribution.

His second point, that the theory of relativity is discredited because fifty German scientists consider it a fiction, is an argument to prejudice without a vestige of logic. The theory might still be correct even if 1,000 German or any other kind of scientists would disagree. He forgets to state the grounds on which they disagree, and whether these grounds are scientific or racial. It is a very strange thing to have to remind one who is presumably a scientist that the only arguments that have logic and weight behind them are arguments on the merits of the theory and on that alone.

Point 2, Section A, maintains an emotional defense of the law of centrifugal force, which law "is known to everybody." "It is verified daily in every laboratory in the world," he says, "and has been known for 250 years!" Also, "with an accuracy surpassing observation itself." The heart of his contention is that the reality of centrifugal force has been denied by relativists. Captain See forgets that "centrifugal force" is only a term, which, like every other scientific term, is devised for scientific convenience, and does not pretend to decide the question of reality itself, which is not a question for science at all. The aim of science is simplification of description, and if Einstein can really eliminate the necessity for the use of this term and that of others he shall have done most for science.

Point 3, Sections B and C, allege that Captain See himself showed how the ether sustains the fearful tension necessary to keep the earth in its orbit. Therefore, the ether is proved as a real entity, and Einstein's doctrine is "a crazy vagary, a disgrace to our age!" All he really states, however, is that if you assume the ether, and immense tensions transmitted, you are brought to your wits' end to discover a mechanism for it, which the Captain calls "cause." But why make such complicated assumptions, and think such inconceivables as the ether? It is true that Einstein considers gravity as a property of space, but what else is the Captain's "ether" when reduced to sober consideration of what it assumes?

Point 4 is that Captain See has successfully indicated in his book that the chief unsolved problems in physics "are perfectly solved without any recourse to relativity whatever." [illegible] this statement thoroughly refuted [illegible] it is unnecessary to comment [illegible] any further.

WILLIAM MA[illegible] MALISOFF.
New York, May 1[illegible]

Hel[illegible] Girls' Community Club.

To [illegible] The New York Times:

The [illegible] Community Club at 100 East Thi[illegible] was [illegible] in 1919 to meet the [illegible] self-respecting girl dependent [illegible] efforts for support, for [illegible] self-supporting [illegible] management she could have [illegible] the club met that desire [illegible] fact that it has paid its [illegible] start and now houses 120 girls [illegible] addition to serving their meals [illegible] in its cafeteria and restaurant [illegible] each hour of the girl in business [illegible] neighborhood, 142,120 meals having [illegible] last year. The club is self-governing [illegible] as well as self-supporting, and the plan should have public recognition and approval.

It is now necessary to buy or close and it is proposed to meet most of the purchase cost by securing mortgages which will be paid off, principal and interest, from the income derived from room and board, thus enabling the girls to pay most of its cost. They, however need help to secure the amount required over and above the mortgages—$16,500 for purchase and an additional $30,000 for alterations and furnishings. Four houses will be leased in addition to the four purchased and 160 girls accommodated.

Gifts toward this amount will constitute a revolving fund which upon the completion of the amortization of the mortgages will be paid from the income into the hands of the trustees to use to start another club. This means that the girls will have paid the entire cost of purchase and renovation of the present club from the income derived from room and board—a splendid achievement!

Checks should be drawn to the Columbia Trust Company's Girls' Community Club Building Fund and sent to the Association to Promote Proper Housing for Girls, Inc., 108 East Thirtieth Street, which is backing the girls in their efforts.

CORNELIA E. MARSHALL,
President Association to Promote Proper Housing for Girls.
GEORGE GORDON BATTLE,
Chairman Advisory Committee on Purchase.
New York, May 7, 1923.

That Witching Hour.

To the Editor of The New York Times:

Tell a man that the daylight saving schedule robs him of an hour's sleep each morning and he will say that you are unbalanced. "You go to bed an hour earlier," says he, "and get up that hour earlier, and thus the balance is preserved." Without intending to enter a famous argument (for it does seem ridiculous to me that one cannot dissociate the practical from the theoretical) I feel constrained to "air my views." And I can best prove my point by way of a fable:

White lives in a New York town having daylight saving time. Black lives directly across the river, in a New Jersey town, having standard time. They are pinochle fiends. Every night they have their tournaments. Both have to report at their offices at 9 o'clock each morning, White in New York City and Black in Newark, and both quit at 5. But when White gets up at 7 o'clock (according to his advanced timepiece) Black is still in bed. And when White leaves his home at 8 Black is just hearing his alarm clock cheerily informing him that it is 7 o'clock and time to be up and about. And this continues every day—White is up and on his way to work just when Black is getting out of bed. I do not claim that White doesn't get an extra hour of sunlight, of garden work, or tennis, or whatnot in the late afternoon. I say that he gets one hour less sleep each and every morning, thirty days a month, while daylight saving is in effect.

But you or I, or the seven wise men of Greece, cannot convince the average person today that this is so. Desperately and despairingly, I ask "Why?"

J. EDWIN RUSSELL.
New York, May 3, 1923.

DR. G. F. KUNZ TO WED MISS OPAL GIBERSON

Eminent Gem Expert and Scientist Engaged to Well-Known Social Worker.

MARRIAGE IS NEXT TUESDAY

Miss Edna L. Murphy of Montclair is Engaged to Arthur R. Knott of Boston.

The engagement is announced of Dr. George Frederick Kunz of New York and Wild Farms, Mohegan Lake, N. Y., and Miss Opal Logan Giberson, formerly of Tarrytown, N. Y., and Wellesley, Mass., where she was connected with Dana Hall, and who makes her home at the Three Arts Club, New York. The wedding will take place next Tuesday morning in Christ Episcopal Church, Tarrytown. Edward Giberson Tompkins is to be the best man.

Dr. Kunz is a member of the firm of Tiffany & Co., New York and Paris; President of the New York Academy of Sciences, an officer of the Legion of Honor and was also President of the Joan of Arc Statue Committee, a Knight of the Order of St. Olaf, and also has been decorated with the Order of Officer of the Rising Sun by Japan. The semi-precious gem kunzite was named for him. He is the author of several books on gems and has contributed many articles on jewels and minerals to magazines.

Dr. Kunz has been a widower for twelve years, and of his three children only one, Mrs. Hans Zinsser, is living.

Miss Giberson is descended from old Dutch and Kentucky families and has been engaged in war work, Liberty loan drives, reconstruction and social work, and is interested in social economics.

Knott—Murphy.

Elijah D. Murphy of Montclair, N. J., has announced the engagement of his daughter, Miss Edna Leveridge Murphy, to Arthur Reynolds Knott, son of Mr. and Mrs. Clarence B. Knott of Boston. Mr. Knott is a graduate of Princeton and served overseas with the Ninth Infantry, Second Division, as a Captain during the war. Miss Murphy is a graduate of the Spence School in this city.

Leaf—Banghart.

Mr. and Mrs. Charles Schuyler Banghart of Augusta, Ga., have announced the engagement of their daughter, Miss Josephine Banghart, to Hunter Leaf of Tarrytown, N. Y. The wedding is to take place in the early Fall.

Johnston—Seaver.

Daniel B. Seaver of Brooklyn has announced the engagement of his daughter, Miss Ann A. Seaver, to Harold A. Johnston of Norwood, Mass. No date has been mentioned for the wedding.

MORGAN WEDDING DATE SET.

Henry S. Morgan and Miss Adams to Be Married on June 26.

Special to The New York Times.

BOSTON, Mass., May 8.—Miss Catherine Adams of Boston and Henry S. Morgan of New York are to be married on June 26, it became known here today. The engagement was announced last July. Miss Adams, descendant of two American Presidents, daughter of Charles Francis Adams 2d, is well known in the younger society circles here. Henry S. Morgan is the son of J. P. Morgan, the financier of New York.

Henry S. Morgan is now a senior at Harvard College, and with the wedding now set for June 26 will hardly have been graduated when he leads his bride to the altar. Details of the wedding have not as yet been announced.

Miss Adams is the great-great-great granddaughter of President John Adams, great-great granddaughter of President John Quincy Adams, the great granddaughter of Charles Francis Adams, Minister to Great Britain during the Civil War period.

Her father, Charles Francis Adams 2d, is internationally famous as a yachtsman and the skipper of the American Cup defender Resolute, which defeated Lipton's Shamrock in 1920. Mrs. Adams, mother of the bride, was Miss Constance Lovering, daughter of former Congressman W. C. Lovering of Taunton, Mass.

MISS HALL TO WED JUNE 9.

Her Marriage to Douglas P. Stickley to Be in St. George's Chapel.

Miss Julia Ward Howe Hall has completed arrangements for her wedding to Ensign Douglas Penn Stickley, U. S. N., which is to take place at noon on June 9 in St. George's Chapel, Stuyvesant Square.

Miss Frances Minturn Hall is to be her sister's maid of honor, and the bridesmaids will be the Misses Barbara Ware Sise of Boston and Ruth Ardsley Taylor of this city. Young Rosalys Hall is to be the flower girl.

Lieutenant Wellington E. Stickley, U. S. Naval Aviation, is to be best man for his brother, and the ushers will be Ensigns John Renwick Hume, Raymond Sullivan and Halstead Shaw Covington, all classmates of Mr. Stickney at the United States Naval Academy, class of '23.

500 AT RELIEF LUNCHEON.

Mrs. Lambert Outlines Work of Junior Emergency Society.

About 500 members and guests attended the luncheon yesterday that the Junior Emergency Relief Society gave in the Biltmore Ballroom. Mrs. Walter Eyre Lambert, the President, presided and made a brief address outlining the work done and introduced the speakers, Dr. Stephen Duggan of England, the Marquis de Bernezzo of the Italian Embassy, Washington, and William Jay Schieffelin. An orchestra played during the luncheon and Jetson Rider sang.

Miss Isabella Watts, on behalf of the society, presented a permanent seat at the Town Hall to Mrs. Lambert in testimony of the regard of the members, who subscribed the $1,000 necessary for its purchase.

The society was organized in 1914 as the Junior War Relief Society and after the armistice became a permanent organization under its present name. Under both names it has produced over 1,500,000 articles and in the last six months has made more than 68,000.

Among those at the luncheon were Mrs. Robert Appleton, Mrs. George Arents, Mrs. W. Lanman Bull, Mrs. Paul D. Cravath, Mrs. W. S. Edgar, Mrs. G. S. Etheridge, Mrs. Lowry Gillett, Mrs. DeForest Grant, Mrs. Philip Hiss, Miss Gwendolyn King, Mrs. Samuel W. Lambert, Mrs. James Lees Laidlaw, Mrs. M. M. Looram, Mrs. Henry Forbes McCreery, Mrs. Howard Townsend Martin, Mrs. Robert Olyphant, Mrs. F. W. Rhinelander, Mrs. Lindsley Tappin, Mrs. Samuel C. Van Dusen, Mrs. George Gordon Battle, Mrs. Theodore G. King, Mrs. Walter Kobbe, Mrs. William Ross Proctor, Mrs. Colgate Hoyt, Mrs. Frederick T. Busk and Mrs. John I. Waterbury.

HONORS FOR MUSEUM HEAD.

MacDougall Hawkes Gets Orders From French Government.

MacDougall Hawkes, President of the Museum of French Art of this city, has received two orders from the French Government, it was learned yesterday, that of Commander of the Order of Morocco and Commander of the Order of Cambodia, in recognition of what he has accomplished to intensify good relations between France and this country, and of his knowledge of French culture in the United States.

Some time ago Mr. Hawkes received the French Legion of Honor. He has been particularly interested in the French colonies, and has delivered frequent lectures, illustrated with motion pictures, before American commercial organizations.

SOCIAL NOTES

New York.

Mrs. Arthur M. Dodge of 563 Park Avenue has sailed for England to attend the International conference of Day Nurseries, and will also visit her son, Geoffrey Dodge while in Paris, returning here in time for the wedding of her granddaughter, Miss Emily Fordyce Dodge, and William F. Cochran Ewing, on June 30.

Prince Bertrand de Faucigny-Lucinge de Cystria and Count Pierre de Viscaya, who have arrived from France, are staying at the Ritz-Carlton.

Mr. and Mrs. James C. Barr, who are at the Ritz, will leave tomorrow for Boston and their country house at New Ipswich, N. H., for a short visit. In July, Mr. and Mrs. Barr will go to Southampton.

Junius Alexander Richards and Miss Marie R. Thayer, daughter of Mr. and Mrs. Benjamin B. Thayer, who are to be married here on June 2, obtained their marriage license yesterday at the Municipal Building.

Mr. and Mrs. Clinton Gilbert returned on the Majestic after a motor trip through Morocco, Algiers and Tunis.

Mr. and Mrs. A. Felix du Pont and Miss Lydia du Pont of Wilmington, Del., who have been staying at the Vanderbilt, sailed on the Mauretania, to spend several months in France.

Mrs. Adrian H. Joline of 755 Park Avenue is at the Plaza for an indefinite stay, after spending the Winter in Paris.

Mr. and Mrs. Henry Benedict Taylor have returned to their apartment at the Plaza after two months at Palm Beach.

Mrs. Henry P. Davison, Mrs. E. H. Harriman, Mrs. John Purroy Mitchel and Mrs. Otto Kahn, are among the patronesses for the International Ball, of which Mrs. E. N. Breitung is Chairman, and which is to be held tomorrow night at the Plaza.

Mr. and Mrs. P. H. B. Frelinghuysen and family have taken Woodcote Cottage at Saranac Inn in the Adirondacks for the coming Summer.

Mrs. Norrie Sellar gave a luncheon for Mrs. Anson W. Burchard yesterday at Pierre's, where Miss Adele Kelley entertained for Mrs. Shannon, Lord Meaney and Miss Cornelia Livingston.

Mr. and Mrs. Percy Chubb of Glen Cove, L. I., are at the St. Regis, and Mr. and Mrs. William S. Moore and William Astor Drayton have come from Tuxedo Park and are also at the hotel.

SUIT AGAINST 'FOLLIES' GETS SOPRANO $7,280

Olive Cornell Wins Breach of Contract Action Based on Two Weeks' Engagement.

The jury before Supreme Court Justice Burr that heard the suit of Mrs. Olive Cornell, a soprano, against the Ziegfeld's Follies management for $25,000 damages because she was engaged for the Follies of 1920 and dropped after being permitted to sing only two weeks, gave a verdict yesterday yesterday for $6,500, which with interest made her judgment $7,280. Mrs. Cornell asked $10,000 for loss of salary for the year and $15,000 for loss of prestige, but the Court limited her claim to the lost salary. The jury gave her what she asked for, less the sums earned otherwise during the year.

Mrs. Cornell's attorney offered during the trial yesterday to have her sing the song which was unsatisfactory to Florenz Ziegfeld and Abraham L. Erlanger, who control the Follies, to demonstrate that her enunciation was not too poor for the Follies, as Ziegfeld and Erlanger had contended it was. Justice Burr declined to hear the song, stating that too much time had elapsed since the cause of action begun in 1920 to make her present vocal ability any proof of what it had been when she was dropped from the Follies. The Court permitted her to read the words of the song she was not permitted to sing.

Gene Buck, who has written some of the lyrics for all the Follies, testified that he had "sat in the second row listening to Mrs. Cornell, and I couldn't get it. It is absolutely essential that a singer put over the words of the song. Why, that scene cost $16,000."

GIVE FAREWELL CONCERT.

Mr. and Mrs. Safford Are Assisted by Police Glee Club.

Charles L. Safford, long well known in various walks of New York's musical life, is about to transfer his activities to Williamstown, Mass., where he is to be professor of music in Williams College. He and his wife, Mrs. Laura Tappen Safford, 'cellist and contralto singer, gave a farewell concert in Aeolian Hall last evening, in which they had the assistance of the Police Glee Club, of which Mr. Safford has been the director. There was an audience of considerable numbers and friendly disposition that listened to a comprehensive program of male choruses, 'cello solos and baritone solos.

The Police Glee Club, of about seventy-five members, sang choruses by Wagner, Beethoven, Engelberg, Grieg and Pietro Yon; the last being the "Libera me" from a requiem mass which the club is called upon to sing at the funerals of deceased members of the force. These numbers showed the versatility of the Police Department and the confidence with which it may be relied upon to meet all emergencies; and they told of zeal and persevering practice under intelligent direction.

Mr. and Mrs. Safford both gave pleasure in music of a wide variety. Mrs. Safford also showed versatility in her 'cello playing, excellent in style, and her singing, the latter being devoted to songs by Handel, Dowling and Alvarez. Mr. Safford's baritone voice was heard in songs by Franck, Wolf, Mendelssohn and Brogi. There was much appreciation manifested for both the concert givers.

Hammerschlag Sale Closes.

At the closing sale of old masters and sculpture of Marinucci of Rome, Italy, and modern paintings of Arthur M. Hammerschlag of New York at the Anderson Galleries last evening, No. 131, "Portrait of Miss Roden," by John Hoppner, sold to the Satinover Galleries for $500; No. 134, "Fete Champetre," by Watteau, was bought by A. C. Bowers for $800; No. 138, an interesting "Portrait of Isaac Van Der Beek, Esq.," by Gilbert Stuart, sold to Louis Ralston & Son for $2,000; No. 139, a companion picture, "Portrait of Mrs. Rachel Ryerson Van Der Beek," by Stuart, went to the same buyers for $750. A Florentine painting, attributed to Bernardo Daddi, panel, sold on order for $625; G. F. Blandy paid $500 for No. 161, "The Madonna and Child and St. John," for $500. No. 180, "The Wheel of Fortune," by Mariotto Albertinelli, sold to A. de Forest for $750. The returns for the evening were $18,165, making a grand total of $23,084.

Town Hall to Appeal for Funds.

The committee that is striving to lift the debt from Town Hall announced yesterday that it was preparing to make an appeal to more than 10,000 business houses throughout the city, asking that each contribute $100. Robert Erskine Ely, Director of Town Hall, said "none of the great firms of this city refuse to contribute to education and we feel that Town Hall is entitled to its share."

Mount Saint Vincent Luncheon.

The Alumnae of the College of Mount Saint Vincent-on-the-Hudson will hold its annual luncheon on Saturday in Le Gras Hall at the college. The event will be unusual in the history of the association, as members are coming from Canada, the Southern States and several from South America to be present. Mrs. N. Potter Broman is President of the alumnae.

New York Times Band Gives Concert.

THE NEW YORK TIMES Band, under the leadership of Louis Gershenson, gave a concert last night at the East Side Branch of the Y. M. C. A., 153 East Eighty-sixth Street. A large audience of ex-service men and members of the branch enjoyed the program.

CLUB ROYAL NOW OPEN
Known for its distinguished guests, for dinner and supper—dancing.
8 East 53d St. Tel. Plaza 9776.—Advt.

STREET FAIR MAKES PARIS OF PARK AV.

Artists Sell Many Pictures and Paint Portraits "While You Wait."

FOR BENEFIT OF CRIPPLED

Trumpeters in "Aida" Costumes Herald Mayor Hylan as He Opens Second Annual Fete.

The second annual Street Fair for the benefit of the Association for Crippled Children opened yesterday, turning Park Avenue from Forty-sixth to Fiftieth Street into a bit of Paris for four days. Brilliant in orange and yellow, alive with music and the cries of peddlers, the fair was like a palpitating heart in the centre of the city.

Metropolitan Opera House trumpeters, in bright Aida costumes, heralded the arrival of Mayor Hylan, who pronounced the fair open. Accompanied by Mrs. Edgar S. Auchincloss Jr., President of the association; Miss Elsie M. Schefer, Vice President, and Mrs. Arthur B. Claflin, Chairman of the fair, Mayor Hylan was escorted through the grounds. Three policemen followed His Honor, carrying a big city flag, which looked like the punkah of an Eastern potentate as it waved over the Mayor's head.

Already the place was comfortably filled, and automobiles were constantly driving up with more guests. Few visitors refused the "best hot dogs in town," as the vendor announced them.

The fair this year, as last, has the big theatre, the Grand Giggle, at the south end. The tea and dining rooms offer a place for dancing at teatime and after 8 in the evening. There is a book shop among many other booths. Artists paint portraits "while you wait." There is a new feature, called the "golf course"—a series of little putting greens, which attracted many persons yesterday.

There are pedigreed goats, sheep and pigs for sale. Many visitors bought yesterday "tiger" and maltese kittens. There is a fine lot of dogs, including pedigreed Airedales, Sealyhams, a Cairn terrier, whippet and a beagle. Making more noise than all the rest is a little wire haired fox, nine weeks old, with what the women visitors said were "sweet eyes," and a continuous performance of cheerful howling.

There are all sorts of amusement places along the Midway Plaisance, between Forty-eighth and Forty-ninth Streets, including the balloon game, cane rack, Punch and Judy, and Kentucky Derby. Real Chinamen sell Mah Jong. Here also are the hot dog and pop corn booth, in charge of Cathleen Vanderbilt; and the sailor boy with a hand organ and a monkey, and the donkey with panniers of cut flowers for sale.

The Little Art Gallery, which offers opportunities for the purchase of fine paintings at low prices through the courtesy of the artists who are contributing, made a record for its first day by selling $1,000 worth of pictures, works by Bruce Crane, John F. Folinsbee, Edward S. Hewitt, Ernest Ipsen and Douglas Volk. The buyers were Mrs. John R. Drexel Jr., Willard King, Mrs. Cleveland E. Dodge, Seth Sprague Terry, Miss Gertrude Ely of Bryn Mawr and Mrs. Walter S. Sullivan.

The automobile in which the Mayor and Mrs. Hylan rode to the fair was escorted by a cavalcade of the fair workers, both men and women, and a police guard in charge of Inspector Charles A. Zanes. The Mayor and Miss Ethel Barrymore spoke at the theatre. The Mayor congratulated Mrs. Claflin, and told Mrs. Auchincloss that the charity for which the fair was given was one of the best in the city, and that he was glad the administration was able to co-operate.

The fair will continue through Friday. It is hoped that the $55,000 made in the fair of 1922 will be exceeded this year.

LAMPOON WANTS HARVARD OPEN TO ALL

In a Serious Editorial It Says Only Rivalry Is of Brains, Not Races.

Special to The New York Times.

CAMBRIDGE, Mass., May 8.—The Harvard Lampoon, given to fun-making except in its editorials which are proverbially serious, today approved the recent decision of the Overseers barring racial and religious discrimination in the university. The editorial, in part, is as follows:

"It would indeed be a radical move for Harvard University to take definite measures toward the expulsion of negroes and Jews, and the recent decision was by no means a surprise. There are very few undergraduates who have any feeling about the negroes whatsoever.

"But it is fair to say that a great many who profess broadmindedness to their friends, secretly long for Harvard to be a college for the Christian races. Their wish will never be gratified so long as there are Jews who work more earnestly and with greater diligence than Christians, so long as there are Jews whose minds are quicker and keener, so long as there are Christians who scorn intellectual labor to the preference of idle hours wasted doing nothing.

"What is needed to 'solve' the racial problem is hard work for its own sake. There will never be a struggle for supremacy in numbers. It will forever be a silent rivalry of race, a competition for intellectual superiority.

"Those who still want the Jews excluded can never do so by statutes and laws; they can only see to it that their own sons are keen enough to pass the entrance examinations with a higher mark than the sons of their Jewish classmates.

"Intellectual rivals need not be enemies; often they are the best of friends. Intellectual rivalry, such as one meets in entrance examinations, does not concern itself with proving that the 'other feller,' whether he be Jew or Christian or ethical culturist, is dumber than you, but it consists in proving that you yourself are superior to all comers, whoever they may be. There are many lessons of diligence and perseverance to be learned from the Jews."

What is more, Lampy adds his approbation to the action of the Overseers.

KING GEORGE DECKS ITALY'S WAR SHRINE

Places Wreaths on Tombs of Unknown Soldier, Victor Emanuel II. and Humbert.

ROME, May 8 (Associated Press).—King George and Queen Mary of England this morning laid wreaths on the tombs of Italy's Unknown Soldier and of King Victor Emmanuel II. and King Humbert.

Driving to the Pantheon, where the two Kings are buried, they were received by the Minister of Public Instruction and the veterans of the Italian war for independence, who since the death of Victor Emmanuel II. in 1878 have maintained a guard over the tomb. King George shook hands with the members of the guard, and then, with Queen Mary, deposited the wreaths bearing the English colors.

From the Pantheon the royal party drove to the monument of Victor Emmanuel II. in the Piazza Venezia. King George and Queen Mary ascended the staircase and reverently laid a magnificent wreath on the burial place of the Unknown Soldier. Their Majesties were received there by Italian veterans of the World War.

PAN-AMERICAN CONFERENCE.

Disappointment at Results of Santiago Meeting Expressed.

The Committee on Organization of the International Pan-American Committee issued a statement yesterday which said:

"A meeting held yesterday and today at the home of one of its members of the Committee de Organization of the New International Pan-American Committee was attended by representatives of the United States, Mexico, Cuba, Central America, Panama and Canada, interested in promoting continental co-operation and solidarity for the peace and progress of the Americas and the world.

"The Chairman, John Barrett, former Director General of the Pan-American Union, was authorized to make the statement that a resolution was passed to the effect that the opinion of these organizers reflecting actual Pan-American public sentiment in the countries named, was unanimous in its conclusion that the official fifth Pan-American Conference, which had just adjourned at Santiago, while accomplishing some good, was a profound disappointment in the large results achieved, especially for disarmament, arbitration of international disputes and other practical Pan-American political co-operation, including Canadian representation at the next conference.

"It proved, the resolution stated, the undoubted need of a new and popular unofficial Pan-American movement and organization to arouse and educate public sentiment throughout the Americas to more progressive and practical Pan-American co-operation."

SEEK WATER STATION FUND.

New York Women's League for Animals Asks $6,000.

The New York Women's League for Animals launched its annual appeal for funds yesterday to support its free watering stations for work horses in Manhattan and Brooklyn during the Summer. In an announcement made yesterday the league said that it considered the watering provision for horses one of the most important branches of its work, both from a humane and from an economic standpoint.

Thousands of horses were served by the league last year from 8 A. M. until 6 P. M. each day, while on the East River front the stations were kept going at night, to accommodate the long line waiting at piers. The league wants to raise $6,000 for this Summer's work. The appeal for funds is signed by James Speyer as Treasurer. Other officers are Mrs. M. Orme Wilson, Mrs. Edward M. Weld, Mrs. David Wagstaff, Mrs. Herbert Beecher Nichols and Mrs. Phillips Allen Clarke. The league maintains the Ellin Prince Speyer Hospital and Dispensary for Animals at 350 Lafayette Street.

ARMY LAUNCH Q-15 IN PORT.

Crew of Six Brings Craft to St. Petersburg, Fla.—Missing 3 Days.

ST. PETERSBURG, Fla., May 8.—The Q-15, motor launch of the United States Army, which was reported lost at sea since May 5, dropped anchor in Bayboro Harbor here late last night after a rough time on the high seas, but at no time in serious danger.

KEY WEST, Fla., May 8.—The sixty-two-foot army motor launch Q-15 with a crew of six on board, had not been heard from since 4 o'clock Friday morning, when she was seen lashing the high seas in a strong gale in latitude 26.55, longitude 86.40.

JOHN W. RAINEY FUNERAL.

Military Honors Are Paid to Dead Representative.

CHICAGO, May 8.—Military honors today were paid Representative John W. Rainey of the Fourth Illinois District, who died Friday of pneumonia. The Congressman's support of legislation for soldiers and veterans, especially the Bonus bill, was recalled as three squads of the Second Infantry from Fort Sheridan, a company of Illinois National Guard and members of an American Legion post marched in the cortege.

Seventeen Congressmen, Mayor Dever of Chicago, Mayor Frank Doremus of Detroit and other public officials attended the funeral services at St. Agnes Church. Burial took place in Calvary Cemetery, Evanston. Thousands had thronged about the home before the body was taken to the church. Congressman James M. Mead, New York; John R. Johnson, New York; Charles L. Mooney, Ohio; Royal C. Johnson, South Dakota, and members of the Illinois delegation attended the services.

CAPTAIN B. A. SMITH DIES.

Gloucester Fisherman Was First to Enter Schooner Races.

GLOUCESTER, Mass., May 8.—Captain Benjamin A. Smith, the man who first put fishing schooners from this port into the races for the international championship and who for a quarter century had been the principal figure in the fishing industry here, died last night after a long illness.

When, in 1920, Canadian interests challenged Gloucestermen to a schooner race, Smith scanned the wharves of the Gorton-Pew Fisheries Company, of which he was President, saw the Esperanto just slipping in from the Banks with a fare of fish, accepted the challenge, equipped the Esperanto almost overnight and sent her to Nova Scotia, where, under Captain Marty Welch, she lifted the cup in a series of races with Delawanna.

Marx Ottinger.

Marx Ottinger, real estate broker and operator, died on Monday night at his home, 20 East Seventieth Street. He was 83 years old and had been active in business and philanthropical enterprises until a short time before his death. He was a Trustee of the Hebrew Orphan Asylum for more than twenty-five years, a Director of the Baron de Hirsch Fund for Immigrants and had been a Trustee of the Jewish Theological Seminary. Funeral services will be held tomorrow morning at 10 o'clock at the Central Synagogue, Fifty-fifth Street and Lexington Avenue.

Lieut. Commander R. D. Taylor.

PHILADELPHIA, May 8.—Lieut. Commander Robert Darius Taylor, U. S. N., retired, died here today. He was a veteran of the Civil and Spanish-American wars, and during the latter was in command of the receiving ship at the Philadelphia Navy Yard. He was 82.

Obituary Notes.

Dr. THOMAS EDWARD DOLAN of Elizabeth, N. J., died Monday at the Neurological Institute, 149 East Sixty-seventh Street, this city. He was in his fifty-ninth year. Funeral services will be held at St. Patrick's Church, Elizabeth, Friday morning at 10 o'clock.

EDWARD SPALDING, an actor, [illegible] yesterday in Flower Hospital. He was 33 years old and came to New York in 1914, after several years in stock companies and vaudeville in the West. His last appearance was in "Hail and Farewell."

Mrs. ELIZABETH McALLISTER, wife of Charles McAllister and for fifty years a resident of Brooklyn, died yesterday at her home, 205 Luquer Street, Brooklyn.

CHARLES NASSAU WELLS, former town Judge of Peekskill, died at his home there yesterday. He was 58 years old.

LEVI SOUTHARD, Civil War veteran, 78 years old, died yesterday at his home in Bordentown, N. J.

Dr. McGUIRE NEWTON, a member of the Virginia State Board of Health and a specialist in children's diseases, died yesterday at his home in Richmond. He was 47 years old.

DANIEL M. TRACY, Secretary and Treasurer of the James Everard's Brewing Company, died yesterday at his home, 515 West 110th Street. He was in his sixty-third year.

ANITA STEWART PLANS TO DIVORCE CAMERON

Movie Actress in Los Angeles Has Not Decided When She Will Sue Her Husband Here.

LOS ANGELES, Cal., May 8.—Anita Stewart, motion picture actress, plans to file a divorce action against Rudolph Cameron, film actor and director, The Los Angeles Times said today.

Miss Stewart declined to state with what she would charge her husband or when she would start proceedings, saying she might not file suit until after a trip to England this Summer.

She was definitely quoted, however, as declaring she had a divorce suit in contemplation, when, two months ago, she explained their living apart by saying they had "agreed to disagree for a little while."

Cameron is believed to be in New York now.

"I plan to get a divorce," she was quoted. "But the truth of the matter is, I have been so busy and so interested in my work I have not yet made up my mind as to when I shall start proceedings. Perhaps I shall file suit when I return to New York, but I may wait until after I come back from England, where I shall make a picture this Summer."

She eloped to marry Cameron just before she was 21 years old, five years ago. The ceremony was performed in Connecticut.

Born.

HARRIS—Mr. and Mrs. Joseph H. Harris (nee Helen R. Thurman), 526 West 152d, announce the arrival of a son May 7, 1923, at the Misericordia Hospital.

Engaged.

ROSEN—LOWENSTEIN—Mr. and Mrs. Victor Lowenstein, 601 West 180th St., announce the engagement of their daughter, Florence, to Mr. Joseph Rosen, son of Mr. and Mrs. Frank Rosen.

Died.

ABBOTT—May 8, 1923, at her residence, 232 West 68th, Amelia L., wife of Frank, mother of Mrs. J. P. Bogler, sister of H. B. Kost. Funeral services St. Stephen's Church, West 69th St., Friday, May 11, at 10 A. M. Bridgeport papers please copy.

BARBOUR—Julia Adelaide Barbour, St. Luke's Hospital, at 5:30 P. M., Tuesday, May 8, in her 68th year. Notice of funeral later.

BENKARD—On Monday, May 7, Fanny Gage Horton, widow of the late James Benkard, in her 78th year. Funeral services at St. George's Chapel, Stuyvesant Square, Wednesday, May 9, at 10 A. M.

CHILDS—Laura Giessner, widow of the late Charles H. Childs, beloved mother of Jessamine C. January and Giessner B. Childs, at her residence, 611 West 112th St. Cleveland (Ohio) papers please copy.

COHEN—Kiva, aged 61 years, beloved husband of the late Jennie Cohen and beloved father of Bessie, Samuel J., Anna, David, Fred, Gabriel, Isidor and Henrietta, beloved brother of Israel. Funeral from his late residence, 244 Hewes St., Brooklyn, Wednesday, May 9, 1923, at 10 A. M. Interment Mount Carmel Cemetery.

DE NANDIN—Emelina Mora, wife of the late Juan Leandro Nandin, at her residence, Hotel Hargrave, on May 8. Services at Church of the Blessed Sacrament, Broadway at 71st St., on Friday, May 11, at 9 A. M.

DOLAN—On May 7, 1923, Dr. Thomas E. Dolan, husband of Fayette Ruis, in his 59th year. Funeral from his late residence, 250 Elizabeth Av., Elizabeth, N. J., on Friday, May 11, at 9:30 A. M. Requiem mass at St. Patrick's Church, 10 A. M. Interment Greenwood Cemetery.

DRAKE—Charles William, May 8, at St. Luke's Hospital, after brief illness, husband of Mattie P. Drake and father of Marliena Drake Winterton, Joseph P., Charles J. and Herbert B. Drake. Services at Masonic Temple Thursday at 5 P. M. Interment private.

DRAKE—Charles William. Palestine Commandery, No. 18, Knights Templar: Fraters, you are requested to attend the Masonic funeral service of our late frater, Sir Charles William Drake, at Grand Lodge Room, Masonic Hall, 46 West 24th St., Thursday afternoon, May 10, at 5 o'clock.
VAL DYSERT, Commander.
HENRY W. BULKLEY, Recorder Pro Tem.

DRAKE—Members of Crescent Lodge 402, F. and A. M.: You are requested to attend the funeral services of our late Past Master, R. W. Charles W. Drake, in the Grand Lodge Room, Masonic Temple, 71 West 23d Street, on Thursday afternoon, May 10, at 5 o'clock. Masonic services.
WILLIAM GETTINGER, Master.
HARRY N. APPLETON, Secretary.

FEARING—Charles B. Fearing, South Wareham, Mass., May 8, 1923. Services May 10, 3 o'clock.

FINN—Hannah, in her 71st year, beloved wife of the late William and dear mother of Rose Schiff, Rhea and Evelyn Finn. Services at Meyers's Funeral Parlors, 228 Lenox Av., Thursday, May 10, at 2 P. M.

FRANK—Rev. Lewis, husband of Jenny (nee Goldstein), father of Abraham, Harry, Max, Solomon, Adele, Gertrude, brother of George and Rev. Isidore Frank, Rose Karpf and Annie Wallach. Funeral Thursday from chapel 721 St. Nicholas Av., corner 146th St., 10 A. M.

FRAZIER—Franklin Pierce, on May 7. Funeral services on Thursday, May 10, at 3 P. M., at his late residence, 826 5th Av. Interment private. Please omit flowers.

GOLDSTON—David, May 7, 1923, at his residence, 988 Union Avenue; beloved husband of Dora Leah Goldston, devoted father of Mrs. E. H. Freedman, Mrs. M. M. Gottlieb and Morris, Natalie, Isaac and Betty.

GORDY—Suddenly, Monday night, May 7, Drucilla Ballard Gordy, beloved wife of James A. Gordy. Funeral services Wednesday evening, May 9, at 7:30, at her late residence, 164 West 78th St., New York City. Interment private.

GREENLY—Ella R., age 70 years, after 50 years of faithful and loving service in the family of the late Mrs. Daniel Jackson Steward. Funeral services at St. George's Chapel, Stuyvesant Square and 16th St., on Thursday morning at 10:30 o'clock.

HAASZ—On Monday, May 7, 1923, Louise A. Haasz. Funeral services at her late residence, 46 Nelson Av., Great Kills, Staten Island, on Thursday, May 10, at 8 P. M.

HECKLER—On May 7, 1923, at his residence, 413 East 140th St., Joseph F., husband of Emma L. Heckler, nee Jarvis. Requiem mass at St. Pius Church, Wednesday at 10 A. M. Funeral private.

HOWES—Eva D., at her residence, 139 East 48th St. Notice of funeral later.

HOXIE—On Monday, May 7, 1923, Edward Hazard Hoxie, M. D., beloved husband of Nellie Evans of 159 Hancock St., Brooklyn. Funeral services at his late residence Thursday, May 10, at 3:30 P. M.

KENNEDY—Arthur F., husband of Ethel Hoskins and son of Carrie Bailey and the late Theodore W. Kennedy. Funeral service at his late residence, 36 Fairmount Av., Maywood, N. J., on Thursday, May 10, at 2:30.

KOMMEL—Louis, senior member of the firm of L. Kommel & Son and father of Sarah Douglas, Isaac Kommel, Aaron M. Kommel, Lena Drexler, Etta Michaelson and Louis M. Kommel. Funeral 10 A. M. Wednesday, May 9, from 693 Belmont Av., Brooklyn, N. Y. Burial at Bayside Cemetery. Chevra Israel Salanter. Members of Raphael Lodge and Chevra Israel Salanter kindly attend. To reach 693 Belmont Av. take Fulton St. train and get off at Linwood St. station, or Broadway subway and get off at New Lots. Montreal and Buffalo papers please copy.

LEVY—On May 8, Fannie, beloved wife of Barnett, dear mother of Esther Eininger, Minnie Schneider, Frances Cash, Sophie Weinstein, Anna, Oscar, Kate, Max and Selma. Funeral services Wednesday, May 9, at 1 P. M. sharp, at her late home, 865 Whitlock Av. Interment Mt. Hebron Cemetery.

McCARTHY—On May 7, 1923, John W., beloved husband of Elizabeth Reichert. Funeral from his late residence, 601 West 156th St., Friday, May 11, 9:30 A. M.; thence to Church of St. Catherine of Genoa, West 153d St., where a solemn mass of requiem will be celebrated for the repose of his soul. Interment Calvary Cemetery. Automobile cortege.

McCARTON—Eulalii Promis, wife of the late Frank McCarton, formerly of Philadelphia, passed away May 7 at her daughter's home, Helen Amanda Friedman, 341 West End Av. Funeral Thursday, May 10, 10 A. M.

MANN—Suddenly, May 8, Clausine B., widow of Charles Holbrook Mann, in her 84th year. Funeral private.

MARKS—On Tuesday, May 8, in his 88th year, Harris Marks, beloved father of Martha, John and Dr. Charles Marks. Funeral from his late home, 111 Chestnut St., Brooklyn, Thursday, May 10, at 2 P. M. Troy (N. Y.) papers please copy.

MARKS—Isaac, beloved husband of Julia and dear father of Eli, Sam, Beatrice and Hortense Marks. Services at Meyers's Funeral Parlors, 228 Lenox Av., Thursday, May 10, at 10 A. M.

MEHRHOF—At Little Ferry, N. J., May 7, 1923, Margaret L. Mehrhof, age 68 years. Funeral services at her late residence, River Road, Little Ferry, N. J., on Thursday, May 10, at 2:30 P. M.

MICHAELS—Jessie F., dearly beloved wife of Harry S. and dear mother of Morris H. and Maxwell F. Funeral services will be held at her late home, 610 West 164th St., Thursday, at 2 P. M. St. Louis papers please copy.

MONROE—Suddenly, on Monday, May 7, 1923, Betty Belle, wife of Jay R. Monroe, in her 30th year. Funeral services at her home, 25 Euclid Av., Maplewood, N. J., on Wednesday afternoon, May 9, 2:30 o'clock.

MOORE—On May 7, Edward T., beloved husband of Annie S. Moore. Masonic services will be held at his late residence, 2,155 Sedgwick Av., Bronx, Wednesday, May 9, at 8 P. M. Interment Newburgh, N. Y., Thursday A. M. Newburgh papers please copy.

NACHMANN—Bernhard, in his 81st year, beloved father of Mrs. Minnie Ottenberg. Relatives and friends are respectfully invited to attend funeral services from Mark Levinger Funeral Parlors, 1,202 Broadway, Brooklyn, Wednesday, at 2:30 P. M. Interment Maimonides Cemetery.

NACHMANN—Cassia Lodge No. 445, F. & A. M.—Brothers: You are summoned to attend Masonic funeral services of Brother Bernhard Nachmann at Levinger's Funeral Parlors, 1,202 Broadway, Brooklyn, Wednesday, May 9, at 2:30 P. M.
JOSEPH PETCHESKY, Master.
HARRY JONAS, Secretary.

OAKLEY—Charles F., son of John W. K. Oakley, beloved husband of Katherine, on Sunday, May 6, aged 44 years. Friends are invited to attend services at his late residence, 5 Valentine Street, Glen Cove, L. I., Wednesday, at 2 o'clock. Interment at Memorial Cemetery, Oyster Bay, L. I.

OFFNER—Katie (nee Levy), at her residence, 344 East 72d St., in her 73d year, beloved wife of Ignatz and devoted mother of Martha Offner, Jennie Levene, Fannie Levene, Bertha Roland, Jacob, Leo and Edna Phillipsen. Funeral services on Thursday at 2 P. M. at Central Synagogue, 55th St. and Lexington Av. Bathiah Lodge, No. 10, U. O. T. S., United Brothers, Levy Lodge, No. 5, I. O. F. S. of I., and Levy Benevolent Society invited to attend.

OFFNER—Bathia No. 10, U. O. T. S. Sisters: You are earnestly requested to attend the funeral of our sister, Katie Offner, Thursday, May 10, 2 P. M., from Central Synagogue, 55th and Lexington Av.
CARRIE HOLLANDER, Pres.

OFFNER—Central Synagogue members are requested to attend the funeral of Katie Offner, wife of our member, Ignatz Offner, at the Temple, 55th St. and Lexington Av., Thursday, May 10, at 2 P. M.
SAMUEL B. HAMBURGER, President.

OFFNER—Levy Lodge No. 5. Brethren are invited to attend funeral of wife of Brother Ignatz Offner, Thursday, 2 o'clock, from Central Synagogue, 55th St. and Lexington Av.
M. L. ROTHSCHILD, Sec'y.

OTTINGER—Marx, in his 83d year, beloved father of Nathan L. Ottinger, Fannie O. Goetz, Adeline O. Rosenthal, Rose O. Bear and Simon Ottinger, at his residence, 20 East Seventieth Street. Funeral services at Central Synagogue, Lexington Avenue, corner Fifty-fifth Street, Thursday morning, May 10, at 10 o'clock.

OTTINGER—At a special meeting of the Board of Trustees of the Hebrew Orphan Asylum of the City of New York, held on May 8, 1923, the following resolution was adopted:

That in the death of Marx Ottinger the Hebrew Orphan Asylum has lost a most valuable member of the Board of Trustees, the institution an active worker and its wards a kind and fatherly friend. His genial presence and his wise counsel will be sadly missed by his colleagues.

For more than twenty-five years he gave unstintingly his heartwhole efforts in behalf of the institution and its wards, never failing, in sunshine or storm, to lend his aid wherever needed. It is further resolved that the board extends its sincere sympathy and heartfelt condolence to the family of the deceased and that a copy of these resolutions be sent to them.
JOSEPH E. NEWBURGER, President.
WILLIAM I. SPIEGELBERG, Honorary Secretary.

OTTINGER—The Board of Trustees, members and friends of the Hebrew Orphan Asylum of the City of New York are requested to attend the funeral services of Marx Ottinger on Thursday, May 10, at 10 A. M., at the Central Synagogue, Lexington Av. and 55th St.
JOSEPH E. NEWBURGER, President.
WILLIAM I. SPIEGELBERG, Honorary Secretary.

OTTINGER—Central Synagogue members are requested to attend the funeral of our esteemed member, Marx Ottinger, at the Temple, 55th St. and Lexington Av., Thursday, May 10, at 10 A. M.
SAMUEL B. HAMBURGER, President.

PIERSON—Funeral services for Mrs. Anna B. Pierson, mother of Lewis E. Pierson and Arthur S. Pierson, will be held Wednesday afternoon, May 9, at 3 o'clock, in the Central Methodist Episcopal Church, 227 Market St., Newark.

PRESCOTT—Funeral services for the Rev. Philip Maxwell Prescott will be held at the Church of Heavenly Rest, New York, on Thursday, May 10, at 2 o'clock.

PUSCHETT—Ray, beloved mother of Mrs. Anne Eiters, Sadie, Miriam, Joseph, Meyer and Abe, Monday, 4 P. M. Funeral Wednesday, May 9, 10 A. M., Meyers's Funeral Parlors, 228 Lenox Av. Interment Baron Hirsch Cemetery, Staten Island.

RIDGWAY—At Columbus, N. J., May 8, 1923, Gertrude Knight, wife of Jacob E. Ridgway and daughter of Kate B. and the late Dr. George H. Knight. Services at her late residence, Crescent Farm, Columbus, N. J., Thursday, May 10, at 4 P. M. (daylight time). Train leaving Pennsylvania Terminal at 1:13 will be met at Bordentown, N. J. Interment at Lakeville, Conn., Friday, 2:30 P. M. Connecticut papers please copy.

ROSE—At Maplewood, N. J., on May 8, 1923, Nancy Caroline, youngest child of Spencer L. and Elizabeth Nash Rose, aged 6 years. Funeral services at her parents' residence, 23 Ridgewood Terrace, Maplewood, on Thursday, at 3 P. M. Interment private.

SAMPLINER—On May 7, Sarah, beloved wife of Samuel S. Sampliner. Funeral services and interment at Independence, Mo., on Friday, May 11. Remains reposing at the chapel of the Stephen Merritt Burial and Cremation Co., 161 8th Av., corner 18th St., until Wednesday at 2 P. M.

SAUNDERS—On May 7, Julia, beloved wife of Edward B. Saunders. Funeral from the residence of her daughter, Mrs. George R. Baldwin, 272 East 236th St., Friday, May 11, at 9:30 A. M.; thence to the Church of St. Barnabas, where a requiem mass will be offered at 10 A. M. Interment St. Raymond's.

SCHLOWITZ—Lester A. Locus Lodge No. 31, F. and A. M.: It is with deep sorrow we announce the death of Brother Lester A. Schlowitz. Brethren are requested to attend Masonic services at 874 Brook Av., Bronx, Wednesday evening, May 9, at 8 o'clock.
JOHN J. KAMSEG, Master.
EDMUND C. HOWARD, Secretary.

SECORD—At Port Chester, N. Y., May 8, 1923, Julia M., daughter of the late John F. and Elizabeth S. Downes Secord. Funeral service at the Osborne homestead, Ridge St. and Old White Plains Road, Thursday, May 10, at 11 A. M.

SEE—On Sunday, May 6, 1923, Elizabeth See of 1,468 East 10th St., Brooklyn. Funeral services at her late residence Wednesday, May 9, at 8 P. M.

SPALDING—Edward. The Funeral Church. Notice later. Auspices Actors' Fund.

STOW—Suddenly at her home, 272 Springfield Av., Summit, N. J., May 8, Adelia Stow, widow of Frederick Stow, daughter of Haskell Linnell. Funeral Thursday, May 10, from the house, 2:15 P. M. (daylight saving time), on arrival of Delaware, Lackawanna & Western train leaving New York 1 o'clock (standard time).

TRACY—Daniel M., in his 63d year, at his home, on May 8, 1923, husband of Isabel Smith Tracy. Funeral from Church of the Ascension, West 107th St., at 9 A. M., Thursday. Interment private.

UPTEGROVE—Captain Ralph Palmer, suddenly, at Asheville, N. C., on May 7. Orange County papers please copy.

VOORHEES—At Upper Montclair, N. J., on Sunday, May 6, 1923, Anna V. Williams, wife of Anson A. Voorhees. Funeral services will be held at her late home, 319 Park St., Upper Montclair, on Wednesday evening at 7:30 o'clock.

WEEKS—At her home, West Allenhurst, N. J., on May 7, 1923, Sarah E. Weeks, wife of Joseph H. Weeks, and mother of Joseph W. and Raymond G. Weeks. Funeral service at her late residence, 4 Staffa Street, West Allenhurst, N. J., on Tuesday evening, May 8, 1923, at 8 o'clock. Interment Mount Pleasant Cemetery, Newark, N. J., on Wednesday morning, May 9, 1923, at 11 o'clock.

WELLS—Charles Nassau, May 7, at his residence, Peekskill, N. Y. Funeral from Elks Lodge, Thursday, 4 P. M. (daylight saving time). Taxis meet train leaving Grand Central 2 P. M. (standard time).

WELLS—Society of Colonial Wars in the State of New York: With deep regret announcement is made to the members of the society of the death on May 7, 1923, of their late associate, Charles Nassau Wells.
THATCHER T. P. LUQUER, Governor.

WIESEL—On Tuesday, May 8, Nikolaus F. P. Wiesel. Funeral parlor, 14 East 30th St., Thursday evening at 8 o'clock. Cremation Fresh Pond Crematory, Long Island, Friday, 11 A. M.

In Memoriam.

FISCHER—Adelaide. In memory of my devoted wife and our dear mother, who passed away May 9, 1922.
HUSBAND AND CHILDREN.

Unveiling.

SUGARMAN—Relatives and friends are invited to attend the unveiling of monument in memory of Louis and Ida Sugarman, beloved parents of Sarah, Isaac, William, Abe, Bessie and Mark, at New Mount Carmel Cemetery, Brooklyn, May 13, 1923, at 2:30 P. M.

Advertisements of Births and Deaths for insertion in The New York Times may be telephoned until midnight to Bryant 1000.

UNDERTAKERS.

THE FUNERAL CHURCH
"America's New Burial Custom"
Call Columbus 8200
FRANK E. CAMPBELL
"The Funeral Church" (NON-SECTARIAN)
Broadway at 66th St.

Chelsea 0537 CHAS. A. BENEDICT, 150 W. 18 St.
DIRECTOR OF FUNERALS

CEMETERIES.

THE WOODLAWN CEMETERY
233d St. Jerome or Lexington Subway.
Telephone, Woodlawn 1100.
Book of views or Representative.

Sheer romance in an unusual problem of love and marriage.
By KATHARINE FULLERTON GEROULD
Conquistador
"A perfect little gem. It has the breath of life which comes from an inner reality. The thing is a jewel."
—Grant Overton.
$1.50 at all bookstores
CHARLES SCRIBNER'S SONS

SALE THIS AFTERNOON AT 2:30
AT THE ANDERSON GALLERIES
THE ASTONISHING PRIVATE COLLECTION OF EARLY AMERICAN HOOK RUGS
FORMED BY
MR. JAMES M. SHOEMAKER
OF MANHASSET, L. I.

Womrath's Library and Bookshops
EVERY BOOK OF NEW AND POPULAR FICTION
You only read them once
Save money and rent
The Book You Want When You Want It
The only library in the world giving prompt service of new titles. The books are fresh—clean—inviting. You are your own librarian, as we supply any book of new and popular fiction requested. Start and stop as you please. Pay a small rental fee while book is in your possession.

The Miscellaneous library supplies all the newest and popular books of non-fiction, including travel, history, biography, etc.

Books for Camp and Cottage
Late Fiction withdrawn from the library in excellent condition. 60c each 2 for $1.00

BRANCHES
42 Broadway & 55 New St. 11 E. 39th. 21 W. 40th. Grand Central Terminal. B'dway at 76th, 94th, 105th & 122d Sts. Mad. Av. at 61st, 65th, 68th, 79th, 92d. 151 West 57th. Heckscher Building. Bloomingdale's (59th St. & 3d Ave.) BROOKLYN—[illegible] Flatbush Avenue. 683-5 Nostrand Ave. (Cor. Park Pl.) Hanover Pl., Opp. [illegible] 1410 Kings Highway (nr. Brighton L.) NEWARK—871 Broad Street.

Metropolitan Art Auction Galleries
Auctioneers and Appraisers INC.
45-47 WEST 57TH STREET.
Unrestricted Public Auction
Tomorrow & Fri. Evgs.
AT 8:15
The Extremely Rare and Valuable COLLECTION OF
Primitives, Old Italian Altar-pieces, Oil Paintings, Oriental Drawings, Bronzes, Terra Cottas and Other Objects of Art
belonging to
Capt. UMBERTO G. BELLINI
della Stella of Rome, Italy
Chevalier of the Italian Crown
Together with a number of AMERICAN PAINTINGS
belonging to Mrs. BOSSIN
as well as a Fine Assortment of PAINTINGS
belonging to Mrs. CHOUTEAU
also Beautiful Paintings from Other Private Collections
including a choice assemblage of Fine 18th Century English Portraits, including a Blue Boy, also Works of Well-Known American and Foreign Masters.
On Exhibition from 10 A. M. to 10 P. M.
S. G. RAINS, Auctioneer.

Clarke's
42-44 East 58th Street
Sale Today at 2:30 p.m.
also Tomorrow, Fri. and Sat.
The Very Important Collection of
Spanish Antiques
Assembled by
Senor RAIMONDO RUIZ
of Madrid
Incl. Wrought-iron grill work; paintings and altar pieces; needlework panels and lanterns; carved marble columns and carved oak doors; Carrara marble Virgin and St. John; textiles, incl. laces, chasubles, rugs, cushions and linens; also refectory and small tables, chairs, benches, andirons, candlesticks, etc.
The sales will be conducted by AUGUSTUS W. CLARKE

ON VIEW TODAY
At Galleries,
Smith & Jaffe
58 W. 45th St.
Public Auction Sale
By order of Executors
Estates of
Elizabeth M. Maben
Henrietta R. Balch
and other estates.
Artistic distinctive furnishings for the Living, Dining and Bedroom, Library and Foyer, Player Piano, Victrola.
ORIENTAL AND CHINESE RUGS AND CARPETS
Draperies and Hangings, Bronze Statuary and Marbles, Oil Paintings, Pictures, Books.
Sterling and Plated Silverware.
Table and bed linen. English and French Porcelain Dinner Sets, Choice Dresden Cabinet Pieces and Ornaments. Furs and Wearing Apparel.
Sale Days: Thursday, Friday and Saturday, May 10th, 11th and 12th, At 2 P. M. each day.
PHILIP SMITH, Auctioneer.

JAMES P. SILO
WILL SELL AT PUBLIC AUCTION WITHOUT RESERVE
TO-DAY (Wednesday), Thursday & Friday,
May 9th, 10th, 11th
COMMENCING AT 2 P. M.
To Close Various Estates and Consignments
ANTIQUE & MODERN FURNITURE
Including French and Italian Period Pieces, Rugs, Paintings, Etc.
ON EXHIBITION TO SALE TIME

The Welte-Mignon
Autograph Piano
"What an incomparable instrument is the Welte-Mignon! It has created a new musical world and assured the pianist an immortality equal to that of the composer."—Josef Hofmann
WELTE-MIGNON STUDIOS
665 Fifth Avenue
At 53rd Street
Established 1832
Also builders of the Welte Philharmonic Residence Organ

Absolute Protection Against Loss by Burglary, Fire and Moths.
DRY COLD FUR STORAGE
Including Cleaning, Glazing and Minor Repairs
2%
Upon Articles Valued $500 and Over
Value $50, charges $1.50 — Value $300, charges $8.00
" $100, " $3.00 — " $400, " $9.00
" $200, " $6.00 — " $500, " $10.00
Repairing and Remodeling of Furs and Fur Garments at Summer Rates
W. H. HALL, 18 West 38th St.
ESTABLISHED 1860 — TELEPHONE FITZ ROY 2707

JOS. HAAG APPOINTED ASSISTANT TO MAYOR

Secretary of Estimate Board Since 1906 Has Served City 53 Years.

HIS SALARY TO BE $9,000

Will Be "an Assistant," and Not "Assistant Mayor," the Chief Executive Explains.

Joseph Haag, Secretary of the Board of Estimate since 1906, was appointed an assistant to the Mayor yesterday by Mayor Hylan. The salary is $9,000 a year. In announcing the appointment the Mayor made it clear that the position was not "Assistant Mayor," as was provided for in a bill which did not pass the Legislature. The new position will be in the nature of a super-secretary to the Mayor.

Mr. Haag is rounding out fifty-three years of continuous service in the city's employ, which he entered on Oct. 1, 1870. His first position was that of assistant bookkeeper under Controller John Kelly. In 1899 Bird S. Coler, then Controller, appointed him chief bookkeeper and accountant. Mayor McClellan appointed him Commissioner of Accounts and Secretary to the Board of Estimate in 1906, but Haag soon dropped the duties of the former office and continued as Secretary to the Board of Estimate.

Mr. Haag has served under twenty Mayors and since he was made Secretary of the Board of Estimate has been considered one of the most valuable men in the city's employ. He is known as the "father of the city's pension system," having been instrumental in establishing the present system in all city departments. He is a member of Tammany Hall and lives with his family at 625 West 156th Street.

When asked what he considered his duties would be, Mr. Haag replied:

"There is no limit to what I can do when assigned to a task by the Mayor. I believe it will be my duty to relieve the Mayor of as much work as possible, but I do not think I can preside at any meetings of the City Government in his place."

STATE WINS $250,000 SUIT.

Supreme Court Won't Review Decision in Taggarts Paper Co. Case.

ALBANY, May 8.—Attorney General Carl Sherman was notified today that New York State won a $250,000 victory yesterday in the United States Supreme Court at Washington in the decision of that tribunal on the Taggarts Paper Company case. The litigation, which had been before the courts for several years, was ended by a decree of the Supreme Court holding that it was without jurisdiction to review the decision of the State Court of Appeals.

The question involved was the right of the Taggarts Paper Company to interest on a claim growing out of the appropriation by the State of 11,897 acres of land in the town of Webb, Herkimer County. The statute authorizing the appropriation in 1909 gave the company the option to reserve the spruce timber growing upon the land taken upon consideration that the award for damages should not draw interest until all reserved timber had been removed.

The company subsequently set up the claim that the provision of the statute denying interest deprived it of just compensation for its land and accordingly transgressed the Fourteenth Amendment to the United States Constitution.

SHOT BY POLICEMAN IN AUTO THIEF CHASE

Fugitive Wounded in Abdomen and Two Others Caught After Theft of Taxi.

FLEEING CAR HITS A BOY

Runs Into a Truck and Street Battle Follows on the West Side.

Michael Padrean, 40 years old, a watchman for the Anchorage Warehouse Company, 80-82 Ninth Avenue, is in the New York Hospital with a bullet wound in his abdomen. Padrean was struck by a shot fired yesterday by Patrolman John B. Smith, who was engaged in a running fight with three automobile thieves.

Edward Moore, 28 years old, of 367 West Nineteenth Street, and John Brennan, 19 years old, of 608 Lake Street, Hoboken, were captured after a short chase and are locked up at the West Thirtieth Street Police Station. A third, who emptied his revolver at the policeman during the chase, escaped.

About 4 o'clock yesterday John Pick, chauffeur, employed by the Checker Domino Cab Company, parked his taxicab in front of a restaurant at Tenth Avenue and Twenty-fifth Street. He was eating lunch when he saw three men enter the cab and drive off. Pick summoned Patrolman Smith, who commandeered a passing automobile and gave chase.

At Eighteenth Street, the cab turned east. Between Tenth and Ninth Avenues, Joseph Furey, 14 years old, of 423 West Eighteenth Street, was crossing the street. The driver saw the boy and turned sharply to one side, but he was too late. The left mudguard struck Furey, knocking him down, and the cab crashed into a milk truck owned by the Jersey Milk Products Company.

Meanwhile Patrolman Smith arrived. The three men had deserted the cab after the collision and were running east on Eighteenth Street, closely pursued by persons who had seen the accident and were attempting to stop them. One of the men stopped and warned the crowd back with his revolver. At Ninth Avenue they turned south. As Smith ran up the man with the revolver took shelter behind an "L" pillar, from which he emptied his revolver at the policeman. Padrean was standing near the curb in front of the Anchorage Warehouse as Smith returned the fire. One bullet struck him in the abdomen and he fell to the ground.

Near Seventeenth Street, Smith overtook Moore and Brennan. The other man escaped. An ambulance was called from New York Hospital. Dr. Palmer treated Furey for contusions and lacerations of the head. He was sent home. Padrean was hurried to the hospital.

Wisconsin Asks Referendum on Wars

MADISON, Wis., May 8.—A Senate resolution memorializing Congress to consider the advisability of submitting to the States a constitutional amendment providing that no declaration of war shall be made until approved by the people in referendum vote, except in case of actual invasion of this country, was concurred in by the Wisconsin Assembly today.

SEARCH SOLONS' COATS FOR HIDDEN LIQUOR

Massachusetts Representative Demands Minister Exonerate Him or Name Drinkers.

Special to The New York Times.

BOSTON, May 8.—As a result of the charges made by the Rev. W. L. Dubois on the floor of the Massachusetts House of Representatives that he personally had seen members of the House drinking intoxicating liquor in the House locker room, lockers of Representatives have been searched, it was learned today. The ostensible reason was a quest for a member's coat. No contraband liquor was reported.

Another result of the speech of the Rev. Mr. Dubois was the demand made today by Representative Dinsmore of East Boston, a Democrat, that Representative Dubois exonerate him completely from any part in the liquor drinking which Dubois said he had seen.

"I was awakened this morning at 5:30 and before leaving my home for the State House I had received at least ten more phone calls from constituents demanding to know if I was one of the four referred to by Representative Dubois as drinking whisky in the locker room," the East Boston Representative said. "I shall demand that he give me a letter stating that I was not one of the four. If he fails to do that I shall arise in the House and demand that he name the four and describe the liquor drinking. If he fails to do that I shall introduce an order demanding an investigation."

The "wets" may not seek for any more information for fear Representative Dubois might name members of their group and the "drys" will probably let the matter rest for the same reason.

St. Louis Clubwomen Vote.

ST. LOUIS, Mo., May 8.—The sugar boycott reached St. Louis today when the St. Louis Federation of Women's Clubs, Eighth District, adopted a resolution stating it was the duty of housewives to cut down consumption of sugar in their households at least one-half until the price is lowered.

Corns Go

The simplest way to end a corn is Blue-jay. Relieves the pain and the corn soon disappears. Made in clear liquid and in thin plasters. The action is the same.

At your druggist

Blue-jay

Why not have the bottom of your foot fitted—too?

WHEN you bought the shoes you are now wearing, the clerk fitted your foot for length and for width. The top of your foot was probably smoothly fitted.

But was anything said or done about fitting the wonderfully curved sole of your foot?

No?—And why not? For isn't the bottom of your foot the part which has to carry your entire weight and withstand the constant strains of walking?

If the palm of your hand is bruised you cannot lift and carry a heavy weight. If the curved sole of your foot is bruised by the flat sole of an ordinary shoe, your foot has to suffer.

The invention of the Matrix Shoe makes it possible for you to *have the bottom of your foot fitted.*

Go to a store where Matrix Shoes are sold. The salesman will first locate every essential curve of the bottom of your foot;—the rounded heel, the joints just back of the toes, the subtle slant under the instep, the upward-curving hollows where the tender muscles cross.

Then he will put on your foot a gracefully designed stylish Matrix Shoe, whose sole is moulded to the exact shape of the bottom of your own foot. The length and width will be right. The tops will fit with glove-like beauty.

When you feel the entire sole of your foot supported and comforted by the perfectly moulded sole of the Matrix Shoe, you will realize what this new invention means to you, and why scientists and manufacturers have always wished that shoes could be made this way.

Matrix Shoes for women are made by E. P. Reed & Company, Rochester, New York.

Made in oxfords, and two-strap pumps. In both black and brown; Every width from AAA to EE in *all sizes.* $9, and $10.

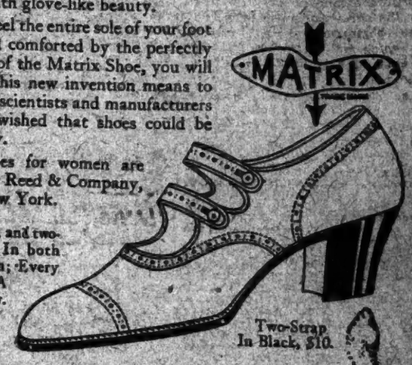

Two-Strap In Black, $10.

SOLD IN AND NEAR NEW YORK BY

New York City
Barmann Shoe Co.
138 E. 42nd St.
339 Prospect Ave., Bronx
L. M. Hirsch Shoe Co.
39th St. and Sixth Ave.
Waukease Shoe Co.
13 John St.
Wildfeuer Bros.
37 Avenue B 114 W. 125th St.
43 Avenue A 614 W. 161st St.
37 Second Av. 337 Westchester Av.
1011 Southern Boulevard
Newark
Taft's Overland
825 Broad Street
Jersey City
Taft's Overland
173 Newark Ave. 384 Central Ave.
Union Hill
Taft's Overland
140 Bergenline Ave.
Bayonne
Hudson Shoe Shop
519 Broadway
Providence
F. E. Ballou Co.

Brooklyn
Charles Boot Shop
504 Fifth Ave.
Silvy's Shoe Shop
1208 Ave. J.
J. Uzmann & Son
1538 Broadway
Waukease Shoe Co.
146 Flatbush Av. 855 Flatbush Av.
Jamaica
Green Brothers
434 Fulton St.
Elizabeth
Burton Stores, Inc.
(L. M. Hirsch Shoe Co., Dept.)
96 Broad St.
Passaic
M. Bunevitch
76 Second St.
Trenton
Allen's Boot Shop
25 East State St.
Albany
Jos. Fearey & Son
Boston
R. H. White Co.
New Haven
Edw. Malley Co.

MATRIX SHOE

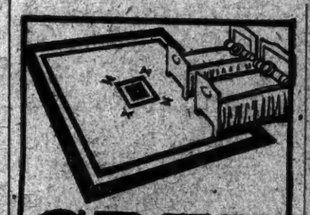

CREX GRASS RUGS

Just four letters, but they mean the difference between a rice straw rug and a CREX Rug made of tough wire grass.

Don't accept a substitute. Specify CREX. It is our guarantee and your protection against disappointment.

When Buying
ELECTRICAL APPLIANCES
CUTLERY or other
HOUSEHOLD HELPS
Ask for
THE TRADE MARK REGISTERED IN U.S. PATENT OFFICE
UNIVERSAL
LABELS THE FINEST QUALITY MERCHANDISE
Guaranteed to Give Satisfactory Service

Henry van Dyke says of Arthur Train's novel
HIS CHILDREN'S CHILDREN
"Does for the New York of our own day what Thackeray's 'Vanity Fair' did for the London of a hundred years ago."
$2.00 everywhere.
CHARLES SCRIBNER'S SONS

Business Opportunities *(bank and business references required)*, Last Page.

LOST AND FOUND

Advertisements for tomorrow received up to midnight. Telephone Bryant 1000.

LOST.

BAG, Saturday, 42d St. and 6th Av., gentleman's, black leather, with valuable papers. Finder please return Thomas T. Wright, 618 Chapel St., Schenectady, N. Y. Reward.

BANKBOOK No. 331715, issued by the Howard Savings Institution, lost; payment has been stopped; finder is requested to leave same at the bank, 768 Broad St., Newark, N. J.

BEADED BAG—Sunday evening, Merrick Road, vicinity of Hoffman's, Valley Stream, L. I.; reward. Phone Vanderbilt 7672.

CASE, black leather, City Hall "L" station, Monday, 4:30 P. M., 3x6 inches, containing 3 coin case models; reward. Telephone Bingham 9932 evenings.

CERTIFICATE NO. 58140, for 2 shares of unendorsed stock of the Michigan Central R. R. Co., issued Sept., 25, 1915, in the name of Jessie L. O. Peirce, lost or destroyed some time since January, 1916. Finder please communicate with Jessie L. O. Peirce, 8 Friable Place, Cambridge, Mass.

CERTIFICATE 313, Guardian Oil Co. for 100 shares; name Fannie Levy. Please return. Herman, 351 St. Nicholas Av.

FIELD GLASSES, army, on race train from Jamaica, Monday afternoon; reward. Bayside 1326R.

ORDER BOOKS, two, in package, lost Saturday, May 5. Hart, 40 West Broadway.

PASS BOOK, C 2820, Pacific Bank; payment stopped. Kindly return to bank.

TRAVELING BAG, lady's, taken by mistake Saturday night on Knickerbocker Express arriving G. C. Station 6:10 or so; black. Finder please return to Pullman Co. office. Reward.

WALLET, containing business cards, money, jewelry, in subway accident Monday. $500 reward. John 3750.

Jewelry.

BAR PIN—One diamond, two sapphires; Spanish Museum or Riverside Drive, vicinity 155th St.; reward. Peterson, Audubon 2598, or Madison Square 8868.

BAR PIN, small; lady's; diamond, filigree setting; lost, probably, Wednesday, May 2. Write X 2096 Times Annex.

BAR PIN, platinum; shopping district, 5th Av. to Goode, 576 5th Av.

EARRING gold and jet, gold fringe and pearls, near 40th, Tuesday morning; liberal reward. Telephone Darien 398. Address Taves, South Norwalk, R. D. 37, Conn.

EARRING—Lost, silver, blue drop earring, bet. 98 West End Av., Broadway and Euclid Hall. Phone 4880 Riverside; reward.

LINK—Lost Saturday afternoon, South Field, Columbia University, Amsterdam Av. to 511 West 113th St., gold cuff link, blue enamel, initial L. Please return Apt. 35, same address; reward.

LORGNETTES, gold chased (Oxford style), lost May 5-6; reward. Endicott 5573.

PIN—Bowknot, diamond and onyx, platinum set, at Pennsylvania Station; reward. Phone Forgan, Bowling Green 1000.

PIN—Diamond bow knot, in neighborhood Ritz-Carlton Hotel; liberal reward. A. J. Mack, 79 5th Av.

PIN—Large diamond horseshoe, on East 57th St.; reward. Hanigan, 300 West 109th, Apt. 2BB.

RING, pearl, set in platinum with 6 small diamonds; lost May 7, between Hotel McAlpin and Maxine Elliott Theatre; liberal reward. Berg, Riverside 1842.

RING—With three diamonds, lost in taxicab between Park Av. Fair and 145 West 55th St.; reward. Circle 8815, Extension 4A.

SHIRT STUD—Platinum, Monday, near Fuller Theatre. Call Room 332, Plaza Hotel.

WILL gentlemen who found diamond sapphire bar pin 5th Av., vicinity 86th St., and who telephoned Schuyler 8747 return same 320 West 87th St. He and his friend will be liberally rewarded and absolutely no questions asked.

WRIST WATCH, oval gold Elgin, broken ribbon, Monday, West 71st St. to Lord & Taylor's; reward. Endicott 9976.

LOST—On Tuesday, May 8, between 1:30 and 2:30, gold lorgnette, between 35th and 67th sts. 5th Av., or in Lexington Av. subway. Return to Mrs. J. Blair, 507 Madison Av.

$1,000 REWARD

for return of chain containing 85 diamonds and fancy shaped diamond ornament containing about 130 diamonds which was attached to chain; lost May 7th, at or between The Tent Restaurant and Ruben's, Madison Av. and 59th St., or in taxicab. I. H. & B. H. Weinberg, 665 5th Av.

$125 REWARD

for return of platinum and diamond brooch containing 1 large piece of onyx set in centre, lost May 7th, between 68th and 48th Sts., Longacre Theatre or Broadway surface car. Albert R. Lee & Co., Inc., 15 William St., Broad 2764.

Wearing Apparel.

BOX, two boys' suits, 39th St., 9th Av. "L"; reward. Castaldi, Circle 9976.

FUR, fox, left in Yellow taxicab, Monday night from Bronx Opera House to West 112th St.; reward. Cathedral 10482.

FUR SCARF—Lost Sunday night in checker taxi or Capitol Theatre; $100 reward. Call Fitzroy 6642.

NECKPIECE—Russian sable, 2-skin, Friday night getting in car at Woodmansten Inn or in front of 158 West 73d; liberal reward. Call E. Haynes, Endicott 8545. 118 W. 72d.

NECKPIECE, brown fur, lost late Monday afternoon front of 101 East 92d. Reward if returned. Mrs. Ewing, care of janitor, 101 East 93d St.

NECKPIECE—Stone marten, lost Tuesday about 6 o'clock between 214 and 204 West 23d St.; liberal reward. Ross, 214 West 23d.

SCARF—Fur stone marten, between 62d and Madison Av., and 55th and 3d Av., between 3 and 2, afternoon May 6; reward. Illsworth, 168 East 55th St. Plaza 6574.

SCARF—$20 reward for return of Hudson Bay sable scarf, two skins, left on train between Long Beach and Penn. Station, May 7. A. C. M., Box 385, City Hall Station.

Cats, Dogs and Birds.

PEKINGESE, name Ching Toy; liberal reward. 13 East 65th. Rhinelander 5470.

PUBLIC NOTICES.

PLEASE TAKE NOTICE THAT SAMUEL Hollander is no longer connected with the firm of Flaster & Bieler, 150 West 22d St., and that said concern is no longer responsible for any transaction incurred by him.
M. W. FLASTER.

TO WHOM IT MAY CONCERN—PLEASE take notice that I will not be responsible for any debts contracted by my wife, Belle Sugar. JOSEPH SUGAR.
280 East 166th St., New York.
Dated New York, May 5th, 1923.

A FUND OF $500 IS NEEDED TO EDUcate a gifted young girl for self-support; she is well connected but has lost both parents; benevolently inclined persons will be given full information. S 1075 Times Annex.

ANY ONE KNOWING THE WHEREABOUTS of Gustaf A. Falk, formerly employed by Latrobe Elec. Steel Co., kindly notify E 129 Times.

ADDRESS WANTED, SUSAN CARROLL, nurse. Notify Southern Tea Room, 270 Madison Av.

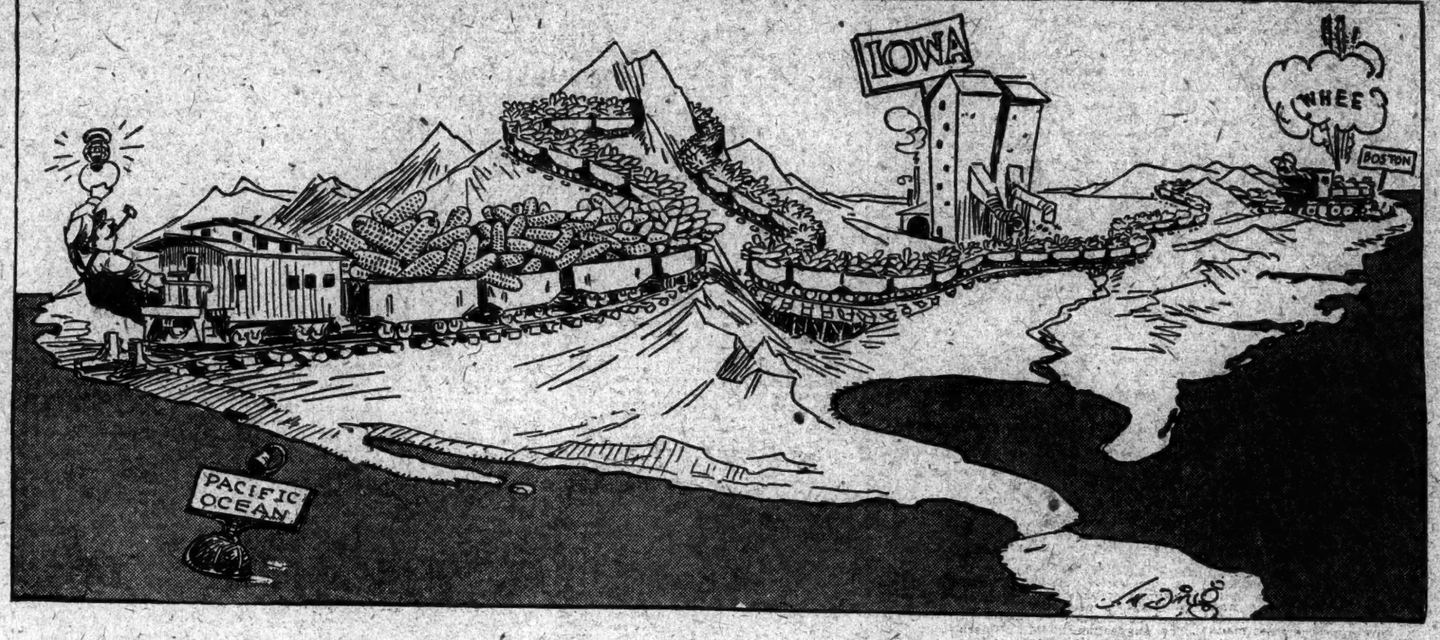

If all the corn grown in Iowa in a year were loaded on one freight train, the train would be so long that the engineer would be blowing the whistle in Boston while the rear brakeman was climbing on the caboose in San Francisco

Iowa!

Receives a larger share of the National Income than any one of 37 other states — 62.47% of Iowa's share goes to her cities and towns

Two and a half million people in Iowa, with the highest per capita wealth in the United States, are buying clothes, automobiles, food products, toilet articles—every sort of necessity and luxury. Some live on farms. More live in towns and cities—(59% of them). Practically all of them are in comfortable circumstances. Few are millionaires, for Iowa's wealth is evenly distributed.

That is why Iowa is a good place in which to locate factories, branches, distributing agencies. It is a good state in which to invest because Iowa is the heart and center of the Mississippi Valley—the best of the limited corn growing land of the world.

Iowa Crops Never Fail

Nature stands back of Iowa year in and year out. Every acre is fertile. The state has never in its history had a crop failure. Because Iowa's people live in comfort, Iowa has more banks than any other state. She has a higher percentage of literates than any other state; she has more farm-owned automobiles, more rural telephones; she has no slums.

A Two Billion Dollar Market

The farm and factory products of Iowa bring to the purses of her people $2,000,000,000 of new wealth each year. Every day the Iowa hog makes his owners a million dollars. Every year the corn crop brings Iowa $293,000,000. Why, the Iowa hen produces more wealth annually, by five million dollars, than all the citrus fruit of California.

No wonder Iowans have money. No wonder they are willing to pay for quality. No wonder Iowa is the most responsive market in America—for the firm which has an Iowa factory, an Iowa branch or an Iowa distributing center, and which goes after the business of Iowa intelligently and aggressively.

If you would like to know more about the sales possibilities for your product in Iowa, write to the Merchandising Department of The Des Moines Register and Tribune. We believe we can help you to solve your Iowa selling problems. Map and statement showing circulation in Iowa's 99 counties and in over one thousand Iowa cities and towns on request.

This is one of the series of advertisements being published in the interests of a Greater Iowa by

The Des Moines Register and Tribune

DAILY 134,284 CIRCULATION Ave. 6 Mos. Ending March 31

The backbone of practically every successful advertising campaign in Iowa

New York I. A. Klein 50 E. 42nd St. | Chicago Guy S. Osborn 1302 Tribune Bldg. | Detroit Jos. R. Scolaro Ford Bldg. | St. Louis C. A. Cour Globe Democrat Bldg. | Los Angeles R. J. Bidwell Co. Times Bldg. | San Francisco R. J. Bidwell Co. 742 Market St.

SUNDAY 124,620 CIRCULATION Ave. 6 Mos. Ending March 31

$7,000,000 BUILDING PLANS ARE SHELVED

Thompson-Starrett Company Receives Notice From Owners to Hold Up Construction.

DUE TO LABOR AND PRICES

Advisory Committee of the Building Emergency Committee Seeks a Remedy.

STRIKE OF 80,000 LOOMS

Workers May Go Out June 1 Unless Employers Raise Wages $1 a Day.

Discouraged by the high cost of labor and building materials and concerned because of the impossibility of obtaining assurances that buildings contracted for will be ready on time, prospective building owners have notified the Thompson-Starrett Company, contractors, to hold up plans calling for the expenditure of $7,000,000 on new structures.

Louis J. Horowitz, President of the company, told the members of the Advisory Committee of the Building Emergency Committee yesterday that clients of his concern with large contracts had decided not to go forward with building plans that have been prepared.

The Advisory Committee, meeting in the office of Carrere & Hastings, architects, 52 Vanderbilt Avenue, considered various aspects of the tangled building situation, in its endeavor to make an impartial analysis of the building muddle. The members of the committee, which is headed by R. H. Shreve, were interested in the announcement that Columbia University had decided to hold up temporarily its $10,000,000 building program. In the last three days announcement has been made of the shelving of plans for buildings to cost $21,000,000. The first suspension of building activities was announced Sunday, when it was stated that the Hebrew Orphan Asylum would refrain from the immediate construction of new buildings to cost $4,000,000.

Possibility of a "Buyers' Strike."

Building trade circles are discussing the possible effect on the situation in New York by the delay of construction embodied in the contemplated buildings. Whether the three announcements indicate the beginning of a "buyers' strike" which will bring in its train the wholesale halting of building operations is a matter of speculation among architects, contractors and building owners.

The Advisory Committee of the Building Emergency Committe directed Mr. Shreve to invite representatives of the new Building Trades Council, the old Building Trades Council and the bricklayers and other mechanics independent of either council, to a conference of the committee.

In order to be on the same footing as the building trade unions, so far as the Emergency Building Committee is concerned, the building contractors withdrew from membership on the committee yesterday. They informed Mr. Shreve that they were at the service of the group of disinterested men and women who are trying to study the building problem and promised to aid in every way possible.

The following were added to the Advisory Committee: Darwin R. James Jr., President of the East River Savings Institution; Mrs. Henry Moskowitz, former Secretary of Governor Smith's Housing Committee; Mary M. Simkhovitch, of Greenwich House; Sullivan Jones, State Architect; William H. Gompert, architect of the Board of Education, and Dr. J. L. Elliott, of the Hudson Guild.

Mr. Shreve, in reply to questions, said the committee did not propose to make rulings and expect to obtain compliances with its suggestions from the men in the building trade. What the committee would expect to do after it had completed its study would be to point out the conditions that make for trouble and acquaint the public with the facts of the situation.

Labor Not the Only Factor.

In reply to a letter received by the committee from Michael J. Colleran, President of the new Building Trades Council, Mr. Shreve said: "There can be no doubt that you are quite right in your contention that the high price of materials is a very important factor in the high cost of buildings and that labor is not the only cause of the increased cost. The committee has no intention of taking an attitude prejudicial to the interests of labor and, is endeavoring to find a way in which it may co-operate with labor in solving the present problems. These problems affect not only the economic situation, but affect very seriously the social conditions, especially of persons not able, because of present costs, to get suitable living quarters."

Representatives of the old Building Trades Council, of which Thomas B. Clark of the electrical workers is Chairman, yesterday notified C. O. Norman, Chairman of the Board of Governors of the Building Trade Employers' Association, that the referendum vote on a strike to be called June 1 was proceeding rapidly. Thus far the vote is overwhelmingly in favor of a strike of 80,000 building trades workers if the employers refuse to grant an increase of $1 a day to the mechanics, said Mr. Clark.

Mr. Norman reiterated the stand of the employers' association, which has refused to negotiate a new wage scale with the council for all the employers in the association. Mr. Norman said the association was opposed to a collective agreement but that it favored individual agreements between the respective unions and employers' associations in each craft.

Brindell's Reign Recalled.

The employers take the position that the only time they made a collective agreement for the entire trade was in 1919 and that the agreement made possible the grafting operations of Robert P. Brindell, who cemented his control of the building situation by having the Building Trades Council made up of business agents elected for three years at a salary of at least $75 a week. Controlling the business agents, Brindell, it was said, held the unions in his hands. Between 1903 and 1919, it was said, the individual employers' associations made agreements with the unions in their trades.

Building material dealers yesterday predicted a brick shortage in two weeks if the demands of the brickyard employes were not amicably adjusted in a short time. It was said that brick handlers unloading brick from Hudson River scows were earning $25 a day as a result of a new scale of $1 a thousand for unloading. A crew of six, it was said, unload 150,000 brick a day, earning $150. Captains, receiving $155 a day, have become restive and are asking for an adjustment of wages.

Several hundred riggers, who went on strike two weeks ago after demanding an increase of from $8 to $11 a day, will probably return to work today pending an arbitration of their grievances, it was reported yesterday. The strike of the riggers tied up the work of setting stone on the new Court House, the Standard Oil Building, the New York Telephone building in Brooklyn and several scores additional operations.

Bricklayers in Demand at $16 a Day.

The demand for bricklayers appears to be increasing. Advertisements in the newspapers yesterday asked for bricklayers on a Bronx building at $16 a day. In Brooklyn $15 a day was offered.

A conference between the bricklayers' Executive Committee and the Mason Builders' Association began last night in the rooms of the Building Trades Employers' Association, and was still on at an early hour this morning. The bricklayers are asking for a two-year contract at $12 a day. The employers have refused to sign a contract for the $2 a day increase on the ground that present conditions would not last, and they would refuse to tie themselves up to the higher wage basis in the face of a possible building slump.

Philip Zausner, Secretary of the District Council of the Brotherhood of Painters, Decorators and Papernangers, said yesterday that the painters would ask the employers to do away with the present bonus system and award the mechanics a wage increase of $1 a day. While some master painters were paying a bonus of $1 a day, the entire industry was being charged with the bonus, said Zausner.

"The union further demands that the employers agree to make effective the five-day week which they have agreed to in principle," he added. "While the public is under the impression that the five-day week has prevailed in the painting craft for several years, its enforcement is one of the demands that may lead the painters to call a strike. The five-day week is made necessary by the extreme heat in which the painting craft, but it is difficult to enforce now because the provision is burdened with many emergency clauses permitting the employer to institute the five and one-half-day week whenever, in his opinion, an emergency exists. We are now demanding an unqualified five-day week.

"The employers, in holding out against an honest and direct method of increasing wages through orderly negotiations, while at the same time offering bonuses to part of the men, are creating a condition that will result in steadily mounting building costs. The public is to be made to suffer because certain of the employers wish to destroy the union's influence in the industry by placing in hostility to each other the group of men receiving only the regular wage scale and the group receiving bonuses.

The result of the strike vote being taken this week among 10,000 painters will be made known Saturday, said Mr. Zausner.

FLORENCE LEEDS BACK; SENDS PLEA FOR CASH

Soon Gets $500 to Pay Duty on Gowns—Dispute Over Jewels Worth $50,000.

Florence Leeds, co-respondent in the Stillman divorce case, returned yesterday on the White Star liner Majestic from a trip to Europe and the Holy Land. She was known on the liner as Mrs. K. Lincoln. She made no effort to avoid reporters.

"I went away because I was broken mentally, spiritually and physically," she said. "Now I have come back rejuvenated. I am going to my home, 969 Park Avenue, where I have always been and where I could have been found if you newspaper men had looked for me there instead of on Broadway. Nobody knows what I have suffered. I never did anything really wrong. The world will understand it all some day."

Mrs. Leeds was detained for three hours at the pier by the customs officials because of her failure to establish that jewels valued at $50,000 which she had with her, had been purchased in this country. She insisted that she had carried the jewels when she left New York on the Homeric.

Some of the delay was due to the fact that she did not have $500 in cash to pay the duty on her gowns. She communicated with her business representative who hastened to the pier with a supply of money. The question of the duty on the jewels will be determined by the legal department of the customs.

COURT WON'T GRANT FATHER FEINLER'S PLEA

Refuses to Remove 'Stigma of Disloyalty' on Priest Whom Harding Pardoned.

Special to The New York Times.

WASHINGTON, May 8.—The District of Columbia Supreme Court made known today its inability to go behind a Presidential pardon and remove the "stigma of disloyalty" which the Rev. Franz J. Feinler, a Catholic priest who served with the Second Infantry of the A. E. F., as Chaplain with the rank of Captain, says clings to him as a result of his conviction and sentence on a technical charge of pro-Germanism during the war.

Father Feinler's case has been in court for more than two years. He originally brought habeas corpus proceedings to have the local civil courts investigate the court-martial proceedings at Hawaii and the sentence of fifteen years at hard labor imposed on him because of alleged seditious remarks, and declare these proceedings null and void. The sentence of fifteen years was cut down to four years and Father Feinler was paroled from the United States Penitentiary at McNeill Island, Washington State, and placed in the custody of the President of the Board of Pardons and Superintendent of Prisons of the Department of Justice and allowed the freedom of the States of Maryland and Virginia and the District of Columbia.

MORE TARIFF INQUIRIES.

Rates on Smokers' Articles and Taximeters to Be Investigated.

WASHINGTON, May 8.—An investigation to determine whether existing tariff rates on smokers' articles made from synthetic phenolic resin, briarwood pipes, &c., are excessive has been ordered by the Tariff Commission.

It is expected that the board also will take up soon an inquiry into the tariff on print rollers and taximeters.

$700 Tax Valuation on Auto Newark Owner Can't Make Run

The Essex County Tax Board placed a valuation of $700 on an auto owned by Alexander A. Clark of 141 Fourth Street, Newark. Clark asked the board to reduce the levy to $100. Telling why, he said these parts would be necessary to put the machine in running condition:

Four new mudguards, two new running boards, one flywheel, two plate-glass windows, one set of wiring, two new headlights, one set of water pump parts, one distributor head, new wrist pins, piston rings, new clutch parts, new transmission parts and new mudguard brackets. In addition, two seats would have to be upholstered and the radiator repaired.

Clark said his wife had paid $100 for the car after it had been rescued from a collision with a truck. "If I had seen it before my wife bought it I would have declined to pay $25 for it," he said.

The board is considering the plea for the reduction.

GEMS OF PHARAOH MADE TO GLOW AGAIN

In Torrid Heat, Reaching 110 Degrees, Howard Carter and His Staff Still Labor On.

ACHIEVE AMAZING RESULTS

Clothing, Carvings and Jewels Once More Reveal Their Beauty of 3,000 Years Ago.

The Times (World) Copyright, 1923, By arrangement with the Earl of Carnarvon.

Special Cable to THE NEW YORK TIMES.

LUXOR, May 5.—I have just returned from a visit to the Valley of the Kings, where Howard Carter and his staff are still occupied in preparing for transport to Cairo the objects from the ante-chamber of King Tut-ankh-Amen's tomb. When one bears in mind the trying conditions amid which they have been working, the progress made is simply astounding. At this time of the year the Valley of the Kings is always apt to become a veritable inferno, and during the past fortnight it has more than lived up to its reputation.

As I drove out today on the west bank the wonderful Theban hills were still purple in the sunlight, as they were two months ago, but they were no longer so restful to the eye and were partially obscured by haze and quivering heat waves, an unmistakable warning of what lay in store in the valley itself, where the sun now beats down implacably overhead, while hills on either side radiate scorching heat, the fine white dust of the road sears the eye and parches the throat and an unsoothing wind steals down as it did in March periodically, to mitigate the burning effects of the exposure.

Today has been a relatively cool day, the shade temperature being only 100 degrees Fahrenheit. This heat was, however, sufficiently trying to cause one to shudder at the thought of what Mr. Carter and his staff have had to put up with during the past fortnight, when the day and night temperature rarely dropped below 105 degrees and often reached 110 degrees.

Mindful of the urgency of their work and the interests of science, to which they so obviously are devoted, they have, however, persevered through this ordeal of heat, to which has been added the still more trying ordeal of stifling nights, the effect of which only those who dwell in the East can appreciate, and as a result of their self-sacrifice it will now be possible completely to shut down before the end of this month.

More Interesting Discoveries.

Since my last report on this subject some more interesting discoveries have been made. In the middle of January these dispatches reported a very fine ebony bedstead, having the form of a modern Egyptian "Angareeb," with footrail magnificently carved and inlaid, and pegs of joinery covered with small gold bosses. This bed was transported to the Setl II. workshops just as it had been found, still supporting a collection of bows wrapped up in cases and a number of royal walking sticks decorated with silver and gold, the handles representing Asiatic and African prisoners and respectively inlaid with ivory and ebony, and ferrules made of faience.

The treatment of these objects having been completed, they now have been removed and closely examined. The magnificent nature of the walking sticks already has been described. The bows which have been unwrapped have proved to be composite bows, many with ornamented and decorated barks. Some are of curious double formation and one, in particular, of the finest workmanship, has at either end Asiatic and Nubian foes so placed that their necks form notches for the bowstrings.

In this collection one veritable treasure was found, namely a compound bow coated with a thick sheet of gold of great weight and in perfect condition. It is most elaborately ornamented with granulated work and inlaid with calcite and colored glass, in place of enamel, and specific mention of a piece of jeweller's work it will rank among the finest specimens ever found in Egypt, in addition to which it is unique in itself and it is what we should nowadays call a presentation bow.

Some few months ago a glove was found which was considered to be the earliest relic of its kind. Since then numerous other gloves of fine texture have turned up, while a unique and interesting discovery has been a complete fingerstall made of linen, with tapes still attached.

Dainty Sandal Restored.

A beadwork slipper discovered about the same time as the first glove, and previously alluded to as meant for a princess, also has been treated and more closely examined. It is really a sandal for a small person, possibly a child, and is made of polychrome, tiny glass bead work design being very delicately and prettily carried out. The thong for keeping the sandal on the foot is still intact and the whole constitutes as interesting an addition to the records of ancient footwear as the gloves and fingerstall do to those of ancient gauntlets.

Numerous very beautiful glass vases also have come to light in a redwood inlaid box. One of these contained four balls of what is certainly incense. A portion of this was tested in a laboratory and gave off a most pleasing aromatic smell, not unlike that of modern incense, though perhaps a little pleasanter.

On more than one occasion I have emphasized the difficulty of arriving at the exact nature and use of many of the objects found, and the possibility that deductions made early in the work might be completely upset by subsequent discoveries. The aptest illustration of this has been afforded in the case of a curious piece of textile clothing which was described as and had all the appearances of a child's tippet. Another and similar piece of clothing has now been found, and this latter specimen makes it clear that both these objects were head coverings for the King, worked in linen in the form of a bird, with tapestry woven plumes of the well-known protective "hawk" type, such as occurs on the diorite statue of "Kephren" now in the Cairo Museum.

Mounting of the numerous polychrome faience collarettes and necklaces has now been finished. Never before have such articles been found complete, or with their component parts, rendering possible such a complete reconstruction. The work of putting them together in their original order has been very successfully carried out by Mr. Callender. Their color and design make a wonderful display and they form a great contribution to ancient Egyptian art.

Necklace of Beautiful Gems.

Remarkable among the necklaces is a wonderful amuletic one, having at one end a pectoral of wood, gilt and inlaid with glass, and at the other end a serpentine scarab with a gold funda for suspension. The body of the necklace is made of semi-translucent colored glass, with wood and gilt beads between. It has been possible to reconstruct this necklace practically in its original state, and it makes an exceedingly attractive piece of jewelry.

Mr. Lucas has already returned to Cairo and Mr. Burton leaves here tomorrow night, their respective shares in the work having for the time being come to an end. Mr. Mace and Mr. Callender remain to assist Mr. Carter to finish packing and to complete the records.

Utter Is Missouri Pacific Director.

ST. LOUIS, May 8.—Herbert L. Utter of New York, Secretary of the Missouri Pacific Railroad, was chosen a Director today at the annual meeting of stockholders here, succeeding William M. Lee of St. Louis, who requested to be relieved from further service. The other members of the board were re-elected. Mr. Utter will give way later to some other person to be decided upon, it was said.

Goldman Boy Flees to Escape Deportation; 'Let Authorities Find Him,' Says Attorney

Special to The New York Times.

SYRACUSE, May 6.—Sammy Goldman, 15 years old, a schoolboy of 103 Fabius Street, who violated a deportation order when he failed to appear at Ellis Island Monday, disappeared from his home here today soon after it was reported that immigration officials had ordered his arrest. A plan on the part of Ralph Shulman, the Goldman attorney, to force the Federal authorities to come to this city for the boy, at which time he would serve a writ of habeas corpus, thus changing the scene of the legal battle to a court in this district, is believed to be the motive for the boy's disappearance.

Members of the boy's family refused to give any clue as to his whereabouts, but Mr. Shulman stated the boy was here and would be produced at the proper time and place. "If the authorities want him, let them find him," said the attorney. Neighbors said the last the youth was seen was at 4 o'clock yesterday afternoon on his return from school.

Robert E. Tod, Immigration Commissioner, yesterday declared the $500 bond posted to insure the boy's return to Ellis Island when wanted, forfeited, and announced that immediate steps would be taken to get the boy. Mrs. Goldman has refused to allow her son to be taken to New York. Efforts to explain the power of a writ of habeas corpus to her have been without avail. She had also disappeared from her home yesterday.

Immigration Commissioner Tod said yesterday that he received word from Ralph Shulman, attorney for the family of Sammy Goldman in Syracuse, that the boy's mother refused to permit Sammy to be brought back to New York for deportation. Commissioner Tod refused to state at this time what action he intended taking.

PLAN TO ASK WILSON TO URGE LEAGUE HERE

Association, Headed by Justice Clarke, Said to Be Pressing for Address in June, 1924.

TO INFLUENCE CONVENTION

Proposal Aimed at Democratic Gathering—Smuts and Lloyd George May Be Asked to Come.

Special to the New York Times.

WASHINGTON, May 8.—The reappearance of Woodrow Wilson at a public demonstration in favor of American participation in the League of Nations is being urged by some League advocates and steps have been taken to induce him to agree to the proposal. The plans provide for a monster meeting in Madison Square Garden, New York, with the ex-President as the foremost figure and speaker just before the assembling of the Democratic National Convention in 1924.

According to information obtained today, two New York women came to Washington recently in behalf of Hampton Holt to ask Mr. Wilson to agree to appear at the proposed meeting.

It was said that Mr. Wilson had made no definite response, but several of his friends are convinced that he will not accept the invitation. They are satisfied that he would regard such an appearance as too ambitious even if his infirmities would permit him to make the journey to New York and face the strain of a speech under such conditions.

The Madison Square meeting, it was said, would be part of a campaign to induce the Democratic Convention to insert a League of Nations plank in the party platform. Meetings would be held in other cities at the same time, incident to this, the League supporters would stress President Harding's endorsement of American participation in the League's permanent Court of International Justice.

The suggestion of Mr. Wilson's appearance at a New York meeting is attributed here to the League of Nations Non-Partisan Association, of which John H. Clarke, former Associate Justice of the Supreme Court, is President. The Non-Partisan Association has become very active. It has established a branch in Washington and branches elsewhere in the country.

When Justice Clarke resigned from the Supreme Court the understanding was that he had done so to devote himself to furthering American sentiment in favor of this Government joining the League. His League, the Non-Partisan Association, according to reports circulated here, intends to invite David Lloyd George, General Smuts and Cardinal Mercier of Belgium to visit the United States in behalf of the League. The purpose, it is said, is to have these three men make addresses to show the advantage that has come to the world through the establishment of the League of Nations.

Friends of Mr. Wilson appear concerned over the reported effort to have him make a public appearance in New York. They contend that his participation in such an event would be misunderstood and that criticism would arise that would have a detrimental instead of a favorable effect in the country.

Those who are behind the movement to bring the ex-President again before the public appear to have been encouraged by the improvement in his physical condition. This improvement has been marked and Mr. Wilson now appears to be mentally vigorous. While still lame, he shows signs of being in excellent physical shape.

Since his breakdown in September, 1919, and return to Washington he has not traveled on a railroad train. He is now able to do so, however, according to reports.

COX FOR WORLD COURT, HE TELLS WOMEN'S CLUB

Would Vote for It, if a Senator, Despite 'the Caprices of Mr. Hughes.'

CHICAGO, May 8.—Any plan which provides the essentials of a permanent world peace should be acceptable to Democrats and Republicans alike, former Governor James M. Cox, Democratic standard bearer in the Presidential election of 1920, declared here today before the Illinois Women's Democratic Club.

While scarcely referring directly to the League of Nations, Mr. Cox said the issue of international peace was more outstanding than any other brought up by either political party and should be taken from politics.

"If I were a member of the Senate, I would vote for the World Court," said Mr. Cox, "even to the extent of indulging in the caprices of Mr. Hughes."

If this question has not been settled by the next Presidential election, he asserted, the Democratic Party would violate its faith should it refuse to take up the standard again.

"Democrats do not want to profit by any economic adversity of the country," he said, "but the prosperity of the country today will not continue without a proper settlement of the perplexing conditions in Europe.

"Had Herbert Hoover been America's authorized representative on reparations questions—not a dumb, bound and gagged observer—any judgment he might have rendered would have been accepted by France, Germany England and all of Europe, and no troops would be marching on the soil of Europe today.

"Our Secretary of State has insisted that America have a voice in the selection of Judges in the international court. One man is responsible for the fact that America has not had a voice in naming these Judges, and that is Charles Evans Hughes."

Establishment of permanent peace, which Mr. Cox said many considered a Utopian dream, could be established, he declared, as surely as man had triumphed in a large measure over the forces of nature.

Following Mr. Cox's speech the women's club sent this message to President Harding:

"We, the members and guests of the Illinois Women's Democratic Club, hereby commend and endorse your plan for American participation in the International World Court and pledge our support thereto."

To Woodrow Wilson the 700 women also sent a telegram, saying:

"Again pledging our support in your work for permanent world peace."

Both were signed by Catherine Waugh McCulloch, President of the organization.

MOSES SAYS EUROPE IS A BED OF HATRED

Declares Most of It Is Directed Against America—More Than Ever Foe of League.

AGAINST WORLD COURT

Majestic Arrives With 438 First Cabin Passengers After Its Fastest Trip Across.

Saying that he was more against the League of Nations than when he sailed for Europe two months ago, United States Senator George H. Moses of New Hampshire returned on the White Star liner Majestic yesterday, convinced that European nations were hating each other cordially but hating this country most.

"I consider the World Court an adjunct of the League of Nations, and I am absolutely against it," Senator Moses said. "If it is true that President Harding is to speak for it all over the United States, I'm certain he cannot dragoon the Senators into voting for the plan."

When reference was made to the recent visit of Lord Robert Cecil, League advocate, Senator Moses said he was in favor of having the immigration law amended so that "official propagandists" should wear uniforms. President Harding's plea for the World Court was popular on the other side, he said: "As for Lord Robert's trip here," the Senator declared, "what do you suppose would have happened if I had reared up on my hind legs and told the people of Europe what they should do? From what I can gather in the dispatches that have been sent to Europe, the next ticket will be Harding and Cecil."

Senator Moses said he found Europe to be a bed of hatred, and that although the nations overseas were asking for American dollars they hated us intensely. Referring to Lord Robert Cecil's contention that Austria had been rehabilitated by the act of the League of Nations in arranging a loan, he said that the loan had been approved by Austrian statute as well. "My opinion is you could do the same to improve conditions, and I'm sure the half billion dollars American tourists will leave over there this season will help them out a great deal," he declared.

Senator Moses said he would go at once to his home in Concord, N. H.

Otto B. Shulhof returned with the announcement that he had obtained for Eisinger, Schield & Co., his firm, caviar and fur concessions from the Soviet Government, which permitted the exportations from Russia up to $25,000,000 a year.

Douglas Fairbanks Jr. arrived with Mrs. James Evans, his mother, enroute to Hollywood, where he and she will enter the movies. Arthur Hopkins, theatrical producer, also a passenger, said that Pauline Lord had established herself with English theatre-goers in the London production of "Anna Christie."

Oscar Cauchois, advisory director of the French Line, returned from a trip to Algiers and Morocco. He said that while the prohibition and other laws of the United States should be obeyed, he did not see how the French Line steamers could set aside the laws of France, which provided for stipulated liquor allowances daily for officers and crew.

Others among the 438 first cabin passengers were J. K. Reckford, Eugene Meyer Jr., of the Credit Lyonnais, here to attend the convention of the Chamber of Commerce of the United States; Sir John Wimble of the London Chamber of Commerce and Mrs. Frederick Britten, wife of Representative Britten.

The Majestic made the best time so far in her service in the White Star Line, the voyage from Cherbourg taking 5 days 15 hours and 15 minutes.

WADSWORTH FOR COURT.

Senator Gets Applause on Tariff—Praises Harding.

United States Senator James W. Wadsworth Jr. spoke last night at the monthly meeting of the Kings County Republican Committee in Kismet Temple, in Herkimer Street, Brooklyn. His talk was a review of the present Administration. He defended the course of President Harding in not entering the League of Nations and spoke in favor of joining the World Court. He was greatly applauded when he spoke of the tariff.

The Senator said that he was not in favor of the cancellation of Europe's debt to the United States and that he was glad we had not recognized the Soviet Government. He also discussed the lowering of our national debt.

During the meeting a well-dressed woman had to be escorted out of the hall by a policeman after she had persistently annoyed the speaker and the audience by her actions.

A resolution was introduced by Jacob A. Livingston, Republican leader of Kings County, protesting against the award of the contract for reconditioning the steamship President Buchanan to the Newport News Shipbuilding Corporation instead of the Brooklyn Navy Yard, said to be the lowest bidder.

Covers 2,230 Miles Under 48 Hours.

CHICAGO, May 8.—David Benton Jones of Lake Forest, Ill., President of the Mineral Point Zinc Company and trustee of Princeton University, rushing east on a special chartered train from Los Angeles for medical attention, arrived here early today, completing the 2,230 miles in 47 hours and 27 minutes. Fast passenger trains traveling over the same roadway require 68 hours and 30 minutes.

Population Problem

If New York City keeps up the pace in population it has established in the last thirty years, it will have as many people sixty years hence as now occupy all the States west of the Mississippi River. Analysis based on deductions of William F. Ogburn, Professor of Political Economy at Columbia University.

The New York Times

NEXT SUNDAY

Reserve a copy at your news stand.

DOCTORS RE-ENACT SHOOTING OF PETERS

Say Wound Took Course Opposite That Indicated by Ward's Story.

INQUIRY RESUMED HERE

Theory That Victim Was Killed Elsewhere and Then Taken to Roadside Is Revived.

The investigation by the Attorney General into the circumstances of the killing of Clarence E. Peters by Walter S. Ward fifty-one weeks ago on the Kensico Reservoir Road shifted to this city from Albany yesterday. Two witnesses were examined at the hearing held at 51 Chambers Street, and additional evidence is to be taken this morning and tomorrow.

Dr. John Fielding Black of White Plains, physician to Coroner Edward F. Fitzgerald of Westchester County, was questioned first. Then came Dr. Henry J. Vier, also of White Plains, who assisted Dr. Black in the autopsy performed on the body of Peters. Dr. Black was questioned as to whether in his opinion as a medical man Peters, falling from a bullet through the heart, would have assumed the precise posture in which the body was found.

"Would not a man, shot in that manner, writhe on the ground?" asked Deputy Attorney General Wilbur W. Chambers, who conducted the examination.

"Well," replied Dr. Black, "labored breathing might take place for a very short time and the man would be apt to move convulsively."

Q.—You didn't find any bullets? A.—No, sir.

Q.—They probably passed through and out? A.—Probably.

Q.—Wouldn't the passage of the bullet through the body so retard it that the bullet or lead would be found in the clothing? A.—Well, the bullet didn't hit any bones or heavy muscles and it would therefore be likely to pass out at a good speed. Of course it would be retarded somewhat, but how much would be hard to say.

Old Theory Revised.

It was reported in the court room that the State's investigator was seeking to bring out evidence to develop a theory that Peters had been killed elsewhere and his body dumped out on the roadside. Such a theory has been suggested by John E. Mack, one-time Special Prosecutor in the case, in a statement he issued assuming full responsibility for the dismissal of the first degree murder indictment returned against Ward.

Dr. Vier described minutely the autopsy which had been performed in White Plains several days after the finding of the body. Although Dr. Black had been unable to tell, from the nature of the wound, whether the shot had been fired from in front or from behind, Dr. Vier was positive that the bullet had entered the chest. He also disclosed the traces of powder burn was about the point of entry of the bullet.

Q.—How long would a man live after such a wound? A.—Not more than a few seconds.

Q.—Assuming that Peters was shot while he was standing, would his body take the position in which it was found—more or less "laid out"? A.—I think that it would be in a more or less relaxed position.

Q.—Crumpled or doubled up? A.—Yes.

Q.—Not straightened out as it was found? A.—No, the man died a quick and violent death.

Q.—If he had fallen there on that dirt road, would he, in your opinion as a medical man, have received bruises, say to the back of the head? A.—No, I don't think so, because the circulation would stop at once after such a well-directed shot through the heart.

Q.—The shot was well directed—it was a good shot? A.—The shot was well designed to accomplish death. It was a perfect shot.

Q.—If rigor mortis had set in at the time the body was found, could you say with reasonable certainty how long Peters had been shot? A.—About six or seven hours.

Q.—Would he be helpless immediately after such a shot—able to walk a bit? A.—He would stagger or walk. He might stagger or stumble, but not walk.

Description of the Wound.

Dr. Vier, responding to questions, told of the course of the bullet that killed Peters. He said that the bullet had entered the right chest and had emerged at a point in the back lower than and to the right of the place of entry. Mr. Chambers spent some time in having both physicians describe exactly the course of the bullet, and in the examination the reason for this insistence came out. In the explanations vouchsafed by his attorneys, Ward had been represented as firing the shot in self-defense. Their story was that Peters was riding beside Ward in the latter's Peerless coupé, and that back of the coupé was a red Stutz with "Jack" Rogers at the wheel. Rogers, the two alleged blackmailing accomplices of Peters, as occupants.

The Stutz cut in to block the path of the coupé after Ward halted the car, at the direction of Peters, at the lonely spot near the Kensico reservoir on May 15. Peters was backing out of the coupé, gun in hand, when Ward grabbed the revolver hand. The weapon was discharged and the bullet crashed through the window of the car. Ward, who is left-handed, managed to get his Colt automatic pistol and fired from the running board at Peters, standing by the roadside.

Q.—Assuming that both men were about the same height and on the same level, as regards the ground, how would the gun be held to inflict the type of wound you have described? A.—The gun must have been tilted up.

Q.—Suppose the man with the gun was taller than Peters? A.—He would have to be considerably taller.

Q.—Do you think the man who shot Peters stood close to him? A.—Yes. I judged that from the powder marks I found around the wound.

Q.—You were never called before the Grand Jury, were you? A.—No. My only connection was in my written report to the Coroner.

Q.—You are sure that those were powder marks? A.—Yes. I recall speaking about it at the time of the autopsy. Apparently the gun was held quite close. I examined the man's clothing and my recollection was that I found no powder marks on Peters's shirt. The shirt was torn a little where the bullet had gone through, and there were several small bloodstains.

The Course of the Bullet.

Q.—Assuming that the man who shot Peters was left-handed, what course would the bullet have taken? A.—I'd assume that if a left-handed man fired the shot the course of the bullet would have been just the opposite to what it was.

Mr. Chambers then mounted a chair and with his assistant, Henry Unterwieser, re-enacted the shooting as described by Ward's attorneys. The witness said that he didn't see how the shooting could have taken place, as the investigators staged it, and have the bullet take the course it did. Dr. Black and Dr. Vier then re-enacted the shooting, with Dr. Black, playing the part of Ward, endeavoring to force Dr. Vier's hand up.

"The bullet," said Dr. Black, in the course of the demonstration, would go in a direct, straight course, or else it would take the opposite course from what it did. Of course, it would have been possible to fire a shot like that if the man with the revolver were in a twisted or unnatural position."

The hearing was adjourned until 10 o'clock today.

Backing Auto Crushes Man to Death

GREAT BARRINGTON, Mass., May 8.—Joseph Myers, proprietor of the Colonial Inn here, was fatally injured today when an automobile suddenly backed from the curb on Main Street, crushing him against a building. He died at a hospital shortly afterward. The car was owned and driven by Daniel McCluskey. Mr. Myers, a retired New York commission merchant, came here last Summer and purchased the Inn, which he conducted as a Summer hotel.

19th Child, a Girl, Can't Be John Howard Payne Namesake

EAST HAMPTON, L. I., May 8.—Mr. and Mrs. Alexander McGuire are the parents of nineteen children. The youngest, a daughter, was born last Friday. Eighteen of the children are living and are strong and healthy. Mr. and Mrs. McGuire had intended to name the nineteenth child John Howard Payne McGuire if it had been a boy. East Hampton is this week celebrating the anniversary of the writing by John Howard Payne of "Home, Sweet Home."

ENRIGHT IN PERSON TO FILE COMPLAINT

Will Place Before Judge His Side in Cuvillier Police Graft Charges.

ASKS TO BE A WITNESS

Proceeding Is to Determine If Warrants Will Be Issued for Anybody Concerned.

Police Commissioner Enright will appear before Judge Crain, in General Sessions, this afternoon to file in person a complaint against Assemblyman Louis A. Cuvillier and Magistrate Joseph E. Corrigan, as the result of the publication of a telegram from the Assemblyman to the Magistrate charging police bootleg grafting.

Mr. Enright alleges that he was criminally libeled. He has asked the District Attorney for permission to appear as a witness. Assistant District Attorney Pecora will call other witnesses, including, probably, Assemblyman Cuvillier and Magistrate Corrigan. The proceeding will be to determine whether or not warrants shall be issued for the arrest of any person concerned in the charges and countercharges.

Announcement that the Police Commissioner would appear today was made by Mr. Pecora yesterday at the continuation of the inquiry before Judge Crain into the police graft charges. Earlier in the day two witnesses had been called to testify in the case of Detective Robert McAllister, charged with perjury as a result of his testimony following a liquor raid at the home of Charles F. Zittel in Central Park West. As soon as the McAllister charge is disposed of witnesses will be examined with regard to the Enright-Cuvillier-Corrigan charges.

Mr. Pecora said, after the hearing, that the proceedings before Judge Crain would afford as opportunity for thorough sifting of the charges and countercharges involving the three officials. Assemblyman Cuvillier and Magistrate Corrigan will both be subpoenaed, and if they do not appear, warrants will be issued, Mr. Pecora said.

Contrary to the usual procedure in Magistrate's Courts, Judge Crain, who is sitting as a committing Magistrate, will hear testimony in justification of the statements on which the libel charge is based.

"If Assemblyman Cuvillier has 'the goods,'" said Mr. Pecora, "the District Attorney's office will use that information against any one involved."

When the hearings were resumed before Judge Crain yesterday, Alfred Mueffig, assistant superintendent of the apartment house at 300 Central Park West, where Zittel lives, was called for cross-examination. Mueffig and James Harris, superintendent, had previously testified that Detective McAllister had broken down with his foot a door leading to Zittel's storeroom. Joseph Shalleck attempted during the cross-examination to show that the door could not be seen from the superintendent's office, as some of the witnesses had testified.

Morris Selk, a mechanical engineer, placed in evidence blue print diagrams of the apartment house basement. He testified that the distance between the door and the wall opposite, against which Mueffig and Harris testified McAllister braced himself while kicking down the door, was forty-seven inches. In reply to a question by Mr. Pecora, Mr. Selk said that McAllister, who visited the place with him, could barely touch the door with his toe while standing against the opposite wall. Harris and Zittel were to have been present, but through a misunderstanding did not appear. Subpoenas for both have been issued for today's session, which will begin at 2 o'clock.

MAKES FINAL PLEA FOR WARD MESSAGES

Attorney General Argues They Are Not Priviliged When Needed to Aid Justice.

Special to The New York Times.

ALBANY, May 8.—The final brief of Attorney General Carl Sherman in the application for a stay by the Appellate Division of the Supreme Court made by the counsel for Walter S. Ward in their efforts to halt the Western Union and Postal Telegraph Companies from turning over to the Attorney General the Ward cablegrams, was filed in court today.

The Attorney General contends that the Ward Baking Company, Ralph D. Ward and Walter S. Ward have no property rights in the cablegrams which should not give way to the subpoena for their production served on the telegraph companies.

"It is well settled," says the Attorney General, "that telegrams and cablegrams are not priviliged communications to the extent that their use may not be required in aid of justice. The courts have repeatedly held that they must be produced when properly subpoenaed."

The telegrams are sought by the Attorney General in the belief that they may throw light on the alleged blackmail plot said to have enveloped Walter S. Ward, before the slaying of Clarence E. Peters in Westchester County, on May 16, 1922. Ward was indicted for first degree murder and the indictment was subsequently dismissed.

The Attorney General declares that the order appealed from should be affirmed with costs, with direction in the order that the cablegrams be produced at a date fixed.

GOLF CLUB AWAITS SMITH.

Seaview Has Reservations for Governor and His Guests.

Special to The New York Times.

ATLANTIC CITY, N. J., May 8.—Governor Smith is expected tomorrow night at the Seaview Golf Club, near Absecon, about fifteen miles from here.

Reservations have been made for a small party. The Governor's guests and plans for the vacation are not known at the club. Seaview is one of the most picturesque spots in South Jersey and the clubhouse is secluded.

BUCKET SHOP CLUE TO WALL ST. PLOT

Detectives Hear of Departure of Four Brokers on Eve of Raid on Stock Exchange.

MAY HAVE MAILED ORDERS

A Woman Sought in Big Forgery Case May Be Involved in Conspiracy.

BELATED MESSAGES ARRIVE

Post Office Inspector Doran Takes All the Bogus Literature for Investigation.

Clues leading to a downtown bucket shop were found yesterday by detectives investigating the rigging of the stock market at the opening Monday morning, when fake buying orders for active stocks were received in the mails by Stock Exchange houses in New York, Boston, Philadelphia, Pittsburgh and Chicago. The Burns International Detective Agency, representing the American Bankers' Association, received word from a Wall Street informant that four men connected with this bucket shop had left New York between the close of business Friday night and the opening Saturday, and did not return until Monday morning.

As the

MORE STATE PAPERS WANT DRY LAW KEPT

Majority of Them Hold That Repeal of Enforcement Act Would Be Disgraceful.

SAY IT MEANS "SECESSION"

Party Lines Ignored by Newspapers in Comments on Governor Smith's Probable Action.

Several New York State newspapers, in addition to those already quoted in THE NEW YORK TIMES, expressed opinions yesterday on the repeal of the Mullan-Gage Prohibition Enforcement law, the bill for which is now awaiting Governor Smith's approval or veto.

Among the nine papers commenting on the matter yesterday there was the same diversity of views as were shown by papers discussing the bill earlier. But, as before, the great majority were opposed to the repeal. Of three Democratic papers, however, two were in favor of repeal, the other opposing it.

Two Republican organs denounced the repeal measure.

Of four independent papers only one hoped the Governor would sign the repeal act.

These are the expressions of opinion received by THE TIMES yesterday:

BUFFALO.

Wants Smith to Sign.

BUFFALO TIMES (Dem.)—What happened to the Mullan-Gage law was precisely what it deserved. Like a stray born out of wedlock, it was repudiated by society when it attained its growth and showed no better qualities than the law that bore it. The repealer changes the dry law not a whit. It is still the law of the land, but it is clearly the mind of the Legislature that the State shall no longer be party with Federal Government in the enforcement of it, not even a partial sponsor for the corruption, petty lawbreaking and major crime it breeds. It was costly in money and morals. Millions of State money went into the effort. Nothing came out. Hosts of law enforcement agents, seeing the great profits to accrue from the handling of liquor, donned two coats, one with the shining star of authority and the other a disguise for the illicit trade in which they engaged.

Now the nation takes over the burden of enforcement, which is clearly the nation's business. New York will pay only its share of the expense, quite as much of which is created by liquor agents from without the State as by those within. More than its share it is unfair to ask the State to pay. Less than its share the State would not offer.

Governor Smith can do no better than to sign the repeal bill and have an end to this farce.

ROCHESTER.

Sees Way Open to Lawlessness

TIMES UNION (Ind.)—Repeal of the Mullan-Gage law leaves the way open for the grossest lawlessness. It lets down the bars for resumption of the liquor traffic, except as it may be restricted by Federal officers. It places the State of New York in the position of refusing to co-operate in supporting the Constitution of the United States.

As the Mullan-Gage act annulled prior excise laws its repeal leaves the State without any enforcement law. On the question of the wisdom of prohibition there may be honest differences of opinion. But on the question of enforcing our laws, and especially that fundamental law of the land which is embodied in the Constitution, there is no chance for argument.

Says Governor Should Sign.

HERALD (Ind.)—The Herald favors the repeal of the Mullan-Gage act and of any other statute which exposes a citizen to double jeopardy and assumes an accused person to be guilty until he has proved his innocence. Governor Smith should sign the repeal, and that without undue delay.

ELMIRA.

Favors Keeping Enforcement.

STAR GAZETTE (Ind.)—The repeal measure now goes to Governor Smith, and it is for him to say whether the State of New York shall continue to act with the Federal officials in enforcing the prohibition laws or whether New York State Magistrates and police officers shall cease aiding in liquor law enforcement. The momentous question must be decided by the Governor. New York State, by passing the repeal bill, went further than any other State has gone in opposition to prohibition.

Actual repeal, should the Governor approve the Cuvillier bill, will not affect the actual situation so much as many may be led to think. Most of the prohibition enforcement has been done heretofore by the Federal officers under Federal laws. The Mullan-Gage law has not been invoked to any great extent and in many communities scarcely at all.

The Eighteenth Amendment is still part of the United States Constitution. The Federal authorities will continue their work of enforcing prohibition under the Volstead act, and repeal of the Mullan-Gage law actually would be little more than a gesture. The repeal, however, assuming that Governor Smith approves the Cuvillier bill, will serve to bring the prohibition question sharply to the fore again in the elections next Fall, and the voting on candidates for Senator and Assemblymen will hinge definitely on whether they are wet or dry.

Close observers agree that the great majority of the people of New York State favor prohibition. It so happens that the present Legislature was wet by a majority of one and it voted for repeal, but that vote for repeal will accentuate the importance of the liquor question once more. The drys will resume their activity, and it is fairly safe to predict that the next Legislature will not be able to muster even a majority of one to enact wet legislation.

NYACK.

An Invitation to Bootlegger.

EVENING JOURNAL (Ind.)—Repeal of the Mullan-Gage law invites every bootlegger in this State and those to come to openly defy the law of the land. But that is not half of it. We put our Empire State above the Federal Government. We are then one State of the forty-eight not willing to help our national Government enforce the greatest measure ever enacted for the upbuilding of mankind. We say to Washington:

"Come here with your agents and spend millions more of the people's money and coerce prohibition if you can. We're open ports. We're sore. We're peeved. We're down at the mouth, and because we want to see prohibition enforced to the letter, but because we can't get our foot on the rail and a glass to our mouth. That is, we wets say so.

"The great majority of us in this great State favor prohibition, but our legislators would nullify law, would defy their country's Constitution, would set an example of lawlessness to the troubled world, all because we're sore. And is Governor Smith chronic in that peevish soreness? We hope not."

CATSKILL.

Thinks Law a Joke.

DAILY MAIL (Dem.)—Governor Smith should sign the bill repealing the Mullan-Gage act, because it will do away with an expensive, hypocritical and ineffective experiment and clear the way for reasonable legislation in support of the Eighteenth Amendment that the public will approve and that can be enforced.

The efforts at enforcement in this country have been farcical and expensive. Perhaps the worst effect of the law has been its influence in dividing the temperance army into two camps and paralyzing genuine temperance effort. As an educational instrument the law is retroactive, it divides and irritates where it does not drive to lawlessness. If one believes half that is told in this county, there has been more public intoxication and worse effects from drinking under the Mullan-Gage law than ever before in the history of the county. There may be social circles where the law is not a joke. Few people know of them.

BATAVIA.

Would Have State Enforce Law.

BATAVIA NEWS (Rep.)—The News does not favor repeal of the Mullan-Gage law. It believes the State of New York should do everything in its power to enforce the Federal Prohibition act.

AUBURN.

Cannot Afford to Favor Repeal.

ADVERTISER JOURNAL (Rep.)—The question of making New York State the open ally of bootleggers and rum-runners is now up to Governor Smith. New York, it is noted in dispatches, will be the first of the forty-eight States deliberately to flout the Federal Government and to refuse to co-operate with it in the enforcement of the law of the land. This departure is serious and far-reaching. Its gravity can hardly be overestimated. A situation in which New York, of all the forty-eight States of the Union, deliberately repeals its conforming statutes, thus placing itself in the category of an open ally of illicit rum-running and moonshine manufacture, is cause for the most profound concern on the part of every decent citizen. Many people out of agreement with prohibition will yet condemn this flagrant infraction whereby one State virtually secedes from the Union. It is incredible that the great majority of the people of the Empire State will subscribe to a partnership with bootleggers.

GLENS FALLS.

Should Respect the Law.

POST-STAR (Ind. Dem.)—We oppose repeal of the Mullan-Gage law, as such repeal will be regarded as a privilege to violate the Federal law. The proposition is an accomplished fact, so decreed by the Constitution, and we believe that the supreme law of the land should be respected and enforced.

SIX ITALIANS KILLED ON MEXICAN BORDER

Five Bodies of Immigrants, Slain for Their Money, Recovered—Nine Arrests Made.

LAREDO, Texas, May 8.—Abelardo Lopez and Tomas Martinez, Nuevo Laredo chauffeurs, have been arrested in Nuevo Laredo charged with being the principals in the slaying, Saturday night, of six Italian immigrants at an isolated point on the Rio Grande. Nine men are now held in connection with the killing. All of them are Mexicans.

The bodies of five of the Italians were found in the Rio Grande today. The sixth is still missing, while the other members of the band of seven who attempted to enter the United States in violation of the immigration laws is in a serious condition as a result of his wounds.

The bodies found were weighted with heavy stones. It is supposed that the men were killed for the money they had with them.

TWO INJURED WHEN GRAIN EXPLODES

One Buffalo Workman May Die —Cereal Plant Building Destroyed by Fire.

BUFFALO, May 8.—Two men were injured, one probably fatally, by an explosion of grain in a drying kiln at the plant of the H-O Cereal Company in Fulton Street this afternoon. Fire following the explosion destroyed one building, causing a loss of $25,000.

One hundred and fifty girls at work in a building adjoining the one wrecked by the explosion made an orderly exit.

Charles Perone, the more seriously hurt, was carried out of danger by William Weitzacher, although he also was suffering from burns and shock.

LOSS OF CYCLOPS RECALLED

Bottle With Message Telling of Wreck of Collier Picked Up.

Special to The New York Times.

ATLANTIC CITY, N. J., May 8.—Disappearance of the U. S. S. Cyclops, the giant collier, which has been mysteriously missing after sailing from the Barbadoes, West Indies, on March 4, 1918, was recalled today when Miss Dorothy Walker of Pittsburgh found a bottle floating in shallow water in front of the Hotel Ambassador. The bottle contained a message which may have come from one of the 294 men who lost their lives when the vessel foundered.

"Cyclops wrecked at sea," was all the message contained. It was signed with the initial "H" and written on a sheet of paper evidently torn from a memorandum book. The paper was yellowed with age, but the writing was perfectly legible. It was in an empty vinegar bottle and had been carefully closed with sealing wax. The hotel has notified the Navy Department of the discovery.

GOTHENBURG IN GALA DRESS

Swedish City Opens Tercentenary Jubilee in Presence of the King.

GOTHENBURG, May 8.—The Tercentenary Jubilee Exposition in Gothenburg commemorating the founding of the city 300 years ago by King Gustavus Adolphus was solemnly opened today by King Gustaf with imposing gala festivities. The royal procession was greeted by many thousands of people who had gathered for the occasion from all parts of Sweden.

A large number of distinguished visitors from abroad were present, as well as the entire corps of foreign diplomats from Stockholm. An imposing historical pageant, a jubilee cantata sung by a chorus of 1,000 children and a banquet were some of the outstanding and colorful events of the day.

After the opening of the exposition at 1 P. M., the King was the first to enter the grounds, making a short tour of inspection. The King and the Mayor and Municipal Council of Gothenburg deposited wreaths at the foot of the Gustavus Adolphus statue in the centre of the city.

POLICEMAN IS CONVICTED.

James J. McFadden Assaulted Man in Astoria.

Patrolman James J. McFadden, formerly attached to the Astoria Precinct, was found guilty yesterday afternoon by a jury in the Queens County Court of assaulting William Montanus of 357 Twelfth Avenue, Astoria. The jury were out but ten minutes before bringing in their verdict.

McFadden and a fellow-policeman, Walter J. Harrington, were indicted on four counts, all for assaults, as the result of a rampage on which they went on the night of Feb. 26 last in Astoria. It is claimed that they beat and kicked two men, shot one and threatened to shoot another.

Harrington, who was convicted about two weeks ago for shooting Daniel Doyle, nightman in a garage in Astoria, will be sentenced today or tomorrow. McFadden is to be sentenced on May 14.

SWISS FASCISTI ORDER SOVIET ENVOYS TO GO

Leader Says He Has 40,000 Men Who Will Expel Them After Forty-Eight Hours.

Copyright, 1923, by The New York Times Company.
Special Cable to THE NEW YORK TIMES.

LAUSANNE, May 8.—M. Giardon, head of the National League, which is the Swiss Fascista organization, said tonight that he had given Vorovsky and the rest of the Russian delegation forty-eight hours in which to quit Lausanne, under penalty of being expelled by members of his organization. He declared that he had 40,000 men who were ready to help put Vorovsky over the border into France.

On Sunday M. Giardon and a party of his followers tried to reach Vorovsky, but failed.

Since the Secretariat of the conference declared that the Russians had not been invited to the current sessions, their presence here has given rise to much resentment. Two weeks ago the Swiss Government refused a visa to a diplomatic courier who had reached Berlin on his way from Moscow to Lausanne.

An official statement received from Berne today said that it was hoped the problem had been solved by the Russians promising to leave Lausanne by the end of the week. Tonight Ahrens, Vorovsky's publicity agent, denied that the Russians had made any such promise.

RUSSIA WON'T LIFT PRESS CENSORSHIP

But Litvinoff Assures Correspondents That It Does Not Apply to Opinion.

MOSCOW, May 8 (Associated Press).—Assurances were given to various correspondents this afternoon by Maxim Litvinoff, Assistant Foreign Minister, that there was no censorship on opinion, and that the censorship here was confined solely to eliminating unverified rumors, or biased or untruthful reporting of alleged facts.

The correspondents called on M. Litvinoff and suggested the complete lifting of the censorship against foreign correspondents in Moscow, contending that such censorship invariably reacted against Russia, and had the effect of discrediting in a measure all Moscow dispatches.

M. Litvinoff replied that, as Russia was still in a state of semi-war and surrounded by enemies, he did not think the Government could see its way to abandon the censorship entirely.

"Russia is in a different position from any other country," he said, when the correspondents suggested that no other European country maintained a censorship.

NEWFOUNDLAND RESULTS.

Premier Squires and His Party Appear to Have Been Returned.

ST. JOHN'S, N. F., May 8. — The Squires Government tonight had a substantial majority in election results tabulated to date. The general election was called by Premier Squires for submission of a plan in connection with the financing of a pulp and paper industry in the colony. Of the thirty-five seats in the Assembly the Government now has seventeen, the opposition ten and the remainder had not been heard from.

The Government carried three seats in Trinity, three in Bonavista, and one in Fortune, according to tabulation completed today. Trinity elected the Minister of Fisheries, Halfyard, and his colleagues, Hibbs and Randall. Halfyard headed the polls with 3,533 votes, compared to 3,069 for Hibbs and 3,003 for Randall. The opposition vote was: Stone 1,819, Bradley 1,648, and Hodder 1,639.

Coaker, leader of the Fishermen's Party, who resigned as a Cabinet Minister a few weeks ago to give more attention to the Fishermen's organization, polled the highest vote in Bonavista. The Fishermen's Party had large commercial enterprises in addition to its political functions. Coaker received 3,045 votes and his colleagues, R. Winsor and Abbott, polled 2,950 and 2,932, respectively. Their opponents were Monroe, who received 2,628 votes; Little, 2,496, and William Winsor, 2,468.

In the Fortune Bay District Attorney General Warren won with 1,675 votes, compared to 339 cast for Outerbridge of the opposition. The latter, because of his small support, must forfeit his deposit.

EX-CROWN PRINCE IS 41.

He Received 1,700 Letters and Telegrams at Wieringen Sunday.

Copyright, 1923, by The New York Times Company.
Special Cable to THE NEW YORK TIMES.

THE HAGUE, May 8.—The ex-Crown Prince celebrated his forty-first birthday Sunday on his island by giving the inhabitants many signed photographs, souvenirs and sketches made by himself. He also received many presents and flowers from friends in Holland and Germany. Letters and telegrams of congratulation numbering 1,700 swamped the village Post Office, obliging the employes to work overtime.

INSTRUCTION

Preparatory Schools.

New York Preparatory School
DAY AND EVENING DEPTS.
New York—73 Park Ave., bet. 38 & 39 Sts.
Brooklyn—Corner Franklin and Jefferson Avenues.
SPECIALLY PREPARES FOR
COLLEGE, REGENTS
Also WEST POINT and ANNAPOLIS
Send for Catalog and "Success in Regents Exams."

Business Schools.

TALWORTH INSTITUTE
180 Madison Ave., at 40th St.
America's oldest secretarial school; thorough individual instruction, preparing for the better-paid positions.

MOON Schools, 50 E. 42d St., N. Y., and 214 Livingston St., Bklyn. Stenography in 30 days; Secretarship in 90 days.

Special Schools.

ART OF CONVERSATION.
Diction, Story-telling, Public Speaking and Concentration develops Personality and Poise. Alviene College, 43 West 72d St.

ARTIST gives lessons, tapestry, silk, painting; results. Write Pollock, 152 E. 30th.

Dancing.

WALTZ Fox-trot, Tango, correct carriage and poise, distinctive environment 8 INDIVIDUAL PRIVATE LESSONS $10. ALVIENE, 43 West 72d St. Endicott 6261

FAY EVELYN teaches beginners modern dancing in seven lessons; strictly private; advanced pupils. 24 West 40th. Bryant 8229.

SUMMER CAMPS.

CAMP SONOMA.
Summer Camp for Boys, Brunswick, Me. On New Meadow River, 15 miles from Portland. Send for catalogue.

RESORTS

HOTEL GRAMATAN
25 minutes from Grand Central. 60 electric trains daily. City conveniences in the country. Golf, tennis, dancing, daily concerts. Accommodates 400.
Henri Pinsley & Son, Inc., Lessees.
Lawrence Park, Bronxville, N. Y.

LAKE PLACID ADIRONDACKS, New York
For Booklet address Chamber of Commerce.

NEW YORK.

HOTEL KAATERSKILL

OPENS May 25th
Entirely Remodeled
400 ROOMS, 300 BATHS
SINGLE OR EN SUITE
All new sanitary plumbing, hot and cold running water, electric lights, telephones.
GOLF — TENNIS — BATHING — BOATING — FISHING
Saddle Horses, Dancing, Sun Parlors, Spacious Lawns, and every convenience for Rest, Recreation and Amusement.
Under New Management
HARRY TANNENBAUM, Prop.
Special Rates to Conventions for the Month of June.

Brown Swan Club
SCHROON LAKE, N. Y.
Special Rates for May
GOLF COURSE
is in splendid condition.
FINE FISHING

COLONIAL HOTEL
AND COTTAGES
Kitchawan, on Croton Lake,
OPEN MAY 26TH.
Special $5.00 daily rate for over Decoration Day. Golfing privilege on Hotel's private links. $3.00 per day. Address H. S. & A. F. WHITE, Kitchawan, N. Y. Tel. Mt. Kisco 337.

ROBINS NEST
Shelter Island Heights, New York
Opening Decoration Day.
Apply for Reservations.
Excellent cooking. Golf, Boating, Bathing. Special week end entertainments. High class vocal and instrumental music, dancing.
MRS. MINOR SMITH, Mgr.

GLENBURNIE CLUB & COTTAGES
Lake George. Open June 20. Golf, Riding, Bathing. W. R. Feahey, Mgr., 636 5th Av., N. Y.

NEW YORK—Long Island.

Garden City Hotel
GARDEN CITY, LONG ISLAND
An exclusive American plan hotel open all the year, with an à la carte restaurant for motorists.
Two 18-hole golf links free to guests
Frequent electric trains from Penn. Station.
J. J. LANNIN CO., Props.

Eddemere Club Hotel
OPENS JUNE 15.
Dietary Laws Observed.
Make Your Reservations Early.
Phone Far Rockaway 0344.
Edgemere, L. I. I. GROSSMAN

NEW PROSPECT Shelter Island Heights, L. I.
Opens June 20. A. D. CUSHING, Mgr.
280 Madison Ave., N. Y. Murray Hill 6064

NEW JERSEY.

Hotel Beechwood
SUMMIT, N. J.
Tel. 1054 Summit. Open entire year. Excellent train service. Elevation 500 feet.
Under Management
Misses Gilkes and Edwards. Also at EDGEWOOD INN, GREENWICH, CONN. WHICH OPENS JUNE 2nd.

IDEAL COUNTRY HOME
Hotel Montclair
MONTCLAIR, N. J.
MOST DELIGHTFULLY SITUATED RESIDENTIAL HOTEL IN NEW YORK'S SUBURBS.
OPEN THE ENTIRE YEAR.
OWNERSHIP MANAGEMENT.
FREDERICK C. HALL, President.

THE WARREN
ON THE OCEAN
Spring Lake, N. J.
N. Y. OFFICE, THE SPUR, 435 FIFTH AVE.

The Stockton, Sea Girt, N. J.
High Class Accommodations Moderately Priced. N. Y. Office, The Spur, 435 Fifth Av.

PUDDING STONE INN
Open all year. Favorable weekly rates. Folder. G. N. Vincent, Boonton, N. J.

NEW JERSEY—Atlantic City

HOTEL CHELSEA
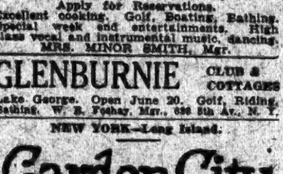
Directly on the beach, in the Chelsea Garden. Salt and fresh water in all private baths. Usual exclusive features maintained. Rates consistent with costs of service. Open all year. Send for booklet.
J. B. THOMPSON & CO.

Gerstel's Hotel JEROME
VIRGINIA AVE. & BOARDWALK, ATLANTIC CITY, N. J.
"A Hotel Worthy of Its Name"
Capacity 500. Open all year.
American and European Plans.
Elevator service. Golf privileges.
Hot and cold sea water in all baths.
GERSTEL & SPATZ, Owners and Props.

NEW ENGLAND
S. Carolina Ave., just off Boardwalk, near Steel Pier and all amusements. Five blocks to Catholic and Protestant Churches. American Plan, $4.00 up daily. Special weekly rates.
RUNNING WATER IN ALL ROOMS
New Lobby and Ball Room Open
Concerts, Dancing, Rink and Steel Guide on request

GRAND ATLANTIC HOTEL
Virginia Ave., near Steel Pier
SPECIAL EARLY SPRING RATES
Auto bus meets trains. Booklet.
C. D. Painter, Owner & Mgr.

The Breakers
On Ocean Front, Atlantic City. Cap. 1,000. American and European Plans. Golf Club privileges. Garage. JOEL HILLMAN, Prop'r.

MONTICELLO
Kentucky Ave., near Beach, Atlantic City, N. J. Running water in all rooms. Elevator, private baths. Booklet. FETTER & HOLLINGER.

CALIFORNIA. CALIFORNIA. CALIFORNIA. CALIFORNIA.

A World-Famed Trip—that you can take this summer

"A LITTLE trip abroad," but close at home—within your own United States. A trip that Europeans travel here to take.

A rare vacation in an environment that guarantees complete, relaxing *change* which is the *real value* in vacations, according to nine physicians out of ten.

A country unlike that in which you live, in almost every way—so that it absorbs you. A land of great, quiet vistas and vast space, the sharpest nerve-tension being almost immediately slackened and worries and troubles dissipated by its irresistible effect.

Two weeks here are like a month or more elsewhere in the real *re-building* that they do, so it's worth your while to come no matter where you live.

And Southern California is quite *different, too, in temperature* than many people who have never been here think it is in summertime.

The authority is the forty-four year record of the U. S. Weather Bureau—figures recorded in a great central city in this section. They are:

66°—average mean temperature for 44 Junes
70°—average mean temperature for 44 Julys
71°—average mean temperature for 44 Augusts
69°—average mean temperature for 44 Septembers

Compare these records with those of any summer resort anywhere, and see what you find.

In fact, summer is the favorite season of the Southern Californian; for while days are balmy and nights cool enough for blankets, it's the *rainless* season and sports and fun *planned weeks ahead* are practically certain of fulfilment.

Likewise if *you* have but a short vacation, you won't spend it here *in rain*.

A Thousand Things To Do

Golf on the finest courses, motor over the world's most famous paved highways—4,000 delightful miles of them. Climb mountains and see others a hundred miles away.

You'll see a sunrise or a sunset on a desert if you wish—a sight worth seeing; or dance to a smart, modern orchestra in a smart hotel on the same day.

The next day you'll go fishing, visit an old Mission ruin, or pick oranges, with full-ripe flavor, off a tree.

You'll swim, at some great ocean beach in the invigorating surf. Or camp in the mountains, a mile high, under the stars—all in one day if you desire to do so.

You'll say, with us, when you've done these things, that this is—what it truly is—*the one place in the world* where such things *can* be done, and the greatest summerland you've ever seen.

If this is true you want to *see* this land—you want this fun and rest, this strange, complete, invaluable *change*. If so, why not this summer?

The most certain thing of all is that you'll not regret it but will say that you "would not have missed it for the world."

* * * *

Special low rate round-trip fares are in effect beginning May 15th and continuing through October 31st over all railroads—a most interesting trip in itself across the historic West.

You will find here fine hotels with rates, on the average, less than in most other sections, and in no other place will you find a wider range in accommodations. Plan this great trip *today*.

Ask any railroad ticket agent for further information about this glorious summer trip or mail coupon below.

Southern California is the new gateway to Hawaii

All-Year Club of Southern California
Dept. 2001, 120 South Broadway
Los Angeles, California.

Please send me full information about the summer and year around vacation possibilities in Southern California.

NAME_____
STREET_____
CITY_____ STATE_____

All-Year Club of Southern California

NEW JERSEY. NEW JERSEY.

NEW ENGLAND. NEW ENGLAND.

SQUAW MOUNTAIN INN
Moosehead Lake
THE OUTING PARADISE OF MAINE

WOULD you go fishing or hunting? Would you go canoeing up a winding river? Would you swim in the placid waters of Moosehead Lake?
These are only a few of the pleasures of Squaw Mountain Inn.
One mile from Bangor & Aroostook and Canadian Pacific Railroad stations.
—243 miles from Boston.
—91 miles from Bangor.
—1,500 feet above sea level.
—At the foot of Squaw Mt., towering 4,000 feet high. Overlooking Moosehead Lake, 40 miles in length.

Squaw Mt. Inn is unpretentious and democratic, yet refined and efficiently managed.
—Light, airy rooms with private baths.
—Comfortable furnishings, steam heat.
—Good food; vegetables, eggs, milk and cream from our farm.
—Garage; telephone and telegraph service.
—Rooms for families or parties. Also smaller rooms with baths.
BIG FISH AND BIG GAME. BOATING. CANOEING. IDEAL OUTDOOR LIFE. GOOD ROADS.
OPEN MAY 10
Write for Booklet to ARTHUR A. CRAFTS, Greenville Jct., Maine

NEW JERSEY—Atlantic City

Special Rates
MAY AND JUNE
Marlborough-Blenheim
ATLANTIC CITY
Announces the following WEEKLY RATES for about 75 per cent of its accommodations (located on Boardwalk or Ocean and Texas, Ohio):
American Plan
Double Room with bath for 2 $60 $120
Single Room with bath for 1 $35 $70
European Plan
Double Room with bath for 2 $40 $80
Single Room with bath for 1 $25 $50
Ownership Management
Josiah White & Sons Company

The TRAYMORE ATLANTIC CITY
World's Greatest Hotel Success

NEW JERSEY—Asbury Park.

Hotel Colonial,
ASBURY PARK, N. J.
Opening May 25th—Phone 495.
Under the Ownership Management of L. V. KAHN,
Also of the Bartlett Inn, Lakewood.

HOFFMAN HOUSE
FIFTH AND GRAND AVES.
NEAR OCEAN, FACING SUNSET LAKE
RUNNING WATER IN ROOMS. BOOKLET.
EXCELLENT TABLE. M. ENGEL, Prop.

NEW JERSEY—Lakewood.

BARTLETT INN
Open all year. American & European Plan.
Golf Privileges.
L. V. KAHN, Prop.

NEW ENGLAND.

BOXWOOD MANOR
OLD LYME, CONN.
The country in May sends a thrill of joy through us. It is to live again to feel our corpuscles strengthen, our mental burdens fall away as the fresh pure breezes bearing the tang of fresh earth to our dilated nostrils stir us to find a rake or shovel or any other excuse to get out of doors.
Come to BOXWOOD MANOR in May, the joyous month of the year. Special rates, private baths, open fireplaces, steam heat and GOOD COOKING.
J. W. DOWS, Prop.

Ely Court Hotel
Greenwich, Conn.
Opens June 4

BRETTON WOODS
WHITE MOUNTAINS, N. H.
THE MOUNT PLEASANT
Opens June 27th - Closes October 13th
THE MOUNT WASHINGTON - Opens July 7th
Closes October 20th
NEW YORK BOOKING OFFICE: 1 West 34th St.

Hotel Pilgrim
PLYMOUTH, MASS.
RIGHT ON THE OCEAN
Opens June 16.
Improvements for this season include 30 new rooms, all with bath. Also a new fireproof garage. Grounds adjoin the 18-hole golf course of the Plymouth Country Club.
Write for Illustrated Booklet
Ownership management of P. F. Brisy

The Imperial
Narragansett Pier, R. I.
OPENS JUNE 23.
An exclusive hotel for discriminating people at one of America's Finest Seaside Resorts.
POLO, Golf, Tennis, Bathing, Dancing. Best State Highways for motoring. For reservations address
JAMES E. GALBRAITH, MANAGER
Narragansett Pier, Rhode Island.

EQUINOX HOUSE Opens June 9
Manchester-in-the-Mountains, Vermont.
N. Y. Office, Hotel Lorraine, 6th Ave. at 46th St.

Good Fishing in Maine
MEKINEO ANNEX
Moosehead Lake
No better time to go than when the ice is just out and the Trout and Salmon are biting. The ANNEX opens May 10th and is complete and comfortable. Guides, boats and tackle available.
The Mount Kineo House opens June 20th. For information and reservations address
JOHN W. GREENE
Manager
KINEO MAINE

MAINE ALL YEAR VACATION LAND
For Booklets, Road Maps, Hotel, Camp and Boarding House Directory
STATE OF MAINE PUBLICITY BUREAU
Longfellow Sq., Portland, Maine.

PENNSYLVANIA.

FANSEEN'S Mt. Pocono, Pa.
Mt. Airy House. Large grounds; fishing; bathing; tennis; own farm products. Booklet.

WASHINGTON, D. C.

BURLINGTON HOTEL
WASHINGTON, D. C.
HOME-LIKE, CLEAN, REFINED CUISINE
200 Rooms—with Bath, $2.50 to $3
Rooms Assured of Reasonable Rates
FIVE MINUTES FROM EVERYTHING
GEO. A. MILLER, Manager.

KIDDER, PEABODY & CO.
Established 1865

A CAREFUL analysis of security holdings constitutes a worthwhile safeguard for the investor.

Changes are often advisable either from the standpoint of yield or of safety.

We shall be glad to answer inquiries.

NEW YORK 17 Wall St. 45 East 42d St. | BOSTON 115 Devonshire St. 216 Berkeley St.

PROVIDENCE 10 Weybosset St.

Future Possibilities
of the
Electric Power and Light Industry

Only one-third of the industrial power load is generated by central stations.

Not 35% of all the homes are wired.

Less than 6% have electric household devices.

Less than 2% of the railroad mileage is electrified.

Less than 1% of the farms are supplied with electric power.

Bonbright & Co.
Incorporated
25 Nassau Street, New York

UNITED STATES GOVERNMENT

4¾% Treasury Notes
due Mar. 15, 1927

We offer our services without charge in effecting exchanges of

Victory 4¾% Notes

for these 4¾% Treasury Notes, or in entering cash subscriptions to the 4¾% Treasury Notes.

Spencer Trask & Co.
25 Broad Street, New York
ALBANY BOSTON CHICAGO
Members New York Stock Exchange
Members Chicago Stock Exchange

Seasoned Investments

Bank Stocks
Railroad Bonds
Municipal Bonds

Roosevelt & Son.
Founded 1797
30 Pine Street, New York

FINANCIAL MARKETS

Sharp Recovery on Stock Exchange, Bonds Steady, Sterling at Year's Lowest.

The substantial recovery which occurred on the Stock Exchange yesterday was of the sort that usually follows a market whose declines had been accentuated by more or less hysterical influences. To what extent Monday's stock market demoralization was directly attributable to the clumsy and futile experiment with a batch of forged buying orders, it might not be easy to determine; but that the weakness was considerably greater because of that occurrence there was little doubt, especially since Wall Street was in the mood to take fright at anything. But that was the kind of influence which even in Wall Street disappears with a night's sleep, and yesterday's sharp recovery, after some early irregularity of movement, was an entirely natural result.

Not all stocks regained the entire loss incurred on the preceding day, but on the other hand, some of them went higher than last week's closing. There was evidence, not only of repurchases by professional "bear sellers," but of some good buying of the kind which is apt to be attracted by an excitable decline. It was somewhat noteworthy, however, that yesterday's total transactions were barely 60 per cent. as large as Monday's.

Prices for both wheat and cotton recovered similarly from their decline of Monday, but neither made up all the loss. There was something in the way of news for both of those markets. In cotton, the Census Bureau gave an estimate of the existing supply on April 1 which, on the face of things, seemed to indicate a "carry over" at the end of the season of around 2,000,000 bales, or considerably less than one-half of the bureau's estimate of last July, which was itself not large. But much of this computation depends on whether the recent large purchases of cotton by the mills were for the balance of the season, in which case consumption should decrease between now and August, or for immediate consumption, in which case heavy purchases must continue.

In wheat, the Government's monthly crop report showed large abandonment of "winter-killed" acreage; the loss of planted area of Winter wheat for that cause having in fact been exceeded only in 1917 and 1912, in each of which periods the subsequent harvest fell far below that of the half-dozen preceding years. Condition is also the lowest reported in May in the decade past, except for 1920 and 1917. This poor showing does not, however, bring the estimate of probable yield very far below the average harvest of the last few years, for the acreage originally planted was fortunately larger than in any recent year except 1919.

In the day's foreign exchange market, the dropping-off of sterling to a new low figure for the year attracted the most attention. This is the lowest since Dec. 20—a date which, curiously enough, came exactly a week after $4.69 had been reached. In other words, nearly all of the past season's advance from the low point of the immediate reaction from that figure has been lost; the rate rising from $4.60 on Dec. 20 to $4.72½ on Feb. 21 and now being back at $4.61¾.

A hardly perceptible further decline in Liberty bonds seemed to show that the effect of the relatively high rate fixed for the new refunding loan was offset by the unexpected smallness of the cash subscription asked for. The great bulk of the subscription will undoubtedly be in the form of maturing Victory 4¾ per cents which were to all intents accepting an extension of four years. Such a transaction would not affect the existing market, because the amount of such bonds outstanding would not be increased and, on the other hand, no new requisition on investment capital would be necessitated.

MONEY.

TUESDAY, MAY 8, 1923.

Stock Exchange call money ruled easy, comparatively light demand resulting in decline to 4½ per cent. shortly after midday from initial and renewal rate of 4¾. Time money market showed no change in quotations or conditions, renewals making up most of the business, while new money loaned in moderate amount at 5¼. Commercial paper averaged 5 per cent., with occasional trade at 5¼; dealers report minimum of new paper coming in, new Government financing affecting offerings.

Call Loans.

Renewals.	High.	Low.	Last.	Monday's Last.
	4¾	4¾	4½	5

Time Loans:

Mixed collateral, 60-90 days.....5¼
4, 5 and 6 months.....5¼@5½
All industrial collateral, 60-90 days..5¼
4, 5 and 6 months.....5¼@5½

Commercial Paper.

Best names, 4 to 6 months.....5
Other names, 4 to 6 months.....5¼@5½

Rediscount Rates, Federal Reserve Bank

Commercial paper, 15 days, 4½; 60 to 90 days.....4½
Liberty bonds, Victory notes and Treasury certificates of indebtedness, 15 days, 4½; 60 to 90 days.....4½

Bankers' Acceptances.

Call loans against acceptances.....4¾
Prime bankers' acceptances, eligible for purchase or rediscount by Federal Reserve Banks. Rates quoted are for discount at purchase:

	Bid.	Asked.
30 days	4¼	4
60 days	4¼	4½
90 days	4¼	4½
Four months	4¼	4¾
Six months	4¼	4½
Nonmember and private bankers, 60-90 days	4¼	4½

London Market.

Money in London ½ up at 1¼ per cent.; short bills unchanged at 1¾@1¾ per cent.; three months' bills unchanged at 1 15-16@2 per cent.

Gold bullion 2d up at 89s 3d. Taking the British Mint standard price of 85s per fine ounce as par, the market quotation of gold would represent a price of 105 at London. On the same basis the highest London price for gold for the year to date was 106, on Jan. 30. The highest price since open trading in gold was resumed at London in September, 1919, was 140¾, on Feb. 8, 1920; the lowest 102¾, on Feb. 21, 1923.

Clearing House Exchanges.

Exchange of checks at the New York Clearing House, $775,000,000; balances, $60,000,000; Federal Reserve credit balance, $51,000,000; exchanges this day a year ago, $976,500,000.

SILVER BULLION.

Bar silver in London ¼d higher at 32⅞d. New York price for domestic silver was quoted at 90¾c per ounce, the Mint price; foreign silver unchanged at 67¾c.

Range for 1923:	—Highest—	—Lowest—
London	35½d April 30	30½d Feb. 3
New York	65¾c Mar. 27	63¾c Feb. 3
Range for 1922:		
London	37⅝d May 22	30⅜d Dec. 15
New York	73¾c May 22	62¾c Dec. 15

Investment Suggestions

Stocks of leading fire insurance companies afford attractive opportunities for investment of idle funds.

We recommend the issues of large domestic companies which can be purchased to yield from 5.50 to 6.41%.

Suggestions upon request

Paine, Webber & Company
ESTABLISHED 1880
25 BROAD ST., NEW YORK
Boston Philadelphia Chicago
Albany Hartford

TAKES OVER 3 COMPANIES.

Oklahoma Gas and Electric Co. Extends System Serving 49 Towns.

The Oklahoma Gas and Electric Company has acquired control of three gas and electric companies operating in Oklahoma, according to announcement made yesterday by H. M. Byllesby & Co. The newly acquired properties were originally controlled by the North American Light and Power Company.

The companies included in the transaction are the Shawnee Gas and Electric Company, the Oklahoma Light and Power Company and the Southern Oklahoma Power Company. The Shawnee company supplies electricity and natural gas in Shawnee. The Oklahoma Light and Power Company supplies electricity in Ada, Sulphur, Pauls Valley, Haldenville, Seminole, Maud, Harjo, Konawa, Francis, Roff and Mayesville. The Southern Oklahoma Power Company owns a steam turbine station at Byng capable of producing 8,000 horsepower.

The majority of the communities are interconnected by 128 miles of transmission lines, with thirty more miles of lines now under construction. In addition to these utilities the Oklahoma Gas and Electric Company has leased 1,500 acres of gas and oil land in the Ada district.

It is expected that the properties just acquired, which have 7,400 electric customers and 3,400 gas customers, will be connected with the 400-mile transmission system of the Oklahoma Gas and Electric Company, which now serves forty-nine cities and towns, the territory having a total estimated population of 277,000.

NEW YORK STOCK EXCHANGE TRANSACTIONS

TUESDAY, MAY 8, 1923.

Day's Sales.	Monday.	Saturday.	A Year Ago.	Two Years Ago.	Year to Date.	Same Period 1922.	1921.	1920	1919.
860,523	1,337,020	403,060	942,318	808,303	96,271,838	93,302,658	64,613,869	104,341,954	86,562,851

1923 High.	1923 Low.	Sales.	Stock and Dividend Rate.	First.	High.	Low.	Last.	Net Ch'ge.	Closing Bid.	Closing Ask.
82	68	100	Adams Express (4)	71½	71⅝	71½	71½	+ ⅛	71½	72½
19⅝	13	100	Advance Rumely	13	13	13	13		13	14
54½	43	100	Advanced Rumely pf. (3)	43	43	43	43	— 2	43	45
72⅝	57½	500	Air Reduction (4)	66	66⅝	66	66⅝	+ 1⅛	66¼	67
14⅞	12	200	Ajax Rubber	12½	12¾	12¼	12⅝	+ ⅛	12½	12¾
⅝	⅛	300	Alaska Gold Mines	⅜	⅜	⅜	⅜		⅜	½
1⅛	⅛	200	Alaska Juneau	1⅛	1⅛	1⅛	1⅛		1⅛	1¼
99	38½	1,700	Allied Chem. & Dye (4)	69	70½	68¾	69¾	+ 1	69½	70
112	109	200	Allied Chem. & Dye pf. (7)	110	110	110	110	+ ½	109½	110½
51¼	42	500	Allis-Chalmers Mfg. (4)	42¾	43⅝	42¾	43⅝	+ ¾	43	43¾
36⅞	24	100	Am. Agricult. Chemical	25¾	25¾	25¾	25¾	— ¼	25¾	26
68⅞	45½	400	Am. Agricult. Chem. pf.	47⅝	47⅝	47	47	— ⅛	46	47½
91⅞	77	100	Am. Bank Note (5)	81	81	81	81		79	81
49½	36	900	Am. Beet Sugar	39	40¾	39	39⅞	+ ⅜	39½	40
60	37	2,000	Am. Bosch Magneto	38¼	41	35½	40¾	+ 2⅞	40	41
106	73½	19,200	Am. Can (5)	87⅛	89⅜	87¼	89⅛	+ 1⅝	88⅝	88¾
139	106⅞	1,100	Am. Car & Foundry (12)	168	169	168	169¾	+ 2½	169½	170
26½	23	400	Am. Chain, Class A	23¾	23¾	23¼	23¾	+ ⅛	23	23⅜
11	5⅝	500	Am. Chicle	9⅛	9¼	8⅝	8⅝	— ⅛	8⅝	9¼
20⅝	10⅝	100	Am. Cotton Oil	12¾	12¾	12¾	12¾		12	13
7⅝	5¼	600	Am. Druggist Syndicate	5¾	5¾	5¾	5¾	— ⅛	5¾	5¾
143½	115⅞	1,100	Am. Express (8)	117	117⅝	117	117⅜	+ 1	116	120
13⅝	8⅝	100	Am. Hide & Leather	10	10	10	10	+ 1	10	10½
74⅝	51⅛	200	Am. Hide & Leather pf.	53	53½	53	53½	+ 1⅛	53	55
111⅞	92	1,000	Am. Ice (7)	95	96¾	95	96	+ 2¾	95¾	96½
13	11¾	200	Am. La. Fr. Fire Engine (1)	11¾	11¾	11¾	11¾	— ⅞	11½	12
38	26½	300	Am. Linseed	29¾	29¾	27¾	28¾	+ 1	27¾	29
56	45¼	200	Am. Linseed pf.	46¾	47	46¾	47	+ 1	46¼	48½
139⅝	120¼	15,000	Am. Locomotive (6)	128¼	132	128¼	130¾	+ 3½	130⅜	131
55¾	45¾	900	Am. Metal (3)	47	48	47	47¼	+ 1⅛	47¼	47⅜
88¾	76	800	Am. Radiator (4)	82¼	83	82¼	82⅞	— ⅝	83¼	84
100⅞	97	100	Am. Rolling Mill pf. (7)	100	100	100	100	+ 1	99	100
9⅞	6⅞	700	Am. Safety Razor (25c)	7¼	7¾	7¼	7¾	+ ⅛	7¾	7⅞
21⅝	14	700	Am. Ship & Commerce	14⅝	14⅝	14⅝	14⅝	— ⅛	14⅝	15
69¾	53	4,000	Am. Smelting & Refining	57⅞	59	57¾	58⅝	+ 1⅝	58¾	59
107⅞	103¼	1,300	Am. Steel Foundries (2)	37¾	37⅞	37	37⅝	+ ⅛	37⅜	37⅝
105¾	100	200	Am. Steel F. pf. (7)	100¼	100¼	100	100		100	101½
85	73¼	100	Am. Sugar Refining	75	76	75	76	+ 1	75	77
58½	52	100	Am. Telegraph & Cable (5)	52½	52½	52½	52½	— ½	51⅞	54½
125¾	121¼	2,600	Am. Telephone & Tel. (9)	122¾	122¾	122	122¾	+ ¼	122	122¾
141⅜	140¾	600	Am. Tobacco (12)	150¼	151¼	150¼	151¼	+ 1	151¼	152
109	106	900	Am. Tobacco, Class B (12)	149¾	150	149	150	+ ¼	150½	150¾
112	109	300	Am. Water Works & Elec.	37⅝	38¼	37⅝	38¼	+ ⅝	37⅝	38¼
93	85⅝	700	Am. W. W. & E. 1st pf. (7)	90½	90¾	90½	90¾	+ ¼	90	90
49	38	200	Am. W. W. & E. ptc.pf.(1)	58⅞	58⅞	58½	58⅞	+ ⅜	57¼	59
109¾	90¼	4,200	Am. Woolen (7)	92	94	92	93¾	+ 2¾	93¼	93⅞
111⅞	106½	200	Am. Woolen pf. (7)	104¼	106	104½	106	+ 1½	105¼	106½
34	24	400	Am. Writing Paper pf.	24½	24½	24	24	— ¼	24	24½
19¼	13⅝	100	Am. Zinc, Lead & S.	13⅝	13⅝	13⅝	13⅝	— ⅛	13⅝	14
53⅞	45¾	200	Am. Zinc, Lead & S. pf.	49½	49¾	49½	49⅝	— ⅛	49½	50¼
53⅞	45¾	5,400	Anaconda Copper (75c)	45⅝	46¼	45⅝	46		45¾	46
32¼	27	100	Ann Arbor pf.	27	27	27	27		27	27½
18⅞	14	100	Arnold, Constable & Co.	14½	14½	14½	14½	— ½	14½	15
89	62¼	2,100	Associated Dry Goods (4)	69⅝	72¾	69¼	72⅛	+ 3¾	72	72½
88	83	100	Associated D. G. 1st pf. (6)	84½	84½	84½	84½	+ 1	84	85
104	104	100	Associated Oil (6)	108	108	108	108	— 1	108	110
1,380	1,05⅛	300	Atch., Topeka & S. F. (6)	98¾	99¼	98¾	99¼	+ ⅜	99¼	99½
96	87½	900	Atch., Top. & S. F. pf. (5)	87⅞	88¾	87⅞	88¼	+ ⅝	88	89
29⅝	24	100	Atlanta, Birm. & Atl.	25¾	25¾	25¾	25¾		25	26
127	110¾	900	Atlantic Coast Line (7)	113¾	115	113⅞	114⅞	+ 1	113¾	115
54	16	1,000	Atlantic, Gulf & West I.	19	19⅜	19	19⅜	+ ⅛	19	19½
24	14	500	Atlantic, Gulf & W. I. pf.	15¾	16½	15½	16½	+ 1½	16	17
120	115	100	Atlantic Refining pf. (7)	115½	115¾	115½	115½	— ¼	115	116½
20¾	15⅜	100	Atlas Tack	15⅝	15⅝	15⅝	15⅝		15	16¾
35½	24½	1,100	Austin Nichols	24½	25¾	24½	25⅝	+ ⅛	25	25½
51	42	2,300	Auto Knitter Hosiery (3)	25¾	26½	25	25⅞	+ ⅛	25¼	25½
31,900	12⅝	31,900	Baldwin Locomotive (7)	125½	128	125¼	127⅛	+ 2⅜	127⅛	127⅜
116	111	100	Baldwin Loco. pf. (7)	112	112	112	112		110	112½
52⅞	35⅞	4,100	Baltimore & Ohio	44¾	47¼	46½	47⅝	+ ⅝	47	47¼
57	37	100	Baltimore & Ohio pf. (4)	57	57	57	57	+ ¼	56⅜	57½
40	21½	400	Barnsdall, Class A	21½	23	21¼	22	+ ¼	21⅝	22
15	14	100	Barnsdall, Class B	14	14	14	14	— 1	12	15
⅞	¾	100	Batopilas Mining	¾	¾	¾	¾		¾	⅞
51	44½	1,000	Beech Nut Packing (2.40)	64⅜	66¼	64½	66½	+ 2⅝	66¼	66⅜
60	53¾	4,500	Bethlehem Steel (5)	59¾	60¾	59¾	60	+ ¼	59⅜	60¾
107¾	107⅜	100	Bethlehem Steel 8% pf.(8)	106½	106¾	106½	106¾	+ ¼	106¾	106¾
97½	93¾	300	Bethlehem Stl. pf., new(7)	94⅝	94⅝	94½	94½	— ¼	94¼	94⅜
9⅝	7½	100	British Empire Steel	7¾	7¾	7¾	7¾		7¾	8
20½	20⅛	100	British Emp. Steel 2d pf.	20¼	20¼	20¼	20¼	— ⅛	20	21¼
122¼	108¾	200	Brooklyn Edison Elec. (8)	108¼	108¼	108¼	108¼	— ¼	109	110
16¼	1¾	1,800	Brooklyn Rapid Transit	2	2¼	2	2		1⅞	2⅛
13	1⅝	600	B. R. T. ctfs. of dep.	1⅝	1⅝	1⅝	1⅝	— ⅛	1⅝	1⅞
128	107	100	Brooklyn Union Gas (8)	109	109	109	109	+ 2	108	114
65⅞	57	400	Brown Shoe	58	59½	58	58⅞	+ 1½	59	61½
144⅝	134⅝	100	Burns Brothers (10)	136	136	136	136		134½	137
108	104⅝	100	Burns Brothers pf. (7)	106⅝	106⅝	106⅝	106⅝	+ 1½	105	109
43	36⅜	100	Burns Brothers, Cl. B (2)	37	37	37	37	+ 1	36½	37½
11⅝	7⅝	1,300	Butte Copper & Zinc (50c)	7⅞	8	7⅞	8		7⅝	8
37⅜	26⅛	1,000	Butte & Superior (2)	27¼	28	27¼	27⅞	+ 1½	27⅝	28
21⅜	16	100	Butterick Co.	16	16	16	16		15¾	17
6⅜	5	300	Caddo Central O. & R.	5	5⅛	5	5		5	5½
87	79¼	600	California Packing (6)	81¾	83	81¾	83	+ 2	82½	83
104½	66¼	6,300	California Petroleum (7)	85	89	85	85	— ¾	85	85½
110	94⅜	1,200	California Pet. pf. (7)	98	99¼	98	99¼	+ 3½	98¾	99
12⅜	7¼	3,400	Callahan Zinc-Lead	7⅞	7⅞	7¾	7¾		7¾	8
160	140¾	4,100	Canadian Pacific (10)	149½	151⅜	149½	151½	+ 2½	151½	152
4⅝	2¼	100	Case (J. I.) Plow	2½	2½	2½	2½		2	3
40½	29½	1,900	Central Leather Co.	32	32⅛	31¼	32	+ ⅛	32	32¼
79¾	66⅞	300	Central Leather Co. pf.	72	73	71¼	72	+ 1	72	73
50½	42½	1,300	Cerro de Pasco Copper	43⅜	45	43⅜	44¾	+ 1	44½	45
76	61¼	2,900	Chandler Motor (6)	63	63⅜	63	63½	+ 1⅛	63½	63⅝
70⅜	64⅜	1,000	Chesapeake & Ohio (4)	64⅞	65¾	64⅝	65⅝	+ ⅝	65½	65¾
104⅞	100¾	1,000	Chesapeake & Ohio pf(6½)	101	101	101	101	— ⅝	100¼	101
3⅜	2⅛	100	Chicago & Alton	2¼	2¼	2¼	2¼		2¼	2¾
38⅞	26½	200	Chicago & East. Illinois	30	30⅜	30	30⅜	+ ½	30	31
7	4	300	Chicago Great Western	5	5	5	5		4⅞	5
17	8½	100	Chicago Great Western pf.	11	11	11	11		11	12
26⅜	20	1,900	Chicago, Mil. & St. Paul	20¼	21½	20¼	20⅝	+ ⅞	20¼	21
45½	32¼	2,900	Chicago, Mil. & St. P. pf.	35¾	36¼	35¾	36	+ 1¼	35½	36⅛
88	76½	1,100	Chicago N. W. (5)	78	78	78	78	+ 2¼	79	80
37⅞	28	2,600	Chicago, R. I. & Pacific	28⅞	29	28¾	29	+ ⅛	29	29⅛
102⅞	95	100	C., St. P., M. & O. pf. (7)	95	95	95	95	— ¼	95	100
30¾	26⅛	6,800	Chile Copper (2½)	27¼	27⅞	27¼	27⅞	+ ⅝	27⅝	28
31⅞	24⅜	1,800	Chino Copper	24¼	24⅞	24¼	24⅝		24⅜	24⅞
81	72⅝	2,000	Coca-Cola (16½)	73¼	75⅝	73¼	75	+ 1⅝	75	75½
34⅞	25¾	1,000	Colorado Fuel & Iron	30¼	30¾	30	30	+ ⅛	29	30
37⅞	34	400	Col. Gas & Elec. w. i.	34⅝	35	34⅝	35		34⅝	35
114	101½	1,300	Col. Gas & Elec. (7.80)	103½	104	103⅜	103½	+ ⅛	103½	104
2⅜	1½	200	Columbia Graphophone	1⅝	1⅝	1⅝	1⅝		1⅝	1⅞
83½	69½	1,600	Comp.-Tab.-Recording (6)	72¼	74⅝	72¼	74⅝	+ 3	74½	74¾
39⅝	27⅝	700	Consolidated Cigar	28½	28⅝	28	28	— ¼	27¾	28¼
69⅝	60	10,000	Consolidated Gas	61⅞	62¼	61⅝	62¼	+ ⅜	62¼	62⅜
14½	10	2,800	Consolidated Textile	10	10¼	10	10		10	10¼
59½	42⅞	5,300	Continental Can (3)	43⅜	45	43⅜	45½	+ 1⅝	45	45¾
103½	92	100	Continental Insurance (6)	95	95	95	95	— 1	94	95
124¾	84	500	Continental Motors	9	9¼	9	9¼	+ ⅛	9	9¼
139½	122⅝	8,500	Corn Products Refin. (6)	129	130¾	129¼	129¾	+ ⅝	129¼	129⅝
122⅜	116¾	100	Corn Prod. Ref. pf. (7)	116¼	116¾	116¼	116¾	+ ¼	116½	117¼
62¼	44⅝	46,400	Cosden & Co. (4)	46½	47⅝	46¼	46⅞	+ ½	47	47⅛
103⅝	100	100	Cosden & Co. pf. (7)	101	101	101	101	+ 1	100	103¼
84½	67	7,300	Crucible Steel	68⅜	70⅝	68⅜	70⅝	+ 2⅝	70¼	70¾
94½	88¼	100	Crucible Steel pf. (7)	89⅞	89⅞	89⅞	89⅞		87	90
37⅝	23½	12,600	Cuban-Am. Sugar	31¾	33¼	31⅝	32⅝	+ 1⅝	32⅜	32⅝
20	12⅝	2,100	Cuba Cane Sugar	14½	15¼	14½	15¼	+ 1½	16	15¾
64¼	37⅛	5,900	Cuba Cane Sugar pf.	50¾	54	50¾	54	+ 3	53¾	54
65⅜	61⅝	500	Cuyamel Fruit	62⅜	63⅜	62⅜	63	— ⅝	62¾	63
28⅜	25⅞	100	Davison Chemical	25⅞	27¾	25⅞	25⅞	— ⅛	26¼	26½
124½	103	500	Delaware & Hudson (9)	111	111¾	111	111¾	+ 2¼	110¾	111
130½	114½	100	Del., Lack. & Westerr (6)	118	118	118	118	+ ¾	116	120
111	106¾	100	Detroit Edison Co. (8)	106½	106¾	106½	106¾	+ ¼	106¾	107
28	23⅝	100	De Beers Mines	26⅛	26⅛	26⅛	26⅛	— ¼	26¼	26⅞
44½	39⅜	1,200	Dome Mines (2)	41	41	40¾	40¾		40¼	41
3⅝	2¾	100	Duluth S. S. & Atlantic	2¾	2¾	2¾	2¾		2¾	3
148½	106¾	4,300	Du Pont de Nem. (6)	137	144¾	137	143½	+ 4¾	140	140½
115⅝	89⅝	1,100	Eastman Kodak (10%)	107½	108	107½	108	+ 2	107¾	108¼
67⅛	54	800	Elec. Storage Bat. (14%)	61⅝	61⅝	61½	61⅝	+ ⅛	61	61¾
20⅜	13⅜	200	Elk Horn Coal	14¼	14¼	14¼	14¼		14½	14½
94¼	67½	700	Endicott-Johnson (5)	68	69¾	68	69¼	+ 1⅜	68½	68⅝
13⅝	10⅜	500	Erie	10½	10⅝	10¼	10⅜		10⅜	10⅝
20⅜	15	600	Erie 1st pf.	16½	16¾	16½	16¾	+ ⅛	16⅜	16⅝
13⅛	8½	300	Fairbanks Co.	8½	8½	8½	8½	— ⅛	8	10
93	80	1,200	Fam. Players-Lasky (8)	81¾	82¼	81¾	82⅛	+ 1⅛	82	82¾
90¾	91⅝	800	Fam. Players-L. pf. (8)	92¾	94	92¾	94	+ 1⅜	93½	95
49	44	700	Fed. Min. & Sm. pf. (7)	48	48	48	48		46½	48½
101⅝	96½	100	Fisher Body Ohio pf. (8)	99¼	99¼	99¼	99¼	+ ¼	98½	99½
71⅝	67⅛	300	Fondation Co. (6)	67¾	68¼	67¾	68¼	+ 1⅝	68¼	68⅝
16½	11	900	Fisk Rubber	11	11¼	11	11¼	+ ⅛	11¼	11⅝
47⅛	37⅝	4,100	Fleischmann Co. (2)	45¾	47	45¾	46½	+ ⅛	46	46¼
22	13½	1,700	Freeport Texas	14¼	15	14¼	14⅝	+ ⅛	14⅝	14¾
71⅞	53½	900	Gen. Am. Tank Car (3)	55¼	55¾	54	54	— 1½	54	55
103½	88¼	100	Gen Am. T. Car pf. (7)	99	99	99	99	+ ¼	99	101
54	38½	2,400	General Asphalt	39¼	40⅝	39¼	40⅛	+ 1⅝	40	40¼
94⅝	81⅝	500	General Cigar (6)	82	83¼	82	82⅝	— ⅛	82⅜	84
190½	172	300	General Electric (8)	175	176	175	176	+ 3	174½	175⅝
17½	13¼	14,300	General Motors (1.20)	16¼	16⅝	16	16⅛	+ ¼	16⅛	16⅜
90	83⅝	200	Gen. Motors deb. (6)	85⅜	85⅝	85¼	85¼	— ⅛	85⅞	86¼
51½	41	600	Gimbel Brothers	44	44	43½	43½	— ⅝	43	45
12⅜	9	700	Glidden Co.	9	9	9	9		8¾	9
7⅞	4⅞	1,800	Goldwyn Pictures	5	5⅛	5	5⅛	— ⅛	5⅛	5⅝
41¼	32½	700	Goodrich (B. F.)	33	33⅞	33	33⅞	+ ⅛	33⅜	34
62⅞	50	100	Goodyear T. & R. pf.	60¼	60¾	60¼	60¾	+ ¼	60	61
99	96⅝	200	Goodyear T. & R. pr. pf.(8)	96⅝	96⅝	96⅝	96⅝	— ⅛	96⅜	96⅝
33	23	200	Granby Consol.	28⅝	27	26¾	27	+ ⅛	27	28
15⅝	11	100	Gray & Davis	11	11	11	11	— ⅛	10	11¼
80	70¼	900	Great Northern pf. (5)	70¾

BUY - SELL

NEW BRADFORD OIL COMPANY

STOCK SCRIP

(*When Issued*)

CARL H. PFORZHEIMER & CO.
Dealers in Standard Oil Securities
25 Broad Street New York
Phones: Broad 4860-1-2-3-4

RIGHTS

Amer. Rolling Mill Rts.
Niagara Falls Pr. Rts.
Phila. Electric Rts.
Wash. Water Pr. Rts.
Phillips Pete. Wrnts.

SCRIPS

Atl. Mutual Scrip.
M. K. T. Bond Scrip
M. K. T. Stock Scrip
B. R. T. Scrips

SPECIALISTS IN RIGHTS AND SCRIPS

McDONNELL & Co.
Members New York Stock Exchange
120 Broadway Tel. Rector 7800

Bonds For Conservative Investment

Utility
Railroad
Industrial
Municipal
Government

Clark Williams & Co.
Investment Securities
160 Broadway
New York
Telephones: Cortland 3481-3523

Short Term Canadian Provincial Bonds

Maturing from
1925 to 1928

Payable in New York in United States Funds

Prices to yield 5½%

Rutter & Co.
14 Wall Street
New York

Bonds

Railroad
Equipment Municipal
Industrial
Public Utility

BARSTOW & Co.
Members New York Stock Exchange
10 Exchange Place, New York
Telephone—Bowling Green 6000

BONDS ON STOCK EXCHANGE

TUESDAY, MAY 8, 1923.

	1923.	1922.	1921.	1920.	1919.
Day's sales:					
U. S. Government bonds	$5,225,450	$7,321,250	$6,411,100	$6,690,000	$8,055,500
Other domestic bonds	5,131,000	7,909,500	3,636,000	1,835,000	2,998,000
Foreign bonds	1,109,500	2,449,000	2,105,000	992,000	865,000
Total all bonds	$11,465,950	$17,670,750	$12,152,100	$9,538,000	$11,918,500
Year to date:					
U. S. Government bonds	$304,890,130	$757,746,750	$659,156,730	$1,072,314,150	$878,128,650
Other domestic bonds	641,570,800	725,948,200	310,901,800	219,364,500	176,585,989
Foreign bonds	192,565,900	246,095,300	97,052,500	116,019,300	144,523,000
Total all bonds	$1,139,026,830	$1,729,790,250	$1,067,110,530	$1,407,697,950	$1,199,237,639

UNITED STATES GOVERNMENT LOANS.

Range Since Date of Issue: High.	Date.	Low.	Date.	Range '23: High.	Low.	Sales.	Issue.	Open.	High.	Low.	Last.	Net Ch'ge.	Closing Bid.	Asked.	Yield.
103.1	Oct. 19,'22	94.11	June 2,'21	101.36	100.28	161	Liberty 3½s, 1932-47	101.6	101.6	101.4	101.6	—.1	101.4	101.6	3.40
102.26	Oct. 19,'22	86.4	July 11,'21	101.25	100.26	...	Liberty 3½s, registered	...	...	...	...	..	...	...	...
101.25	July 25,'22	85.08	May 19,'20	98.30	97.28	...	Lib. 1st cv. 4s, 1932-47	...	...	...	...	..	97.10	97.30	4.16
101.10	July 24,'22	85.24	May 19,'20	98.13	97.2	...	Lib. 1st cv. 4s, reg.	...	...	...	...	..	...	...	...
100.35	July 22,'22	81.12	May 20,'20	98.22	98.11	...	Liberty 2d 4s, 1927-42	...	...	...	...	..	97.10	97.25	4.19
100.12	July 14,'22	81.00	May 21,'20	98.10	98.12	...	Lib. 2d 4s, registered	...	...	...	...	..	...	...	...
102.00	July 18,'22	86.00	June 7,'20	99.00	97.8	1	Lib. 1st 2d cv. 4¼s,'32-47	97.12	98.14	97.12	97.12	+.2	97.10	97.28	...
101.20	July 13,'22	84.00	May 21,'20	99.6	96.28	189	Lib. 1st cv. 4¼s,'32-47	97.17	97.17	97.12	97.14	—.1	97.13	97.15	4.43
101.14	July 24,'22	84.00	July 20,'20	99.28	96.28	1	Lib. 1st cv. 4¼s, reg.	97.8	97.8	97.8	97.8	..	...	...	...
101.00	July 24,'22	82.12	May 20,'20	98.24	96.24	405¾	Lib. 2d cv. 4¼s,'27-42	97.17	97.17	97.12	97.13	—.4	97.13	97.15	4.48
100.25	July 22,'22	83.15	Dec 22,'20	98.28	96.21	2	Lib. 2d cv. 4¼s, reg.	97.13	97.13	97.11	97.11	—.1	...	...	...
101.00	July 20,'22	86.20	Dec 20,'20	99.6	97.28	3,134	Liberty 3d 4¼s, 1928	99.12	99.12	99.10	99.10	—.1	99.10	99.11	4.60
100.27	July 20,'22	82.12	May 19,'20	98.1	97.17	1	Liberty 3d 4¼s, reg.	98.7	98.7	98.7	98.7	—.1	...	...	...
101.27	July 27,'22	82.00	May 20,'20	98.6	96.27	688¾	Liberty 4th 4¼s, 1933-38	97.20	97.21	97.16	97.18	—.1	97.17	97.18	4.47
101.20	July 26,'22	82.15	May 20,'20	99.00	96.28	1	Liberty 4th 4¼s, reg.	97.17	97.17	97.17	97.17	—.1	...	...	...
100.31	May 10,'22	94.28	May 20,'20	100.10	100.09	48	Victory 4¾s, 1923	100.1	100.1	100.1	100.1	..	100.1	100.2	3.70
100.30	Apr. 3,'23	94.22	May 21,'20	100.2	99.28	...	Victory 4¾s, 1923, reg.	...	...	...	...	..	...	...	...
100.1	Oct. 19,'22	98.1	Mar. 27,'23	100.1	98.1	631	Treasury 4¼s, 1947-52	98.5	98.6	98.3	98.3	—.1	98.3	98.4	4.30
100.00	Feb. 14,'23	98.20	Apr. 25,'23	100.00	98.20	...	Treasury 4¼s, reg.	...	...	...	...	..	...	...	...

Beginning March 22, the Stock Exchange officially quotes Liberty bonds in units and fractions, the fractions being 32ds of a unit, and the quotations after the decimal point representing one or more 32ds. In the above table, therefore, the figures of highest and lowest prices during 1922 and since date of issue are reduced to the form now used in the Stock Exchange quotations.

FOREIGN BONDS.

[illegible]

DOMESTIC BONDS.

[illegible]

Continued on Page Twenty-Five.

New Issue

$4,000,000

Washington Gas Light Company

Ten-Year 6% Mortgage Gold Bonds, Series A

Dated April 2, 1923 Due April 1, 1933

Interest payable April 1 and October 1 in New York and Washington, D. C. Non-callable. Coupon Bonds, registerable as to principal only. Riggs National Bank, Washington, D. C., Trustee.

Issue authorized by Public Utilities Commission of the District of Columbia

TAX PROVISION: The Company agrees to pay interest without deduction for any Normal Federal Income Tax to an amount not exceeding 2% which it may lawfully pay at the source.

The following information is taken from official sources:

Washington Gas Light Company does the entire gas business in the District of Columbia except to the extent that its subsidiary, the Georgetown Gas Light Company, similarly serves that portion of the District known as Georgetown. In addition, the Company directly or indirectly controls certain small companies which supply gas to several adjacent communities in the States of Maryland and Virginia. The business of the Washington Gas Light Company has been established for more than 74 years and the present population served directly and through affiliated companies is estimated to exceed 475,000.

Earnings
(Year ended March 31, 1923)

Gross Earnings	$4,871,525
Operating Expenses, including Maintenance and Taxes	3,885,865
Net Earnings	$ 985,660
Annual Interest Charges on Funded Debt, including present issue	490,975
Balance	$ 445,685

Net earnings approximately twice the above interest charges

The Company's property was appraised in 1914 and its value for rate making purposes subsequently fixed, by the Public Utilities Commission of the District of Columbia. This value, together with expenditures made since the date thereof for additions and extensions, is substantially in excess of the total amount of bonds ($9,199,612 face amount) which will be outstanding upon the completion of this financing.

Dividends have been paid on the Company's Capital Stock ($2,600,000 par value now outstanding, having a market value of approximately $6,500,000) for more than fifty years and in no year within the last forty years has the annual rate been less than 10%. The annual rate throughout the past five years has been 18%.

We recommend these Bonds for Investment

Price 100 and Interest, to yield 6%

Complete circular on request

Bonds are offered for delivery when, as and if issued and received by us and subject to approval of counsel. It is anticipated that temporary Bonds will be available for delivery on or about May 21, 1923.

Harris, Forbes & Company
New York

The National City Company
New York

All these Bonds having been sold this advertisement appears as a matter of record only.

YIELD 6%
Exempt from Federal Income Taxes

$120,000
Shelby County, Texas
6s
Due Serially 1925 to 1914

PRICE 100 & INTEREST YIELDING 6%

Shelby County, Texas, is an agricultural county. Assessed Valuation over $7,000,000. Population 27,000. These warrants are direct obligations of the county, payable from taxes levied on all the taxable property. Over half issue sold.

Send for detailed circular T-366

Farson, Son & Co.
Members New York Stock Exchange
115 Broadway, New York

A Legal Investment

for Savings Banks and Trust Funds in New York State

selling at a price to yield over

7%

The bonds are an Underlying First Mortgage of one of the largest and most important transcontinental railroad systems in this country. We believe that these bonds, at present low price, afford one of the most attractive investment opportunities in the market.

Circular upon request

P. W. CHAPMAN & CO. INC.
42 Cedar St. New York
116 So. LaSalle St. Chicago

Investment Securities

Jerome J. Danzig
Member New York Stock Exchange
200 Fifth Ave. New York
Phone Gramercy 0123

APPRAISALS • REPORTS • INVESTIGATIONS
INDUSTRIALS • PUBLIC UTILITIES • NATURAL RESOURCES

Integrity

From time immemorial, integrity has been the touchstone by which those who deal in money have been judged.

Not sales arguments nor the panoplies of success, but a record of steadfastness and of scrupulous honesty, has been the inevitable beacon which guided confident patrons to their doors.

An appraisal involves the establishing, analyzing, classifying, counting and recording of dollars represented by properties.

As a profession, it can only be practiced with the same unflinching integrity which has made of our banking system the backbone of commerce and industry.

As the founders of modern appraisal practice, and its moulders for a generation, The American Appraisal Company's most cherished ideal is to merit the continued confidence of its clientele by countenancing nothing but accuracy—provable accuracy—in its measurement of values.

The American Appraisal Company
New York Office: 120 Broadway, Room 1615; Phone, Rector 7078

Atlanta, Baltimore, Boston, Buffalo, Chicago, Cincinnati, Cleveland, Detroit, Indianapolis, Los Angeles, Milwaukee, Minneapolis, New Orleans, New York, Philadelphia, Pittsburgh, San Francisco, St. Louis, Seattle, Syracuse, Tulsa, Washington

The Canadian Appraisal Company, Ltd., Montreal, Toronto

© 1923, The A. A. Co.

M. K. & T.

Bonds
Scrip

Specialists in
"Baby Bonds"
$100 & $500 pieces
All Issues

Liberty Bonds
Coupon Registered
All issues and denominations

Hartshorne & Battelle
Members New York Stock Exchange
25 Broad St. New York
TELEPHONE BROAD 7740.

FRISCO NET INCOME FELL OFF LAST YEAR

Annual Report Shows $753,013, Against $3,225,680 in 1921.

HAMPERED BY TWO STRIKES

Officials Assert Ship Force is Now Normal—Lower Rates Cost $3,600,000.

The St. Louis-San Francisco Railway Company has issued its report for the year ended last Dec. 31 showing net income of $753,013 after all charges, against $3,225,680 the year before. Although hampered by strike troubles in 1922 the system earned its full dividend requirements of the 6 per cent. preferred stock with a balance showing the equivalent of 56 cents a share earned on the 504,470 shares of common stock outstanding, as against $5.49 a share the year before.

The company's income account follows:

	1922.	1921.
Operating revenues	$83,008,023	$86,292,584
Net oper. revenue	20,376,291	21,906,877
Gross income	15,856,484	17,932,723
Net income	753,013	3,225,680

The balance sheet of the company disclosed total assets of $405,023,395 of which investments totaled $380,793,789. Current assets amounted to $19,618,515 against total current liabilities of $15,-634,044. Corporate surplus totaled $8,-437,594, the profit and loss balance having amounted to $5,077,612.

In the report to stockholders signed by E. N. Brown, Chairman of the Board of Directors, and J. M. Kurn, President, it was stated that final settlement of the company's claims under the Transportation act was made, this item having amounted to $1,057,420. It was also reported that $3,217,286 had been spent during 1922 on road improvements and $2,742,168 for new equipment.

"On July 1, 1922, practically the entire personnel of the mechanical and car departments, excluding officers, went on strike in protest against the decision rendered by the United States Railroad Labor Board reducing wages, effective that date. This action, together with considerable trouble experienced through damage resulting from the strike, seriously handicapped the movement of freight for a time; this, however, was gradually overcome," the statement says. "At the close of the year the shop forces were normal. Owing to the strike of the coal miners during the Spring and Summer of 1922, it was necessary to purchase coal in the open market and at prices in excess of contract prices, which had the effect of greatly increasing the cost of fuel. Through the reduction of freight rates on many commodities ordered by the Interstate Commerce Commission effective Dec. 27, 1921, and Jan. 1 and July 1, 1922, and which amounted to approximately 10 per cent., the company suffered a shrinkage in its freight revenue estimated at $3,600,000 for the year."

FOREIGN STOCK MARKETS.

Weakness at Paris, Dullness at London—Sterling Falls at Paris.

LONDON, May 8.—Trading was quiet on the Stock Exchange today. Gilt-edged securities were steady, while oil shares and British industrials were dull. Old 2½ per cent. consols, ⅛ lower at 59¾; British 5 per cent. war loan, 101⅛; 4½ per cent. war loan, 98⅛, both unchanged.

Rand Mines, unchanged at 3⅞; De Beers Mining, ⅛ lower at 14⅛.

PARIS, May 8.—Prices were weak on the Bourse today. Three per cent. rentes, 35 centimes lower at 57 francs 55 centimes; 5 per cent. war loan, 10 centimes lower at 74 francs 60 centimes. Exchange on London, 45 centimes lower at 69 francs 60 centimes per sovereign. American dollars were quoted at 15 francs 0½ centimes, against 15 francs 17½ centimes yesterday.

FIGHT CHINA CIGARETTE TAX

Tobacco Men Send Protest to Hughes Against Action of Province.

Protests against the 20 per cent. ad valorem tax on cigarettes just levied by local authorities of the province of Chekiang, China, in violation of certain treaties made by the Peking Government, hav been filed with the State Department at Washington by the Tobacco Merchants' Association of the United States, according to a statement issued yesterday by Charles Dushkind, counsel and managing director of the association.

Similar protests were filed with the Bureau of Foreign and Domestic Commerce of the Department of Commerce. Mr. Dushkind expresses the opinion that this action on the part of the local Chinese authorities is an indication of the loss of control by the Peking Government over its internal affairs, evidenced by the bandit raid upon a passenger train a few days ago.

The tax just imposed will be discussed at the annual convention of tobacco men in Washington, May 16 and 17.

Seek National Bank Charters.

Special to The New York Times.

WASHINGTON, May 8.—Applications to organize national banks have been received from the Community National Bank of Brooklyn, N. Y., capitalization, $200,000; correspondent, James E. Smyth, 32 Court St., Brooklyn, and the First National Bank of Cedar Grove, N. J., capitalization $50,000; correspondent, Edward S. Jenkins, Cedar Grove.

AMERICAN COTTON ON HAND 6 MILLION BALES

Indicates 'Carryover' at Season's End Less Than Half Last Year's.

WASHINGTON, May 8.—Stocks of American cotton on hand April 1, the Commerce Department estimated today, totaled 6,039,000 bales, while the total world stocks of cotton on the same date amounted to 13,010,000 bales.

During the eight months ending April 1 the department estimated consumption of American cotton at 9,021,000 bales and world consumption from all sources at 15,281,000 bales. On July 31, 1922, stocks of American cotton were estimated at 5,128,000 bales, and the world stock at 9,586,000 bales. It was also calculated that 1922 production of American cotton amounted to 9,937,000 bales and that world production was 17,755,000 bales.

The above estimate of stock of American cotton on hand April 1 is an innovation, and therefore comparison with a year ago is not practicable. The significance of the 6,039,000-bales estimate was admitted by the cotton trade yesterday to depend on what the consumption of American cotton will be during the four remaining months before the end of the cotton season. The Census Bureau's estimate of mill consumption and exports of American cotton, during the four months of last year from April to July, inclusive, footed up 3,800,000 bales. If that rate of consumption were to be duplicated in the same four months of the present cotton season, a carry-over of approximately 2,200,000 bales would be indicated.

The Commerce Department, as above reported, estimates consumption for the eight months up to the present month at 9,021,000 bales, or an average of 1,127,600 bales per month. If this were to be repeated during the four closing months of the season, the consumption for that period would be 4,514,400, leaving a carry-over of 1,523,600. The report rendered on April 22 by the committee of economists and statisticians appointed by the Secretary of Agriculture, estimated that at the end of the present season the carryover of lint cotton would be 1,184,000 bales.

BONDS ON STOCK EXCHANGE

Continued from Page Twenty-Four.

DOMESTIC BONDS.

1.... 82½
Remgtn Arms 1st 6s, Ser A, 1937, int ctfs
6.... 94
1.... 94⅛
20.... 94
5.... 94⅛
1.... 94⅛
Rep Iron & Stl s f 5s, 1940
11.... 98
rf & gn 5½s, 1953, tem
2.... 90½
1.... 90¼
1.... 90⅛
R & Danv con 5s, 1927
10.... 98
Rio Gd W 1st 4s, 1939
2.... 73¼
4.... 74
col tr 4s, 1949
12.... 62
19.... 62¼
R I, A & L 4½s, 1934
2.... 75⅞
4.... 75⅝
4.... 76
Rogers-Bro'n Iron gen & ref 7s, ctfs, 1942
1.... 89⅛
St L, Ir Mt & So gen 5s, 1931
5.... 95¼
5.... 95⅜
River & Gulf 4s, 1933
8.... 77⅝
7.... 77⅛
St L & San F p l 4s, Ser A, 1950
8.... 66½
2.... 66¼
3.... 66½
29.... 66⅜
21.... 66⅛
p l 5s, SerB, 1950
1.... 81⅝
2.... 81
p l 5s, SerC, 1928
1.... 98⅝
1st mtg 5½s, 1942, Ser D
1(3).. 87⅞
2.... 87½
3.... 88
adj 6s, 1955
5.... 72⅛
6.... 72¼
2.... 72⅜
4.... 72½
6.... 72⅝
8.... 72½
2.... 72¼
inc 6s, 1960

6.... 62
14.... 61⅝
4.... 62
3.... 61⅞
16.... 62½
5.... 62½
St L S W 1st 4s, 1989
1.... 74
con 4s, 1932
13.... 75⅛
6.... 75¼
1.... 75½
1st term 5s, 1952
4.... 74½
St P & K City S Line 1st 4½s, 1941
2.... 76½
St P, M & M Mon Cen 6s, 1937
1.... 108½
San An & A P 4s, 1943
1.... 73
Sea Air Line con 6s, 1945
13.... 63½
2.... 64
1.... 63⅞
adj 5s, 1949
8.... 30½
25.... 30
2.... 30⅛
1.... 30¼
15.... 29⅞
3.... 30
Sharn Stl Hp s f 8s, Ser A, 1941
1.... 98⅝
1.... 98
Sinc Con Oil col 7s, 1937
1.... 99⅞
6.... 100
Sinc Crude Oil pur 5½s, Ser A, 1925
13.... 98
pur gen 6s, Ser B, 1928
26.... 98
2.... 98⅞
Sinc Pipe Line s f 5s, 1942, int ctfs
5.... 85¼
10s10f.. 84⅞
1.... 85⅝
2.... 85
2.... 85⅛
So Bell Tel & Tel 1st 5s, 1941
1.... 94
So Pac conv 4s, 1929
2.... 91⅛
1.... 91⅛
16.... 91¼
1.... 91⅜
1st ref 4s,

1955
1.... 89⅞
12.... 89⅞
1.... 95½
1s7f.... 95⅝
San Fr term 4s, 1950
1.... 80¼
4.... 80⅛
So Ry 1st 5s, 1994
5.... 93⅝
5.... 93⅞
5.... 93½
gen 4s, 1956
5.... 68½
dev 6½s, 1956
10.... 100½
5.... 100¼
1.... 100⅛
1.... 100¼
2.... 100¼
1.... 100⅛
4.... 100½
Mem Div 5s, 1996
5.... 92½
Stand Gas & E conv 6s, 1926
1.... 99¼
1.... 99
Stand Milling 1st 5s, 1930
1.... 96
Stnd Oil of Cal deb 7s, 1931
20.... 105¾
1.... 105⅞
1.... 105¼
1s7f.. 105¼
Steel & Tube gen s f 7s, 1951
5.... 101⅞
1.... 102
Sug Estates of Oriente 7s, 1942, tem
2.... 98½
5.... 98¼
2.... 98½
Tenn Elec 1st & ref 6s, Ser A, 1947
11.... 94
1s7f.. 94
6.... 94¼
4.... 94⅜
1.... 94½
Third Av ref 4s, 1960
1.... 58⅛
adj 5s, 1960
25.... 54
16.... 53½
4.... 53⅝
1.... 53⅜
Tidewater Oil 6½s, 1931
3.... 103¼
1.... 102⅝
Tol Edison 1st 7s, 1941

2.... 106½
Tol Trac, L & P 6s, 1925
1.... 98
Un Bag & Pa 1st 6s, Ser A, 1942
5.... 97
2.... 97½
5.... 97
Un El Lt & P 5s, 1932
5.... 95½
5s, 1933
5.... 91⅞
Un Oil of Cal 6s, SerA, 1942
4.... 100⅝
1.... 100
Un Pac 1st 4s, 1947
1s6f.... 89⅞
19.... 90
conv 4s, 1927
10.... 95
1.... 94½
1st & ref 4s, 2008
6.... 82⅝
15.... 83⅛
6s, 1927
30.... 103
5.... 102⅞
4.... 102⅝
7.... 102⅞
Un Tank Car equip 7s, 1930
1s10f.. 108⅝
3.... 104
United Drug conv 8s, 1941
1.... 111¼
4.... 112
Un Fuel Gas 6s, 1936
7.... 95⅛
Un Rys Inv 5s, 1926, Pitts iss
10.... 93
U S Hoffman M deb 8s, 1932
1.... 101
U S R & Imp 5s, 1924
10.... 100
U S Rubber 1st & ref 5s, 1947
8.... 86⅝
4.... 86½
7.... 87
1.... 86⅞
7½s, 1930
7.... 107
1.... 107½
U S Sm, R & M conv 6% notes, 1926
20.... 100½
U S Steel s f 5s, 1963
5.... 102⅝
1.... 102½
2.... 102⅝

8.... 102½
3.... 102⅝
5.... 102¼
7.... 102½
registered
15.... 101⅞
Utah Lt & Tr 1st & ref 6s, Ser A, 1944
1.... 82½
Utah Pow & L 5s, 1944
1.... 88
1s7f.... 87⅞
Utica Gas & E ref & ext 5s, 1957
1.... 89
Vertientes Sug s f 7s, SerA, 1942, int ctfs
1s7f.... 97
5.... 97
1.... 97¼
3.... 98
2 (8).. 97⅞
2.... 98
Va-Car Chem 1st 5s, 1923
3.... 100
s f 7s, Ser A, 1947
7.... 90⅞
1.... 90¼
3.... 90⅞
s f cv 7½s, Ser A, 1937
3.... 79
1.... 79¼
with warr
1.... 80½
1.... 80¼
6.... 80
Virginian Ry 1st 5s, 1962
5.... 93⅞
5.... 94½
3.... 94
Wabash 1st 5s, 1939
14.... 94⅝
3.... 94½
2d 5s, 1939
2.... 84½
Wabash Term 4s, 1954
1.... 69⅝
1.... 69
2.... 71
Warner Sug 1st s f 7s, 1941
1.... 102½
Wash Term 4s, 1945
3.... 67
Wn Maryland 4s, 1952
1.... 60¼
1.... 60⅞
1.... 60½
1.... 61
5.... 60⅝
1.... 60½

2.... 60⅝
Westn Pacific 5s, 1946
1.... 79⅝
4s7f.... 79⅝
1s7f.... 79⅞
tem 6s, Ser B, 1946
1.... 93½
4.... 93⅝
1.... 94
West Pa Pwr 5s, 1946
1.... 89
1.... 89⅝
1.... 89⅞
3.... 89
1st 6s, 1958
1.... 100¼
1.... 100⅝
1st 7s, 1946
4.... 103⅞
1.... 103⅞
West Shore 4s 2361
1.... 79½
1.... 79⅞
registered
1.... 77⅝
West Un fund & real estate 4½s, 1950
1.... 91¼
2.... 91⅛
6½s, 1936
1s7f.. 107⅛
3.... 108
Westh E & M 7s, 1931
2.... 108
1.... 106⅝
1.... 106
1.... 105⅞
Wickwire-Spc Steel s f 7s, 1935
1.... 93
Wheel & L E 1st con 4s, 1949
1.... 59
Wilson & Co 1st 6s, 1941
1.... 98⅝
1.... 98⅝
1.... 98⅝
1s7f.. 98⅛
3s7f.. 98¼
2.... 98⅛
5.... 98
3.... 97⅞
cv s f 6s, 1928
9.... 92
s f cv 7½s, 1931
8.... 90⅞
1.... 89⅞
Winchest Rep Arms 7½s, 1941
1.... 103⅛
Wis Cen, Sup & Dul div & ter 4s, 1936
11.... 76
1.... 75⅝

PUBLIC UTILITIES.

	Bid.	Asked.
Adirondack Power & Light	32½	33½
Adirondack Power & Light pf	95	96½
American Gas & Elec., new com	37	38
American Gas & Elec. pf	42½	42¾
American Light & Traction	117	119
American Light & Traction pf	89	91
American Power & Light	167	170
American Power & Light pf	82½	83½
American Public Utilities	45	50
American Public Utilities pf	50	55
Appalachian Power	33	35½
Appalachian Power, new pf	81	83
Arkansas Light & Power	23	27
Carolina Power & Light	65	68
Cities Service	160	162
Cities Service pf	69	69¼
Cities Service pf B	6⅜	6¾
Cities Service, bankers shares	16⅛	16⅞
Colorado Power	20	22
Columbus Electric & Power	102	..
Columbus Elec. & Pow. 1st pf	101½	..
Columbus Elec. & Power 2d pf	92	95
Commonwealth Power Corp. pf	68	69½
Commonwealth Pow., Ry. & Lgt.	32	34
Consumers Power pf	86	89
Connecticut Power pf	94	..
Eastern Texas Electric	102	..
Eastern Texas Electric pf	81	84
El Paso Electric	125	127
Electric Bond & Share	96½	97½
Empire Gas & Fuel pf	89	[illegible]
Federal Light & Traction	50	52
Federal Light & Traction pf	69	72
General Gas & Electric pf A	98	100
Galveston-Houston Electric	15	20
Galveston-Houston Electric pf	49	53
Lehigh Power Sec	21⅛	22⅛
Mississippi River Power	22	25
Mississippi River Power pf	78	78½
National Power & Light	49	51
National Power & Light pf	82	84
Northern Ohio Electric	10	11
Northern Ohio Electric pf	28	30
Northern Ontario L. & P.	23	25
Northern Ontario L. & P. pf	70	72
Northern States Power	94	96½
Northern States Power pf	92	98
Northern Texas Electric	70	73
Northern Texas Electric pf	73	77
Oklahoma Gas & Electric pf	90	94
Pacific Gas & Electric pf	89	90½
Pennsylvania Edison pf	101	108
Puget Sound Power & Light	46	48
Puget Sound P. & L. 6% pf	79	82
Republic Railway & Light	15	16½
Republic Railway & Light pf	43	46
Southern California Edison	101½	102½
Southern California Edison pf	114	118
Standard Gas & Electric	27½	29
Standard Gas & Electric pf	48½	49½
Tampa Electric Power	142	..
Tennessee Electric Power	15	16
Tennessee Electric Power 6% pf	73	75
Tennessee Electric Power 2d pf	46	49
Tennessee Electric Power 7% pf	88	91
United Light & Railway pf	85	88
Western Power	30	32
Western Power pf	80	83
BONDS.		
Adirondack P. & L. 6s, 1950	99½	100½
Am. Gas & Electric 6s, 2014	94½	95½
Am. Power & Light 6s, 2016	93	94
Appalachian Power 1st 5s, 1941	86½	88½
Cities Service deb B	122	..
Cities Service deb C	93	..
Cities Service deb D	90½	92½
City Light & Trac. 5s, 1952	65	75
Columbus Elec. & Pow. 6s, 1947	99½	101½
Cons. Cities E., P. & L. 5s, 1962	70	75
Col. Power 1st 5s, 1963	88½	90½
Connecticut Power 5s, 1963	93	97
East Texas Electric 5s, 1942	88½	..
El Paso Electric 5s, 1932	90	93½
Empire Gas & Fuel 7½s, 1937	93½	95
Galveston-Houston 5s, 1954	83	86
General Gas & Elec. 7s, 1952	95	100
Houston Electric 1st 5s, 1925	96	99
Lehigh Power Sec. 6s, 1927	93½	94½
Mississippi River Power 5s, 1951	89½	91
Mississippi River Power 7s, 1935	100	102
National Power & Light 7s, 1912	86½	89
Northern States Power 5s, 1941	89½	91
Northern States Power 6s, 1926	99½	100
Nebraska Power 1st 5s, 1947	89	91
N. News & Hp. Ry., G.&E.5s, '44	78	80
Northern Texas Elec. 5s, 1940	83	86
Puget Sound P. & L. 7½s, 1941	104	105½
Savannah Elec. & P. 7½s, 1941	103½	105½
Seattle Electric 5s, 1920	93	96
South California Edison 5s, 1939	93½	95
South California Edison 6s, 1944	100½	101¼
Standard Gas & Electric 6s, 1935	85½	90
Standard Gas & Electric 6s, 1926	98½	100
Tampa Electric 5s, 1933	92	..
Utah Light & Traction 8s, 1934	105	107
Western States G. O. 5s, 1941	87	90

FOREIGN SECURITIES.

	Rate.	Date.		Bid.	Asked.
Arg. (unlisted)	120	Sep.,	1945	76½	77½
Arg. (recession)	5		1845	70	72
Belgian Prem.	....		1920	53	54
Belgian (restor'n)		Sep.,	1925	50	52
Brazil	4		1889	39½	41½
Brazil	4½		1883	46½	48½
Brazil	5		1895	49	51
British Victory	4	Sep.,	1919	85⅜	87⅜
British Fund	....	Mar.,	1969	84½	86½
Brit. Nat. W. B.	....	Oct.,	1927	97⅞	99⅞
Brit. Nat. W. B.	5		1947-29	92⅞	94½
Brit. Nat. W. B.	5		1929	98	100
Brit. Exchequer	5½		1929	96⅜	98⅜
Canada	....		1937	100½	101
Canada	5½	Nov.,	1929	103½	104
Chile	1st 5		1911	73	78
City of Pelotas	6		1911	54	58
Colombia	6		1913	67	71
Costa Rica	5		1911	57	59
Cuba	....		1929	94	96
French Loan	4		1917	41	43
French Gov. Vic.	5	Jan.,	1931	48½	50½
French Loan	5	May,	1920	58	60
French Loan	6		1920	58½	60½
Italian War Loan	5			42½	43½
Paris-Orl. R. R.	6		1956	57	59
Midi R. R.	6		1930	57	59
Russ. External	6½	June,	1920	9	11
Do (Nat. City Bank ctfs.)				9	11
Russ. ruble bonds	5½	Feb.,	1926	½	2
Russ. External	5	June,	1920	9	11
Do (Nat. City Bank ctfs.)				9	11
Russ. rentes of 1894				3	5
Sweden	6	June,	1939	105¼	105½
Switzerland	5½	Aug.,	1920	100½	101½
Uruguay	6		1940	70	73

BONDS FOR INVESTMENT

CALLAWAY FISH & CO.
Members N. Y. Stock Exchange
37 WALL STREET
NEW YORK

We Specialize in
New York City BONDS
New York State BONDS
Federal Land Bank Farm Loan BONDS
Inquiries Invited
Quotation sheet mailed upon request

Bull & Eldredge
Members New York Stock Exchange
20 Broad Street
New York
Telephone RECTOR 8460

Louisville & Nashville
We recommend the sale of the
Unified Mtg. 4s, 1940
Market about 90
and the purchase of the
Terminal Co. 4s, 1952
Market about 83

This is No. 59 of the series of exchanges we are recommending. Exchange No. 60 will appear in this space next Saturday. Our Consulting Service can suggest profitable exchanges for you.

Letter on request

Paul Plunkett & Co.
INCORPORATED
Financial Counsel
National City Building
17 East 42 Street

BONDS

Investment Securities

F. S. Smithers & Co.
Members New York Stock Exchange
19 Nassau St. New York

90,000 Shares
Munsingwear, Inc.
(To be presently Organized)
Capital Stock

Application will be made in due course to list the Stock on the New York Stock Exchange

CENTRAL UNION TRUST COMPANY OF NEW YORK, *Transfer Agent* — NATIONAL BANK OF COMMERCE IN NEW YORK, *Registrar*

CAPITALIZATION

	To be presently Authorized and Issued
CAPITAL STOCK (No Par Value)	200,000 shares

Information in regard to this issue and the new company is given in a letter from Mr. F. M. Stowell, President of The Munsingwear Corporation, who will be President of the new company, copies of which may be obtained from the undersigned, and which he has summarized as follows:

"Munsingwear, Inc., will own the entire Common Stock (except directors' qualifying shares) of The Munsingwear Corporation of Minneapolis, Minn., and at least 98% (also excepting directors' qualifying shares) of the Common Stock of the Wayne Knitting Mills, of Fort Wayne, Ind.

History and Growth: The Munsingwear Corporation and the Wayne Knitting Mills, which will become the subsidiaries of the new company, were founded more than thirty years ago. The principal product of The Munsingwear Corporation is 'Munsingwear' underwear, and of the Wayne Knitting Mills 'Wayne Knit' hosiery. 'Munsingwear' enjoys, undoubtedly, the most complete distribution of any known line of underwear in the world. It is sold direct to retail merchants in excess of 10,000 in number. Wayne Knitting Mills is today the oldest successful manufacturer of full-fashioned hosiery in the United States.

The two corporations which will become subsidiaries of Munsingwear, Inc., have outstanding stock as follows:

	Outstanding
THE MUNSINGWEAR CORPORATION	
7% Cumulative Preferred Stock (Par Value $100)	$800,000
Common Stock (Par Value $100)	$1,515,500
WAYNE KNITTING MILLS	
6% Cumulative Preferred Stock (Par Value $50)	$500,000
Common Stock (Par Value $50)	$928,150

Management: The existing executive management of The Munsingwear Corporation will continue in control of the consolidated organization, supplemented by men of long experience and training in the manufacture of hosiery.

Sales and Profits: The fiscal year of The Munsingwear Corporation ends on November 30th, and that of Wayne Knitting Mills on May 31st. Messrs. Marwick, Mitchell & Co., Public Accountants, certify that (a) the combined net sales of the two companies for their respective fiscal years ending within the calendar years specified, and (b) the combined profits for such years, after charging management salaries on the basis of the organization as now arranged, ample allowances for depreciation of physical properties, Federal Income Tax for the period in question on the basis of the present law, dividends on preferred stock of these subsidiary corporations, and proportion of profits applicable to minority common stock holdings, were as follows:

Year ended in:	Net Sales	Net profits before deducting Federal income and profits taxes paid, but after giving effect to taxes on the basis of the present law and making the further adjustments above specified
1917	$9,294,750.74	$996,620.44
1918	13,088,313.53	1,212,221.24
1919	15,287,009.44	1,497,694.62
1920	15,700,954.39	1,222,868.70
1921	13,974,167.65	434,049.98*
1922	13,329,578.67	1,222,354.16

*Loss

The average of such profits for the last six years is equal to more than $4.75 per share on the stock of the new company and for the year 1922 is equal to more than $6.00 per share. Present indications are that earnings for this year will approximate $8.00 per share. Each of the two constituent companies has paid dividends on Common Stock for many years, and it is expected that the new company will commence the payment of dividends at the annual rate of $3.00 per share.

Indications for the current business year are extremely encouraging. Advance spring shipments exceed in volume those of any year in the history of the business, the increase over the previous high point being in excess of 25%. Advance orders for fall delivery already received show an increase of more than 24% over like orders received last year.

Assets: The Consolidated Balance Sheet of the new company, as of March 31, 1923, certified by Messrs. Marwick, Mitchell & Co., Public Accountants, after giving effect to the issue of its Capital Stock, shows tangible assets of $13,116,631.56, of which $10,071,920.19 are current assets, against current liabilities of $4,186,284.17. There is no funded debt."

We offer the above Stock for subscription, subject to allotment, when, as and if issued, and accepted by us, at

$42 Per Share

This offering is made in all respects subject to the approval of Messrs. Sullivan & Cromwell, New York, N. Y., for the Bankers, and of Mr. John R. Van Derlip, Minneapolis, Minn., for the Company. We reserve the right to reject any or all subscriptions in whole or in part, to allot less than the amount applied for and to close the subscription books at any time without notice.

It is expected that delivery will be made at the office of Goldman, Sachs & Co., 30 Pine Street, New York, N. Y., against payment in New York funds, on two days' previous notice, on or about May 21, 1923, in the form of temporary stock certificates (or interim receipts), exchangeable for definitive stock certificates when prepared.

GOLDMAN, SACHS & CO. **LEHMAN BROTHERS**
LANE, PIPER & JAFFRAY, Inc.
Minneapolis, Minn.

May, 1923.

The above information, while not guaranteed, has been obtained from sources which we believe to be reliable.

New Issue of Long Term School Bonds

Exempt from Federal Income Taxes
Exempt from New York State Income Tax
Legal Investment for New York Savings Banks and Trust Funds

$263,000
Towns of Perry & Castile, N. Y.
(Wyoming County)
Union Free School District No. 6
Coupon or Reg'd 4½% Gold Bonds

Dated May 1, 1923 — Due serially

This District includes within its limits the incorporated Village of Perry, a part of the Village of Castile, and additional territory, totaling approximately six square miles. It has every modern improvement, and is in the centre of a rich agricultural section.

MATURITIES - December 1st of each year

$4,000	1924	@ 100.45	$8,000	1939	@ 103.56
4,000	1925	@ 100.72	9,000	1940	@ 103.70
5,000	1926	@ 100.99	9,000	1941	@ 103.84
5,000	1927	@ 101.24	10,000	1942	@ 104.66
5,000	1928	@ 101.48	10,000	1943	@ 104.81
5,000	1929	@ 101.71	11,000	1944	@ 104.96
6,000	1930	@ 101.93	11,000	1945	@ 105.10
6,000	1931	@ 102.15	12,000	1946	@ 105.23
6,000	1932	@ 102.35	12,000	1947	@ 105.36
6,000	1933	@ 102.55	12,000	1948	@ 105.49
7,000	1934	@ 102.73	13,000	1949	@ 105.60
7,000	1935	@ 102.91	13,000	1950	@ 105.72
8,000	1936	@ 103.08	14,000	1951	@ 105.83
8,000	1937	@ 103.24	14,000	1952	@ 105.93
8,000	1938	@ 103.40	15,000	1953	@ 106.03

Prices - 1924-1941 - Yielding 4.20%
Prices - 1942-1953 - Yielding 4.15%
Accrued interest to be added

Legality approved by Messrs. Clay & Dillon, New York City
Circular on application

UNION NATIONAL CORPORATION
SIXTY-SEVEN WALL STREET
NEW YORK
THOMAS FAIRSERVIS, President

CANADIAN BONDS

BELL TELEPHONE OF CANADA
1st 5s, 1925
CANADIAN LIGHT & POWER CO.
1st Mortgage 5s, 1949
CEDARS RAP. MFG. & POW. CO.
1st Mortgage 5s, 1953
NOR. ONTARIO LGT. & POW. CO.
1st Mortgage 6s, 1931
QUEBEC R'WAY, L., H. & P. CO.
Consolidated 5s, 1939
Private Wires to
CHICAGO MONTREAL TORONTO

JENKS, GWYNNE & Co
AND N. Y. COTTON EXCHANGE

Indianap. Trac. & Term. 5s, 1933
Cuba R. R. Imp. & Equip. 5s, '60
Lehigh Valley Transit 5s, '60
Counties Gas & Elec. 6s, '53
Penn. Coal & Coke 5s, '32
Bronx Gas & Elec. 5s, '60
Erie Lighting 5s, '67
WARE & CO.
61 Broadway, New York
Members New York Stock Exchange
Tel. Bowling Green 10090

$70,000
Missouri Pacific
Equipment Trust 6s
*Unstamped
Dated Jan. 15, 1920. Due as below
$10,000 Jan. 15, 1931
10,000 Jan. 15, 1932
50,000 Jan. 15, 1933
Authorized and issued $10,413,000. Outstanding $8,330,400.
*33 1-3% of the total amount of notes of each maturity are stamped as subordinate in lien to the above notes.
Price to yield 5.85%
R. W. PRESSPRICH & CO.
40 Wall Street, N. Y. Tel. John 0307-4220
MUNICIPAL AND RAILROAD BONDS

Howe, Snow & Bertles
Incorporated
120 Broadway Tel. Rector 6420
"Current Bond List"
Sent on Request
Grand Rapids Detroit

St. Louis Cincinnati
Chicago New Orleans
William R. Compton Company
14 Wall Street, New York

Investment Securities
ESTABLISHED 1878
PRINCE & WHITELY
MEMBERS N. Y. STOCK EXCHANGE
52 Broadway, New York

ST. LOUIS
Winchester Simmons Pfd.
American Stove Company
St. Louis Transit Co. 5's, 1924
Union Elec. Lt & Pr. 5's & 6's
San Antonio Belt & Ter. 6's, 1925
Brown Shoe Co. Pfd.
E. St. Louis & Suburban 5's, 1932
United Rys. of St. L. Bds. & Stk.
Missouri Edison 5's, 1927
Mark C. Steinberg & Co.
Members New York Stock Exchange
Members St. Louis Stock Exchange
300 N. Broadway, St. Louis, Mo.

Trade Cycles
Every merchant, manufacturer and investor will be interested in reading our special review of business and in studying our trade barometer, giving monthly figures since 1860.
Knowing the precedents which apply logically to present and future situations, will help business men and investors to act in accordance therewith at the proper time.
These we aim to give through this Letter and our Service and we suggest that you write for a copy at once, mentioning identifying number, 134
MOODY'S INVESTORS SERVICE
JOHN MOODY, President
35 Nassau Street New York
Boston Philadelphia Chicago Indianapolis

$150,000 Garfield, N. J. 5s
Tax Exempt in New Jersey
Due 1925-29
Prices to yield 4.51%
R. M. GRANT & Co.
Incorporated
Boston New York Chicago

JELKE, HOOD & Co.
Members New York Stock Exchange
40 Wall Street, New York
Chicago Detroit

OGILBY & AUSTIN
—INVESTMENT BONDS—

Mexican Bonds
All Issues
BOUGHT—SOLD—QUOTED
Jerome B. Sullivan & Co.
42 BROADWAY, — NEW YORK

J. A. Sisto & Co.
Members New York Stock Exchange
Sixty-Eight Wall Street

Morgan, Livermore & Co.
Members New York Stock Exchange
71 Broadway - - New York

INFLATION

SECRETARY Hoover and a number of financiers have sounded a warning against high prices and the consequences of a buyers' strike. This factor has made investors cautious.

While some investments that are good today may become hazardous later, this is not true of Guaranteed First Mortgage Certificates. These are not affected by security market uncertainties. They are

Always a Good Purchase

We offer this popular investment in short, convenient maturities to net 5½% Guaranteed. Legal for Trustees. No depreciation.

Ask for Booklet E. C. 205

LAWYERS MORTGAGE CO.
R. M. HURD, President.
Capital and Surplus $10,000,000
56 Nassau St., New York
184 Montague St., Brooklyn
161-01 Jamaica Ave., Jamaica

No Loss to Any Investor in our 30 Years of Operation and We Guarantee There Never Shall Be.

EXEMPT FROM FEDERAL INCOME TAXES

MUNICIPAL BONDS

WICHITA COUNTY TEXAS

6% Road Bonds
Due April 10, 1931-45

Price 5.00% Basis

C. W. McNEAR & COMPANY
Established 1908
120 Broadway
NEW YORK

6% Secured Notes Maturities 1928-29

Broadway & 33rd St. Realty Corporation

Principal and interest of these secured Notes absolutely guaranteed, jointly and severally, by

Gimbel Brothers, Inc.

and by individual members of the Gimbel family.

Price 100, yielding 6%

Descriptive circular upon request

George H. Burr & Co.
Equitable Building
New York
Boston, Philadelphia, Hartford, Chicago, St. Louis, San Francisco, Los Angeles, Seattle, Portland, O.

Exempt from Federal Income Taxes

$215,000

City of Charlotte

North Carolina

Coupon Gold 4¾%
Water Bonds

Assessed Valuation	$85,587,115
Net Debt	3,009,492

Population—61,900

Due Feb. 1st each year

Amount Due		Amount Due		Amount Due	
$5,000	1925	$7,000	1941	$10,000	1955
5,000	1926	7,000	1942	10,000	1956
5,000	1927	7,000	1943	10,000	1957
5,000	1928	7,000	1944	10,000	1958
5,000	1929	2,000	1945	12,000	1959
5,000	1930	7,000	1946	12,000	1960
5,000	1935	7,000	1947	12,000	1961
5,000	1936	2,000	1948	12,000	1962
2,000	1939	2,000	1949	12,000	1963
7,000	1940	1,000	1953	9,000	1964
		10,000	1954		

1925-49 Maturities—Yielding 4.60%
1953-64 Maturities—Yielding 4.50%

GEO. B. GIBBONS & CO.
INCORPORATED
MUNICIPAL BONDS
40 WALL ST. NEW YORK

T 8%

A Well Secured Debenture Bond Yielding 8%

offering unusual opportunities for participation in future surplus earnings.

Security estimated at three million dollars in excess of total amount of Mortgage Bonds and Debentures outstanding. Company under widely known and able management.

Full description sent without obligation on request for circular D-2.

THROCKMORTON & CO.
INVESTMENTS
115 BROADWAY NEW YORK
Telephone Rector 1060

OIL MEN CRITICISE MEXICO'S NEW LAW

Say Constitutional Change Puts Foreign Owners in Worse Shape Than Before.

MAY NOT PASS THE SENATE

Its Adoption Might Delay Recognition of Mexico by the United States.

The supposed modification of Article 27 of the Mexican Constitution, as approved by the Mexican Chamber of Deputies on April 26, is described as a vicious law by prominent oil men interested in Mexico. The assertion is made that the foreign companies with properties in Mexico are worse off under the new law than they were under the old law and the rights which were protected under the Amparo decisions of last year are swept away by the new law. The law as adopted by the Chamber of Deputies is subject to the approval of the American-Mexican Commission which left Washington on Sunday for Mexico. The approval of the Mexican Senate is also necessary, and then it goes to President Obregon. Local oil men are divided regarding the possibility of the law passing the Senate, some being of the opinion that this body will not approve the latest version of Article 27.

The opinion prevails that the adoption of the law by the Chamber will in all probability hold up the possibility of the United States recognizing Mexico, provided such recognition is based upon the rights of foreign companies doing business in Mexico prior to May, 1917, when the Carranza Constitution became effective. It is pointed out by oil officials interested in Mexico that prior to 1917 the owner of the surface land was entitled to all mineral rights beneath the surface. This right was taken away under the Carranza Constitution, but the enforcement of the so-called Carranza decrees were held in abeyance under protest of the Department of State of the United States.

There are many new restrictions under the new law, according to local oil men. The law repeats the words of the original Article 27 of the Carranza Constitution and then goes on to say that the properties involved in the controversy belong to the Mexican Government and can only be bought through public auction. It does not deny that a corporation or individual can get a concession to explore or develop Mexican oil lands, but all such concessions are subject to such auction which may be held by the Government, and companies or individuals who held rights prior to May 1, 1917, can only retain such rights, under the new law, by buying back the land at auction.

The Association of Oil Producers in Mexico yesterday received a complete copy of the law as approved by the Chamber of Deputies.

Article 3 states that "the right to explore and exploit the subsoil must be acquired directly (originariamente) from the nation, through the agency of the Department of Industry, Commerce and Labor, in the form (mediante) of concessions which shall be granted in each case in (pursuant to) public auction on the following basis: They shall be granted to Mexican companies constituted in conformity with the Mexican laws, or to individuals national or foreign. To the latter provided they comply with the requisites set forth in Clause 1 of Article 27 of the Political Constitution of the Republic. In article 4 it is said that "in the Federal zones there shall be granted by sale the faculty to explore and exploit to which this law refers through a contract under which the concessionaire shall have merely the character of a contractor, fixing a participation for the revenue in the gross products of exploitation, which shall not be less than 25 per cent."

PACIFIC OIL REVENUE DROPS.

Gross Last Year $21,422,005, Against $30,853,257 in 1921.

The Pacific Oil Company yesterday issued its report for the year ended Dec. 31, 1922, showing gross revenues of $21,422,005, against $30,853,257 in the previous year. After allowing for all expenses, and reserves for depreciation and depletion and Federal taxes, there remained a balance of $11,792,226 available for the capital stock, which was equal to $3.37 a share on the 3,500,000 shares of stock outstanding. The detailed income account for 1922 and 1921 follows:

	1922.	1921.
Gross earnings	$21,422,005	$30,853,257
Operating expenses	7,222,671	11,204,604
Ordinary taxes	990,152	822,507
Net profits	$13,209,182	$18,826,146
*Other income	2,187,325	1,388,257
Net income	$15,396,507	$20,214,403
Depreciation and depletion reserves	3,094,975	3,153,111
Federal tax reserves	500,306	800,000
Balance	$11,792,226	$16,261,292
Dividends	10,500,000	10,500,000
Surplus	$1,292,226	$5,761,292

*Represents principally dividends received on Associated Oil stock.

FINANCIAL NOTES.

Lisman's Review for May discusses methods invoked by railroad executives to protect property and earnings from adverse legislation and to secure public co-operation for increased railroad efficiency.

G. H. Butler, formerly with Raymond, Gilroy & Co., is associated with the bond distributing department of Jackson & Curtis.

Russell, Miller & Carey have prepared an analysis of the Cuba Cane Sugar Corporation.

George W. Giddings of the American Exchange National Bank, was yesterday elected President of the Brooklyn Association for Improving the Condition of the Poor.

Clinton Gilbert returned yesterday on the Majestic with Mrs. Gilbert from a motor trip through Morocco, Algeria and Tunisia.

The Guaranty Trust Company announces that the Dutch East Indies forty-year external loan sinking fund 6 per cent. gold bonds due 1962, in definitive form with coupons maturing Sept. 1, 1923, and subsequent attached, will be delivered in exchange for trust receipts now outstanding.

Temporary voting trust certificates of the Fifth Avenue Bus Securities Corporation may be exchanged for the permanent engraved voting trust certificates at the office of the Guaranty Trust Company.

R. B. Hathaway & Co. have removed their offices to 5 Nassau Street.

The Guaranty Trust Company has been appointed registrar for the common Class A stock of the Duz Company, Inc., consisting of 200,000 shares without nominal or par value.

Dresser & Escher announce that Tilghman H. Kelper, until recently with Kelley, Drayton & Co., and J. Maxwell Pringle, formerly with the International Banking Corporation, have joined their sales organization.

Charles G. Duryee has become associated with the bond department of Lage & Co.

FEDERAL LAND BANK Farm Loan Bonds.

Rate.	Maturity.	Bid.	Ask.
5%	Nov., 1941, op. 31	103¼	103⅝
5%	May, 1941, op. 31	103¼	103⅝
4½%	Jan., 1953, op. 33	100⅛	100½
4½%	Jan., 1943, op. 33	100	100⅜
4½%	May, 1942, op. 32	100	100¼
4½%	May, 1939, op. 24	99⅞	100¼
4½%	Nov., 1938, op. 23	99⅞	100¼
4½%	May, 1937, op. 22	99⅞	100¼

CLEVELAND STOCKS.

Stock.	Open.	High.	Low.	Close.
Firestone	75	75	75	75
Glidden	9	9	9	9
Peerless	45½	46	45½	46
Sherwin-Williams	29	29	29	29
Stearns	20	20	20	20

Stock.	Bid.	Asked.
Fisher Ohio	150	..
Goodyear	59½	61½
Brierhill	18¼	..

FOREIGN EXCHANGE.

Market Easy, With New Lows in Sterling and Norwegian Kroner—Drachma Improves.

European exchanges tended easier again yesterday, with fresh weakness in sterling and Norwegian kroner, in which both got down to record low points for the year, the outstanding developments in the day's business. London checks declined ⅛ cent, to $4.61¼, while Christiania remittances sagged ¼ cent, to 16.73 cents. Continued purchases of our securities and commodities is believed to be the underlying reason for the steady recession in sterling, while the financial difficulties of the two Norwegian banks resulting in transfer of credits has aided in the depreciation in the kroner.

The Greek drachma scored another robust advance, improving to 1.52 cents from 1.41 on Tuesday and 1.20 a week ago. The present strength in bills on Athens is undoubtedly due to the repeal of the law that foreign currencies accruing from the sale of exportable commodities be turned over to the Government. Paris checks rebounded above Monday's closing, selling up to 6.65½ cents from 6.61. Belgian francs moving in sympathy to 5.73 cents from 5.71½. Italian yielded slightly to 4.84 cents, with other Continentals dull and irregular.

Some of the South Americans reacted, while the Far Easterns were firm.

In the subjoined table the quotation on sterling represents dollars and decimals of a dollar; all others represent cents and decimals of a cent. Quotations preceded by the decimal mark indicate a price measured in fractions of a cent.

TUESDAY, MAY 8, 1923.
Range of Rates, Sight Exchange.

	High.	Low.	Final.	Monday's Final.
LONDON	$4.61⅝	$4.61¼	$4.61¼	$4.61⅝
PARIS	6.65½	6.61¼	6.63	6.61
ROME	4.85½	4.84	4.84	4.85¼
AMSTERDAM	39.09	39.07	39.07	39.07
BERLIN	.0028	.0027¼	.0027¼	.0027¼
MADRID	15.23	15.20	15.20	15.21
STOCKHOLM	26.62	26.58	26.58	26.61

CLOSING RATES.

Parity of exchange is given as reported by the United States Mint, except in countries with a silver standard, where parity fluctuates with the price of silver.

	Tuesday.	Monday.	Week Ago.	Year Ago.
Europe.				
STERLING—Par $4.86⅝ per sovereign.				
Demand	4.61¼	4.61⅝	4.63⅝	4.44
Cables	4.61½	4.61⅞	4.64	4.44¼
Com., 60 days	4.59¼	4.59⅝	4.61¼	4.41⅜
Com., 90 days	4.58⅝	4.58½	4.60½	4.40⅝
FRANCE—Par 19.3 cents per franc.				
Demand	6.63	6.61	6.74½	9.11
Cables	6.63½	6.61½	6.75	9.11½
ITALY—Par 19.3 cents per lira.				
Demand	4.84	4.85½	4.88½	5.30
Cables	4.84½	4.86	4.89	5.30½
BELGIUM—Par 19.3 cents per franc.				
Demand	5.73	5.71½	5.82	8.31
Cables	5.73½	5.72	5.82½	8.31½
GERMANY—Par 23.8 cents per mark.				
Demand	.0027¼	.0027¼	.0032¾	.34⅝
Cables	.0027¼	.0027¼	.0032⅞	.34¾
AUSTRIA—Par 20.3 cents per crown.				
Demand	.0014⅛	.0014⅛	.0014⅛	.01¼
Cables	.0014¼	.0014¼	.0014¼	.01½
CZECHOSLOVAKIA—Par 20.3 cents per crown.				
Demand	2.97½	2.97½	2.97	1.91
Cables	2.97½	2.97½	2.97	1.91
DENMARK—Par 26.8 cents per krone.				
Demand	18.63	18.63	18.80	21.20
Cables	18.65	18.65	18.82	21.25
FINLAND—Par 19.3 cents per finmark.				
Demand	2.76	2.77	2.78	2.10
Cables	2.76	2.77	2.78	2.11
GREECE—Par 19.3 cents per drachma.				
Demand	1.52	1.41	1.20	4.55
Cables	1.55	1.44	1.23	4.57
HOLLAND—Par 40.2 cents per florin.				
Demand	39.07	39.07	39.09	38.40
Cables	39.11	39.11	39.13	38.45
HUNGARY—Par 20.3 cents per crown.				
Demand	.02	.0195	.0182	.12¾
Cables	.02	.0195	.0182	.12⅞
NORWAY—Par 26.8 cents per krone.				
Demand	16.75	16.98	16.96	18.70
Cables	16.77	17.00	16.98	18.75
POLAND—Par 23.8 cents per mark.				
Demand	.0021½	.0021	.0021½	.02¼
Cables	.0021½	.0021	.0021½	.02¼
RUMANIA—Par 19.3 cents per leu.				
Demand	.47⅛	.48	.48	.60¼
Cables	.47⅛	.48	.48	.60½
SERBIA—Belgrade: Par 19.3 cents per dinar.				
Demand	1.05	1.05½	1.03½	1.48
Cables	1.05	1.05½	1.02½	1.48
SPAIN—Par 19.3 cents per peseta.				
Demand	15.20	15.21	15.28	15.53
Cables	15.22	15.23	15.30	15.55
SWEDEN—Par 26.8 cents per krona.				
Demand	26.58	26.61	26.68	25.75
Cables	26.60	26.63	26.70	25.80
SWITZERLAND—Par 19.3 cents per franc.				
Demand	18.00	18.01	18.09	19.28
Cables	18.01	18.02	18.10	19.30
Far East.				
CHINA—Cents per silver dollar for Hongkong; per tael for Shanghai and Peking.				
Hongkong, demand	55.00	55.00	55.375	57.00
Hongkong, cables	55.125	55.125	55.50	57.25
Peking, demand	78.25	78.50	79.25	82.50
Shanghai, dem	75.00	74.88	75.38	77.50
Shanghai, cables	75.125	75.00	75.50	77.75
INDIA—Calcutta: Cents per rupee, nominally stabilized at one-tenth of a pound sterling.				
Demand	31.06	31.00	31.25	28.625
Cables	31.18	31.125	31.375	28.75
PHILIPPINE ISLANDS—Manila: Par 50 cents per silver peso.				
Demand	50.00	50.00	50.00	49.25
Cables	50.25	50.25	50.25	49.50
JAVA—Par 40.2 cents per florin.				
Demand	39.00	39.125	39.125	38.75
JAPAN—Par 49.8 cents per yen.				
Demand	49.06	49.03	49.00	47.375
Cables	49.18	49.15	49.125	47.43
South America.				
ARGENTINA—Par 42.44 cents per Argentine paper dollar.				
Demand	36.35	36.40	36.45	36.25
Cables	36.40	36.45	36.50	36.31
BRAZIL—Par 32.45 cents per paper milreis.				
Demand	10.60	10.65	10.70	13.87
Cables	10.65	10.70	10.75	13.93
CHILE—Par 36.5 cents per paper peso.				
Demand	12.70	12.75	12.25	11.22
Cables	12.75	12.80	12.30	11.25
PERU—Par $4.8665 per pound.				
Checks	4.29	4.29	4.29	3.73
Cables	4.30	4.30	4.30	3.76
URUGUAY—Par $1.0342 per gold peso.				
Demand	80.64	81.97	82.64	80.00
Cables	80.95	82.32	82.99	80.21
Canada.				
MONTREAL—Par 100 cents per Canadian dollar.				
Demand	98.03	98.03	98.06	98.62

Russian Currency.

Prices for pre-revolution Russian ruble notes were as follows:
Par, 51.40 cents per ruble.

	Bid.	Asked.
100 ruble notes, per ruble	.07½	.12½
500 ruble notes, per ruble	.02¼	.02¾

METAL MARKET REPORT.

These prices were quoted on the local Metal Exchange yesterday:

	Yesterday Bid.	Yesterday Asked.	Monday Bid.	Monday Asked.
Antimony	$7.62½	$7.87½	$7.62½	$7.87½
Quicksilver	68.00	..	68.00	..
Aluminum	26.00	27.00	26.00	27.00
Iron, No. 2X silicon	33.25	34.25	33.25	34.25

Electrolytic copper was quoted at 16¼c on the New York Metal Exchange.

London quotations were:

	Yesterday £	s.	d.	Monday £	s.	d.
Copper, spot	69	12	6	70	10	0
Copper, futures	70	5	0	71	5	0
Tin, spot	206	10	0	210	5	0
Tin, futures	206	10	0	210	0	0
Spelter, spot	31	15	0	32	2	6
Spelter, futures	32	5	0	32	12	6
Lead, spot	24	12	6	25	0	0
Lead, futures	24	10	0	24	17	6

NEW YORK CITY BONDS.

	Yesterday Bid.	Yesterday Asked.	Monday Bid.
4¼s, December, 1971	105½	106⅛	105½
4½s, March, 1963	105¼	105⅞	105¼
4½s, June, 1965	105½	105⅞	105½
4½s, May, 1957	104½	105⅛	104½
4½s, November, 1957	104½	105⅛	104½
4¼s, March, 1960-30	100	100½	100
4¼s, April, 1972	100½	101¼	100⅝
4¼s, March, 1964	100⅜	101	100½
4¼s, March, 1962	100⅜	101	100½
4¼s, September, 1960	100⅜	101	100½
4s, November, 1958	97½	98¼	97½
4s, November, 1936	96	98	96½
4s, May, 1959	97½	98¼	97½
3½s, May, 1954	87½	88⅞	87⅞
3½s, November, 1954	87½	88⅞	87½
3½s, November, 1955	87½	88⅞	87½
The following are quoted on a percentage basis:			
3½s, 1940-1949	4.30	4.15	4.30
3½s, 1923-1930	4.40	4.20	4.40
3s, 1923-1930	4.40	4.20	4.40
4¼s, 1923-1931	4.35	4.15	4.35

FRAUD ORDER HITS LEE OIL CONCERN

Texas Company Is Accused by New of Misusing Name of Confederate General.

OTHERS UNDER INQUIRY

Department of Justice Has Prosecutions Pending Against Alleged "Wild Cat" Promoters.

WASHINGTON, May 8.—As the beginning of a campaign by the Postoffice Department against wildcat oil promotion, Postmaster General New today issued a fraud order against the General Lee Development interests of Fort Worth, Texas, and directed that all mail received at Fort Worth addressed to that company be returned to the senders.

Department officials indicated that as a result of investigations under way similar action might be expected in the near future against other Southwestern concerns. The Department of Justice also has concerned itself with various features of the Southwestern oil boom and has prosecutions pending which may be considerably widened in scope when the reports of the Postoffice inspectors are completed.

The fraud order named Robert A. Lee, Charles Sherwin and Harry H. Schwarz. Literature alleged to have been sent out by the interests was cited, and it was alleged that the name of "General Robert E. Lee" was misused to appeal to prospective investors in the Southern States. The quoted literature, it was charged, stressed the history and characteristics of the family of the Confederate commander, and, among other statements, asserted that "General Robert Lee commands an army of fortune." Robert A. Lee, it was alleged, claimed descent from General Robert E. Lee, and state that as a geologist he had determined he "would never locate a dry hole" and "never had."

The Federal Government, through the Department of Justice, has a prosecution pending against the Lee concern in the Texas courts.

Postal Inspectors are sifting evidence in a score or more of other "wildcat" oil stock promotion cases, and a fraud order in at least one of the so-called "merger" type is expected to be signed tomorrow by Postmaster General New. Others will follow, officials said, as rapidly as evidence warrants.

Fraud orders are issued, it was explained, after hearings before the Solicitor of the Post Office Department, without reference to action by the Department of Justice, as the quickest and most effective means of protecting the public, and in some cases such orders precede indictments.

FORT WORTH, Texas, May 8.—Seven men, alleged to be connected with the "General" Lee interests, are indicted in Fort Worth on charges of using the mails to defraud. They are Charles Sherwin, Harry H. Schwartz, Phillip Goldstein, alias Ralph Gibson; Nathan H. Sang, alias N. J. Lang; Max Hersch, Walter Marks and "General" Robert A. Lee.

The effect of the fraud order is to cut off the promotion of the company, since under its operation all mail addressed to the company is stamped "fraudulent" and returned to the "sender." A number of oil promoters have agreed that mail, addressed to them be returned pending the investigation. Also, it is reported that a number of fraud order citations have been served on oil promoters here.

BID AND ASKED QUOTATIONS

FOREIGN ISSUES.

Closing quotations for Government and municipal bonds issued in this country and in American currency values:

		Bid.	Asked.
Argentine 5s, 1945	M. & S.	79	79½
Argentine 7s, 1927	F. & A.	102⅝	102¾
Belgium 6s, 1925	J. & J.	96¼	96⅝
Belgium 7½s, 1945	J. & D.	100⅝	101
Belgium 8s, 1941	F. & A.	100⅝	101
Brazil Cent. Rys. 7s, '52	J. & D.	83¼	83¾
Can. Steamship 7s, 1942	M. & N.	95	96
City of Bergen 8s, 1945	M. & N.	108¾	109½
City of Berne 8s, 1945	M. & N.	111	112
City of Bordeaux 6s, 1934	M. & N.	79¼	79¾
City of Gt. Prague 7½s, '52	M. & N.	78¼	78¾
City of P. Alegre 8s, '61	J. & D.	96½	97
U. S. of Brazil 8s, 1941	J. & D.	97	97½
U. S. of Brazil 7½s, 1952	A. & O.	101	101½
Dom. of Canada 5s, 1926	A. & O.	99⅞	100
Dom. of Canada 5½s, 1929	F. & A.	101	101¼
Dom. of Canada 5s, 1931	A. & O.	99⅝	100
Dom. of Canada 5s, 1952	M. & N.	98¼	99¼
Holland-Am. Line 6s, 1947	M. & N.	88¼	88½
Rep. of Colombia 6½s, '27	A. & O.	92⅞	93
Rep. of Chile 7s, '42, ctfs	M. & N.	95¼	96
Rep. of Chile 8s, 1941	F. & A.	103⅝	104
Rep. of Chile 8s, 1926	A. & O.	102¼	103
Rep. of Chile 8s, 1946	M. & N.	103⅝	104
Rep. of Haiti 6s, 1952	A. & O.	93½	94¼
Chinese Gov. 5s, 1951	J. & D.	45½	46
City of Christiania 8s, '45	A. & O.	109	110
City of Copen. 5½s, 1944	J. & J.	91¼	91½
City of Montevideo 7s, '52	M. & N.	88	89½
Czech. Rep. 8s, '51, ctfs	A. & O.	92½	92¾
Rep. of Bol. s. f. 8s, 1947	M. & N.	89⅝	90
Rep. Cuba ext. 5s, 1944	M. & S.	96	97
Rep. Cuba ext. 5s, 1949	F. & A.	88	88½
Rep. Cuba ext. 4½s, 1949	F. & A.	82½	84
Rep. Cuba 5½s, '53, ctfs	J. & J.	99¾	99⅞
Denmark 8s, 1945	A. & O.	109	109½
Denmark 6s, 1942	J. & J.	97¼	97¾
Dan. Mun. 8s, Ser. A, '46	F. & A.	108¾	109½
Dan. Mun. 8s, Ser. B, '46	F. & A.	108¾	109½
Dutch East Indies 6s, 1947	J. & J.	96⅝	96⅞
Dutch East Indies 6s, 1962	M. & S.	95⅜	95½
Dutch East Indies 5½s, '53	M. & S.	91	91½
Fram. Ind. & Dev. 7½s, '42	J. & J.	91	91½
French Gov. 7½s, 1941	J. & D.	94¾	95½
French Gov. 8s, 1945	M. & S.	98¾	99
Italy 6½s, 1925	F. & A.	96¼	96½
Japanese 4s, 1931	J. & J.	81½	81¾
Japanese 4½s, 1925	F. & A.	93	93¼
Japanese 4½s, 2d ser., '25	J. & J.	92½	92¾
Oriental Dev. 6s, 1953	M. & S.	82	82½
Jurgens U. M. W. 6s, '47	J. & J.	82⅛	82½
City of Lyons 6s, 1934	M. & N.	79½	80
City of Marseilles 6s, 1934	M. & N.	79½	79¾
City of Soissons 6s, 1936	M. & N.	81½	82
U. S. of Mexico 4s, 1954	J. & D.	33¾	..
U. S. of Mexico 5s, 1945	Q. Jan.	57	58
Mex. Irrigation 4½s, '43	M. & N.	39	41½
King. of Neth. 6s, 1972	M. & S.	99⅞	100¼
King. of Norway 8s, 1940	A. & O.	110½	112
King. of Norway 6s, 1952		97½	98¼
King. of S., C. & S. 8s, '42	M. & N.	66½	67
Paris-Lyons-Med. 6s, 1958	F. & A.	75⅝	76
State of Queensl'd 6s, 1947	F. & A.	100½	100¾
State of Queensl'd 7s, 1941	A. & O.	107½	107¾
State of Rio Grande do Sul, 8s, 1946	A. & O.	96	97
Rio Janeiro 8s, 1946	A. & O.	94	94½
Rio Janeiro 8s, 1947	A. & O.	94¼	94½
Dom. Rep. 5s, 1958	F. & A.	96½	97
Dom. Rep. 5½s, 1942	M. & S.	87	87½
State of Sao Paulo 8s, '36	J. & J.	99¼	99¾
City of Sao Paulo 8s, '52	M. & N.	99	99½
Dept. of the Seine 7s, '42	J. & J.	87¼	87½
King. of Sweden 6s, 1939	J. & D.	105	105½
Swiss Confed. 8s, 1940	J. & J.	113¼	116½
City of Tokio 5s	M. & S.	76⅝	77½
Rep. of Uruguay 8s, 1946	F. & A.	104	104½
City of Zurich 8s, 1945	A. & O.	111	111½
Un. K. 5½s, 1929	F. & A.	113⅝	114
Un. K. 5½s, 1937	F. & A.	103⅝	104
U S S. Copen. 6s, 1947	J. & J.	90⅞	91

U. S. GOVERNMENT PREWAR LOANS.

Closing quotations for Government bonds:

	Bid.	Asked.
2s, r, 1930	102½	103¾
2s, c, 1930	102⅝	103¾
3s, r, 1946	95	96
3s, c, 1946	95	96
4s, r, 1925	103½	104¼
4s, c, 1925	103½	104¼
Pan 2s, r, 1936	103	103¼
Pan 2s, c, 1936	103	103¼
Pan 2s, r, 1938	103	103¼
Pan 2s, c, 1938	103	103¼
Pan 3s, r, 1961	94	94½
Pan 3s, c, 1961	95	97
P I 4s, '34	91	93
P I 4s, '35	91	93
P I 4s, '36	91	93
Dist of Col 3-65s	98	100

Closing quotations for stocks in which there were no transactions:

	Bid.	Asked.
Alb & Sus	170	..
All Am C	101	104
Alle & W	100½	..
Amal B 1st pf.	97⅝	..
Am Ag Ch pf.	92	93½
Am Bk N pf.	52	54
Am B Sug pf.	72	80
Am B S & Fdy	74½	76¼
Do pf.	108	109
Am Can pf	107	108½
Am C & F pf.	119¾	121
Am Chicle pf.	35	..
Am Ice pf.	82	84⅝
Am Int.	25⅝	26
Am La F F E pf.	90	95
Am Lo pf.	112	116
Am Metal pf.	111	111⅝
Am R pf.	120	125
Am S & R pf.	98¼	99
Am Snuff	141	145
Do pf.	96	106
Am S Ref pf.	105	106
Am S Tob.	26	28
Do pf.	53⅝	59
Am Tob pf	101½	102
Am Whl pf	94	97
Ann Arbor	17	21
Art Metal	16	17
Assets R.	⅜	1
Asso D G 2d pf.	90	92
Atl Fruit	2	2¾
Do ctfs	1¾	2
Atl Refin.	121	130
Atlas P'd'r	163	165
Do pf.	85	87½
Aus N pf.	82	83¼
Auto Sales	3	3½
Do pf.	..	14
B & A pf.	91	93½
Bar Leath.	46	49
Do pf.	95	100
Bayuk Bros	51½	54⅝
B'ch Creek	33	40
Beth S 7% pf.	93¼	..
Booth Fish	4⅜	5
Brit E Stl 1st pf.	65	66
Brown Shoe pf.	93	95¼
Bruns Ter.	1½	2
B, R & P.	61½	64
Do pf.	89	90
Buff & S.	85	120
Do pf.	50¼	53
Burns Bros pr pf.	100	120¼
B T Bldg pf.	94	95¼
Cal P, new	21¼	22
Cal & Ar.	55½	58
Can So.	51	53
C'son H G.	5	7½
Case (J I)	30	38
Do pf.	79	83
C R R of N J	200	205
C R Mills	34¼	36
Do pf.	97	99
C'tain-teed	..	39
Do 1st pf	..	86
Do 2d pf.	..	79
C & A pf.	3⅝	4
C & E Ill pf.	57½	59
C & N W pf.	113	115
Chi Pn T.	78½	79
C, R I & P 7% pf.	86	87
Do 6% pf	76	77
Chi, St P, M & Om.	66	72
C, C, C & St L.	77	85
Do pf.	..	95
Cl & Pitts.	69	75
Do spec.	38	..
Clu-Peab.	66	70
Do pf.	101¼	105
Coca-Cola pf.	94½	96½
Col F & I pf.	90	105
Col & So.	35	35⅝
Do 1st pf	54	58
Do 2d pf.	50	55
Col Gr pf.	7¼	8
Com S. A.	25	28
Do B.	15	16
Conley T F	14½	17
Con Cigar pf.	76	78
Cons Coal	..	83
Cons Dist.	⅛	⅜
Cont C pf.	100	107½
Crex Carp.	30½	33
C-Am Sug pf.	96	98
Cuban D S	8¼	9
Do pf.	47	51¼
D P & Lt.	50	..
Do pf.	82½	..
D & Co pf.	68	72
Det & M.	25	..
Do pf.	40	..
Det U Ry.	78½	79¾
D, S S & A pf.	4½	5
Du P deb.	86¾	87½
Dur Hos'y.	..	22
Do pf.	..	85
E Kod pf.	110	..
Elk H Coal pf.	30	35
Em Brant.	3	5
Do pf.	25½	29
End-J pf.	110	111½
Erie 2d pf.	10⅞	11½
Erie & P.	52½	..
Exch B'fet.	25	27
F M & S.	7¼	11
Fid-P F I.	115	123
Fisher Bdy.	155	165
Gardner M.	12⅝	13½
Gen A pf.	73	74¾
Gen Bak'g.	78½	80¼
Do pf.	106½	..
Gen Cigar pf.	107½	108½
Do d pf.	105¾	109½
Gen El pf.	10⅞	11
Gen M pf.	83	86
Do 7% d.	101½	102
Gil Oil pf.	40	70
Gimbel Bro pf.	97½	99
G'drich pf.	89⅝	90¼
Gt W Sug pf.	104½	105
Guan Sug pf.	..	98
G, M & N.	12	14
Do pf.	47	50
G S S 1st pf.	100	108
Hack Wat.	18½	..
Helme	..	59
Hendee M.	16	17½
Homestake	66½	67
Hyd S pf.	10⅜	20
Ill C pf.	110	113
Do l l.	68½	74
Indian Ref.	5⅝	6½
Ing-Rand	119	125
Do pf.	100	106
Int Agric.	5½	7
Do pf.	..	29
Int H pf.	111½	112
Int Pa pf.	85	110
Do pf sta	67	68
Int Salt.	78½	80
Int Shoe pf.	117	118
Intertype C	30½	32
Iowa Cent.	3	5⅝
Iron Pr pf	..	100
Jewel Tea pf.	68	70
J & L pf.	105¼	108
K C P & Lt 1st pf	93	100
Kayser (J) 1st pf.	98	100
Kelly Sp T 6% pf.	85	90
Do 8% pf	95	105
Kelsey Wh pf.	100	103
K & L M.	2½	8
Do pf.	15	23
Kinney pf.	94	100
Kresge (SS)	225	250
Do pf.	110¼	112¼
Kress (S H)	120	160
Do pf.	100	118
L E & W pf ctfs.	68	70
L R & T.	27¼	27½
Ligg & M.	190	200
Do Cl B.	191	198
Lima L pf.	130	..
L-W Bisc.	48½	49½
Do 1st pf	106	110
Do 2d pf.	101	110
Lorill'd Co pf.	112	114½
Mack Tr'ks 1st pf.	78½	95
Do 2d pf.	84	86
M'kay Cos.	110¼	112
Do pf.	67½	68
Macy pf.	111¾	112¾
Mah Coal.	540	..
Mal'son pf.	85½	87¼
Man El S.	52	56
Man Elev.	54½	58½
Man Shirt pf.	110	120
Manati Sug pf.	80	87
Mkt St Ry.	13	14
Do pr pf.	73	76
Do pf.	42	50
Do 2d pf.	30	35
Marlin R.	8	11
Manila E C	89¼	89½
M Dep Sts pf.	116	..
Met Ed pf.	92	94
Mex Pet.	240	250
Do pf.	100	108
Mich Cent.	345	..
M & St L.	6½	6¾
M, St P & S S M.	63	65
Do pf.	94	97½
Do l l.	58	64
Mont Pow pf.	109½	112
Mor & Es.	76	77
Mullins B.	21	24½
Do pf.	88½	93
N, C & St L.	117	130
Nat Acme.	14	14½
Nat C & S.	54	57½
Nat Den S.	37⅝	38½
Do 1st pf	93¼	94½
Nat C & C.	⅜	1
Nat En pf.	95	100
Nat Ld pf.	3⅝	4
Nat Rys of M 1st pf.	7	9
N'pt N & H R G & E	..	50
Do pf.	..	93
N Y A B, A	48½	50
N Y, C & St L cfs.	73	79½
Do 1st pf cfs.	88	..
Do 2d pf ctfs	80	85
N Y, L & West	97	100
N Y Shipb.	12	13⅞
N F Power pf.	108	..
Norf So.	12½	16
N Am rts.	22	..
Nova S S.	21¼	23½
Nunnally.	9½	9¾
Onyx Hos'y pf.	96	97
Orph Circ pf.	92	95
Otis Elev.	127	130
Do pf.	98½	101
Owens Bot pf.	107	114
Pac Coast.	7	12
Do 1st pf	24	50
Do 2d pf.	12	30
Pac Mail.	8	10
P T & Tel.	75	83
Do pf.	91	95
Par & B.	9	10
Pa Ed pf.	97½	104½
Penney pf.	103	105
Peo & E.	10	14
Pere M pr pf.	70	72
Do pf.	63	65
Pett-Mull.	30	39
Do 1st pf	101	..
Phil Co 5% pf.	35⅝	..
Do 6% pf	41⅝	42
P Morris.	16¼	16¾
P Jones.	63	68
Do pf.	89	93
Ph Hos pf.	94	96
Pierce-A pr pf.	62¼	63½
P, C, C & St L.	85	..
Pitts C pf.	98½	99½
P, Ft W & C.	127¼	..
Do pf.	136	140½
Pitts S pf.	95	100
P & W Va pf.	89	91
P R A Tob.	78	90
Postum Cer pf.	110	113
Pr Stl Car pf.	89¼	92
P & R pf.	42	45
P S N J 7% pf.	100	101
R R Sec I C stk cfs.	68⅛	72¼
Rand M.	31	32
Rdg 1st pf	49	50
Do 2d pf.	50	50½
Rem T 1st pf.	90	101
Do 1st pf. Ser S.	..	104
Do 2d pf.	87	98
Rens & S.	113	..
Rep I & S pf.	92½	95
Reyn Tob.	111	..
Do pf.	116	116½
R Rels 1st pf.	75½	79
Rutl'd pf.	26	32
Santa C S.	2⅝	3
Savage A.	24	24½
Sears-R pf.	109	112
Schulte R S	90	90¼
Do pf.	115	125
Shell Trans	37½	37½
S-S S & I pf.	81	84
So P R S pf.	97	100
Spald'g 1st pf.	102¼	..
Stand Mill	75	78
Do pf.	90½	97
S & T pf.	93⅝	95
Stern Bros pf.	110	112½
Studeb Co pf.	114	116
Superior Oil	4	4½
Sup Stl 1st pf.	95	..
T P L Tr.	300	355
Third Av.	14⅞	15½
Tide W O.	120	123
Tob P pf.	107½	108
T, St L & W ctfs.	58	60
Do pf cfs	50	52
T C R T.	63⅛	65¼
Und Type.	130	150
Do pf.	112¼	..
Union Oil.	⅜	¼
U T Car.	83	90
Do pf.	106½	108
U Cig Sts pf.	108	114
U Rys Inv.	12	12½
U S C I P pf.	65	67
U S Exp.	3⅝	4¾
U S Tob.	53	54½
Do pf.	107	108⅝
Van R 1st pf.	88	95
Va-Car Ch, B.	8½	11
Va R & P.	32½	..
Wab pf, B.	18½	19¼
Weber & H	13⅝	13⅞
W F Exp.	43½	45½
West E pf.	112	118
W Md 2d pf.	23	24
West Pa pf	76	78
W E & M 1st pf.	72	77
W & L E pf.	13	13½
Wilson pf.	..	82⅝
Wor Pump	32½	33
Do pf. A.	..	83
Do pf. B.	..	70
Youngstown S & T.	68	71

THE TREASURY STATEMENT.

Special to The New York Times.

WASHINGTON, May 8.—Revenue receipts and expenditures as of close of business May 5:

Receipts.	This Month.	Corresp. Period Last Year.	Fisc. Yr. 1923.	Corresp. Period Fisc. Yr. 1922.
Customs	$10,250,414.86	$8,712,916.56	$469,739,404.31	$288,716,262.78
Internal rev.—income and profits tax	9,526,406.30	5,709,223.17	1,278,188,607.58	1,750,706,105.15
Misc. internal revenue	21,205,223.67	18,446,663.86	709,395,919.36	1,022,760,333.86
Misc. receipts, proceeds Govt.-owned securities, foreign obligations:				
Principal	....	....	19,456,907.64	36,424,990.00
Interest	....	....	131,413,763.53	25,469,843.97
Railroad securities	2,349,968.65	....	97,818,121.94	....
All others	2,300,762.10	220.99	45,971,420.87	26,041,639.75
Trust fund rcts. (reappropriated for investment)	374,018.71	189,904.32	28,020,336.78	37,302,330.42
Proceeds sale of surplus property	303,503.48	5,850,473.79	68,284,122.30	83,188,192.93
Panama Canal tolls, &c.	970,750.23	249,181.34	13,805,175.00	9,976,321.35
Rcts. from misc. sources credited direct to appropriations	1,515,540.61	....	63,510,116.89	....
Other miscellaneous	5,841,555.62	6,355,377.82	200,154,559.72	191,951,072.77
Total ordinary	$54,729,053.28	$42,534,021.85	$3,219,764,546.21	$3,473,328,600.78
Excess of ord. rcts. over total expr's chargeable against ord. receipts	3,875,569.88	18,065,708.88	141,551,543.15	285,872,529.40
Total ord. expr's	$48,774,833.35	$23,992,112.97	$2,775,032,311.96	$2,845,868,371.38

HELP NEW YORK'S CRIPPLED CHILDREN. PARK AVENUE STREET FAIR. MAY 8-11.

THIS IS THE MAIN OFFICE OF THE "OLD" SEABOARD, A BANK DEDICATED TO THE PRINCIPLE THAT FINANCE MUST FIRST OF ALL BE SOUND AND CONSERVATIVE BUT AT THE SAME TIME IT MUST BE PROGRESSIVE, WILLING TO MEET NEW SETS OF CONDITIONS WITH SERVICES AS FLEXIBLE AS THEY ARE SOUND.

The SEABOARD NATIONAL BANK
OF THE CITY OF NEW YORK
MAIN OFFICE: Broad and Beaver Streets
MERCANTILE BRANCH: 115 Broadway, at Cedar Street
UPTOWN BRANCH: 20 East 45th Street, near Madison Avenue

Hidden Assets of an Old Bank

AT the Uptown Branch—at Madison Avenue and Sixty-third Street—of the Bank of New York and Trust Company, there is a little historical exhibit that may interest a good many people.

The Bank of New York and the New York Life Insurance and Trust Company, in the years that have elapsed since 1784, have accumulated a good many assets not carried on the books of the present institution. Unpublished manuscript letters of Alexander Hamilton: old title deeds running back to the time of George II: coins never in circulation: early American newspapers: articles of various kinds closely related to the early financial history of the United States and to the development of New York as a financial center: a collection of these things may be seen at the Madison Avenue Branch of the Company during April and May.

A cordial invitation is extended to those who are interested to call and see this exhibit.

Bank of New York & Trust Co.
Capital, Surplus and Undivided Profits over $15,000,000
Banking Office 48 Wall Street
Trust Office 52 Wall Street
Madison Avenue Office at 63rd Street

Mahlers Bank
Member Amsterdam Stock Exch.
AMSTERDAM, HOLLAND

All business in Dutch and Dutch-Indian shares and bonds transacted. Checks and cable transfers.
Deposits in Dutch and foreign currencies.
We specialize in internationally quoted stocks and bonds. Correspondence cordially invited.
TELEGRAMS:
STEADYON Amsterdam—for stocks and bonds.
SPEEDINGIT Amsterdam—for foreign exchange business.

The Bank of Canton, Ltd.
NEW YORK AGENCY, 1 WALL ST.
A Chinese Bank conducted by natives, transacting a banking business of every description with the Far East. Bills, checks and other documents collected.
NEW FAN UN, Agent
TELEPHONE WHITEHALL, 3630-3631.
Inquiries and correspondence invited.

Babson's Reports
For
Bankers, Investors & Business Men

Demand Poor's Ratings

Business Opportunities *(bank and business references required)*, Last Page.

SAVINGS AND LOAN ASSOCIATIONS.

Guaranteed 5½%
Exempt From Income Tax
For investment—our Guaranteed Income-share Certificates, paying 5½%, exempt from Federal Income Tax. $100 and multiples. Write for Circular H.
Bankers Loan & Investment Co.
A Savings and Loan Association
Dept T, 61-63 William Street, New York

6% to 7% Builds Incomes

Our bonds are not offered for speculation.

But they will provide good incomes for men and women who cannot afford to speculate.

Amply secured by first mortgages on tangible property, they yield from 6% to 7% interest.

Write for Booklet E.

Peabody, Houghteling & Co., Inc.

ESTABLISHED 1865

366 Madison Avenue, New York City
Telephone Murray Hill 10495
Chicago, Detroit, Milwaukee, St. Louis

Tide Water Power Company

The progress of this successful utility during 1922 is interestingly described in the April issue of the

General Engineering News

copy of which may be obtained upon request.

Ask for G E-1

A. E. FITKIN & CO.

165 Broadway, New York

Boston | Los Angeles | Chicago

Bank & Trust Co. Stocks

McCLURE, JONES & REED

Members New York Stock Exchange
115 Broadway | Phone Rector 8221

Stocks—Bonds.

Inquiries Invited.

MAC ARTHUR & CO.

Members New York Stock Exchange
66 Broadway | New York

Preferred Stocks

Circulars on Request

Gillespie, Blagden & Rhinelander

Members New York Stock Exchange
120 Broadway | Tel. Rector 6228

Buyers of Bills

and sellers of Drafts and Cable Transfers on *South Africa* and *Australasia*.

NATIONAL BANK of SOUTH AFRICA LTD

New York Agency, 44 Beaver St.
LEOPOLD R. MORGAN, Agent.
BOMBAY | LONDON | ANTWERP

Trustee | Executor
THE FARMERS' LOAN and TRUST COMPANY
Chartered 1822
16-22 William St.
Branch: 475 Fifth Ave., New York.
Administrator | LONDON | Guardian

THE NATIONAL PARK BANK OF NEW YORK
214 Broadway

DISSOLUTION NOTICES.

STATE OF NEW YORK, OFFICE OF THE Secretary of State, ss:

This Certificate issued in duplicate, hereby certifies that the AVA REALTY CO. INC., a domestic stock corporation, has filed in this office on this 4th day of May, 1923, papers for the voluntary dissolution of such corporation under section 221 of the General Corporation Law, and that it appears therefrom that such corporation has complied with said section in order to be dissolved.

Witness my hand and the seal of office of the Secretary of State, at the City of Albany, this fourth [Seal] day of May, one thousand nine hundred and twenty-three.

HERMAN DOOTOR,
Second Deputy Secretary of State.

STATE OF NEW YORK, OFFICE OF THE Secretary of State, ss:

This certificate issued in duplicate, hereby certifies that the 47-58 SCHIFF PARKWAY REALTY CO., INC., a domestic stock corporation, has filed in this office on this 19th day of April, 1923, papers for the voluntary dissolution of such corporation under section 221 of the General Corporation Law, and that it appears therefrom that such corporation has complied with said section in order to be dissolved.

Witness my hand and the seal of office of the Secretary of State, at the [Seal.] City of Albany, this twelfth day of April, one thousand nine hundred and twenty-three.

HERMAN DOOTOR,
Second Deputy Secretary of State.

NOTICE OF DISSOLUTION—JOHN H. O'DONNELL and ANTHONY D. BOULANGER, trading as JOHN H. O'DONNELL & CO., 25 Spruce St., have dissolved partnership and will not be responsible for any debts after this date, May 1, 1923.

(Signed) JOHN H. O'DONNELL,
ANTHONY D. BOULANGER

The copartnership existing between HENRY HAAS and SIDNEY M. GREEN, under the firm name of HAAS & GREEN, has this day been dissolved by mutual consent.

Dated, New York, May 1st, 1923.

HENRY HAAS,
SIDNEY M. GREEN.

WINTER WHEAT CROP WILL BE SMALLER

Reductions in Production of Rye and Hay Also Indicated by Federal Estimate.

WHEAT ABANDONMENT BIG

Nearly a Seventh of the Seeded Area Given Up—Condition Also Has Fallen Off.

WASHINGTON, May 8. — Smaller crops than last year of Winter wheat, rye and hay were forecast today by the Department of Agriculture, basing its estimates on conditions existing May 1. Production, however, will be larger than the average of the last ten years.

Winter wheat, sown last Autumn on the second largest area ever planted to that crop, suffered heavy abandonment, and on May 1 the area remaining to be harvested was 14.3 per cent. less than sown.

The area remaining May 1 to be harvested was 29,750,000 acres, or 6,629,000 acres (14.3 per cent.) less than planted last Autumn.

The average abandonment during the last ten years was 9.8 per cent., while the highest was 31 per cent. in 1917.

The crop's condition on May 1 was 80.1 per cent. of a normal, or 7.4 per cents below the ten-year average.

Indications are for a yield of 4.5 bushels per acre, or a total production of 578,287,000 bushels. Last year's crop was 656,304,000 bushels and the average of the preceding five years 565,905,000 bushels.

Production of rye was forecast at 34,510,000 bushels, compared with 45,467,000 bushels last year and 32,419,000 bushels the ten-year average.

Hay production was forecast at 103,-863,000 tons, compared with 110,781,000 tons last year and a ten-year average of 99,633,000 tons, while hay remaining on farms May 1 was 13,400,000 tons, or 2,561,000 tons more than a year ago.

Spring plowing and planting was more advanced than a year ago but slightly behind the ten-year average.

Yesterday's estimate of condition, acreage and indicated yield compares as follows with the estimates of April 1, 1923, for the present crop and with May 1, 1922, for the past years wheat crop, the April acreage figures being the original December estimate of area planted:

	May 1, '23.	Apr. 1, '23	May 1, '22.
Condition	80.1	76.2	87.5
Acreage	29,750,000	46,069,000	28,131,800
Indicated crop, bu.	578,287,000	572,217,000	584,798,000

Loss of planted acreage during the Winter from the estimated planting as given in the December report compares as follows with the showing of preceding years:

Year	Acreage.	Year.	Acreage.
1922	6,629,000	1916	4,236,000
1923	6,446,000	1915	1,084,000
1921	1,884,000	1914	7,041,000
1920	4,906,000	1913	3,085,000
1919	3,566,000	1912	7,371,000
1918	5,778,000	1974	2,016,000
1917	12,881,000	1910	4,436,000

The department's estimate of the Winter wheat crop's condition on May 1 for a series of years, its estimate of acreage planted and of acreage remaining in May, together with the May forecast of actual Winter wheat yield, make the following comparisons. The figures of yield for the current year are those of the May estimate; for other years, they are the actual results of harvest. In acreage figures, the three final ciphers are omitted:

	Condition.	Acres sown.	Acres May 1.	Crop bushels.
1923	80.1	46,069	29,750	578,287,000
1922	88.5	44,877	38,131	656,304,000
1921	86.8	40,805	38,721	600,316,000
1920	70.1	38,770	34,186	610,597,000
1919	100.5	50,489	48,933	760,677,000
1918	86.4	42,170	36,392	555,669,000
1917	78.2	40,584	27,853	412,901,000
1916	82.4	37,956	33,020	480,553,000
1915	93.9	41,585	40,189	672,947,000
1914	85.9	37,128	35,387	664,990,000
1913	91.9	38,618	30,068	523,561,000

Condition of Winter wheat in the principal surplus States compares as follows at different dates:

State.	May, 1923.	Apr., 1923.	May, 1922.	May, 1921.
Ohio	93	77	89	91
Illinois	81	82	88	94
Missouri	87	84	97	91
Nebraska	67	64	82	92
Kansas	77	64	74	84
Oklahoma	83	80	75	64
Washington	88	84	85	99

The forecast of Winter wheat production by important producing States compares as follows with the actual yield in 1922 and 1921:

State.	1923.	1922.	1921.
Pennsylvania	21,100,000	25,234,000	23,625,000
Ohio	31,806,000	35,224,000	29,760,000
Indiana	30,398,000	29,754,000	24,144,000
Illinois	53,761,000	55,625,000	44,226,000
Michigan	15,488,000	14,196,000	14,480,000
Iowa	15,179,000	15,847,000	9,120,000
Missouri	43,086,000	38,750,000	34,880,000
Nebraska	33,671,000	37,158,000	37,559,000
Kansas	115,097,000	122,737,000	128,564,000
Texas	21,735,000	9,982,000	20,510,000
Oklahoma	42,293,000	31,350,000	47,336,000
Colorado	15,741,000	12,406,000	16,152,000
Washington	33,468,000	23,244,000	43,345,000
Oregon	19,800,000	16,880,000	20,910,000
California	13,991,000	15,808,000	8,355,000

Yesterday's estimate of condition and indicated yield for the rye crop compares with April, 1923, and with May of last year as follows:

	May, 1923.	April, 1923.	May, 1922.
Condition	88.1	81.8	91.7
Indicated yield	34,510,000	76,784,000	79,152,000

WARNING TO STOCKHOLDERS

New Jersey Zinc Co. Says No Call Has Been Made for Stock Transfer.

H. S. Wardner, Treasurer of the New Jersey Zinc Company, issued a warning yesterday that an attempt was being made to defraud stockholders by getting them to endorse their stock for transfer.

The details of what officers of the company believe is a fraud were discovered when two women, one from Bethlehem, Pa., and the other from Pittsfield, Mass., called at the New York office to inquire about messages they received purporting to come from the Treasurer of the company, asking why they had not endorsed their stock certificates and forwarded them for transfer. It is understood that the certificates were to be sent to two firms with Broadway addresses.

The notice to stockholders says that no such transfer of stock has been requested, and adds:

"With the hope that we may forestall attempts to mislead or defraud our stockholders, we wish to caution them to remember that all authorized communications made by our office to our stockholders bears our office address, the name of at least one of our officers, and specify that any reply that may be necessary should be sent to us at 100 Front Street, New York City, N. Y."

Rotterdam Bank Dividend.

The general meeting of the shareholders of the Rotterdamsche Bankvereniging will be held on May 16 in Rotterdam, at which time a 6 per cent. dividend will be proposed for the year 1922, according to a statement issued by the New York agent yesterday. Aggregate net profits for 1922 amounted to 10,753,-459.14 florins, of which the reserve fund will receive 500,000 florins. The special reserve fund will be endowed with 1,000,000 florins, and 632,327.62 florins will be carried forwar das undivided profits.

Gas and Electric Earnings Gain.

The Continental Gas and Electric Corporation reports gross earnings of $3,-375,043 for the year ended March 31 last and net earnings of $964,579. The gain in gross over the corresponding period of the previous year was $647,169, and the gain in net $327,023. After allowing for interest charges, there was a balance of $660,327 for dividends, an increase of $237,021.

MARKET AVERAGES.

STOCKS.

DAILY RANGE OF 50 STOCKS.

	High.	Low.	Last.	Net Ch'ge.
25 railroads	97.94	96.16	96.16	—1.78
25 industrials	109.74	107.47	108.29	+1.29
50 stocks	94.84	92.76	94.59	+1.26

DAILY RANGE OF STOCKS.

	High.	Low.	Last.	Net Ch'ge.
May 7	96.66	93.93	93.93	—2.73
May 8	94.84	92.76	94.59	+1.26
May 4	96.32	93.14	94.59	— .26
May 5	95.97	94.37	94.85	—1.04
May 7	96.67	94.62	95.85	+1.12

MONTHLY RANGE OF STOCKS.

May.	High.	Low.	Last.	Net Ch'ge.
*1922	94.67 May 1	92.09 May 7	94.59	+2.50
1923	97.94 Jan. 16	92.09 May 7	94.59	—3.35
1922	91.30 May 29	78.91 May 11	86.58	+7.67
1921	79.18 May 4	67.12 May 23	77.79	+9.67
1920	86.32 May 10	77.14 May 20	83.31	+5.17
1919	84.13 May 19	80.41 May 1	80.41	—3.72
1918	74.25 May 18	67.95 May 1	69.39	

YEARLY RANGE OF 50 STOCKS.

*1923	97.94 Mar. 6	92.09 May 7	94.59
†1922	94.13 May 2	66.31 Jan. 16	79.05

Full Years.

1922	98.09 Oct. 14	66.31 Jan. 16	92.54
1921	79.18 May 4	64.35 Dec. 21	68.85
1920	94.07 Apr. 3	67.12 June 21	67.76
1919	98.47 Oct. 31	80.75 Jan. 21	80.75
1918	80.16 Nov. 12	64.13 Jan. 15	78.26

DOMESTIC BONDS.

YESTERDAY'S CLOSE.

		Net Change.	Dec. Month.	Year.
40 issues	1.61	—0.02	—.03	—3.09

DAILY RANGE OF DOMESTIC BONDS.

May 1	97.05	—.02	May 2	97.10	—.06
May 5	97.16	+.04	May 7	97.16	—.10
May 4	97.04	—.11	Apr. 30	97.26	—.10
May 3	97.18	+.05	Apr. 29	97.33	+.15

YEARLY RANGE OF 40 BONDS.

*1923	97.40 Feb. 14	96.04 Mar. 27	1.07
†1922	99.58 May 2	78.01 Jan. 3	80.10

Full Years.

1922	99.54 Aug. 22	78.01 Jan. 3	92.12
1921	78.51 Nov. 28	67.59 June 20	77.27
1920	78.24 Oct. 21	64.57 May 24	65.44
1919	79.09 June 3	71.06 Dec. 7	72.66
1918	82.10 Nov. 12	70.00 Sep. 27	78.78

*To date.
†To corresponding date last year.

FOREIGN BONDS.

YESTERDAY'S CLOSE.

		Net Change.	Dec. Month.	Year.
10 Govt. issues	100.23	—.13	—.61	+.58

DAILY RANGE 10 FOREIGN BONDS.

May 1	100.36	+.16	May 7	100.24	—.03
May 2	100.23	—.03	Apr. 30	100.61	+.10
May 3	100.16	—.14	Apr. 29	100.73	+.22
May 4	100.30	—.17	Apr. 27	100.41	+.13
May 7	100.27	—.17	Apr. 24	100.55	+.11

YEARLY RANGE 10 FOREIGN BONDS.

	High.	Low.	Last.
*1923	100.84 May 1	94.07 Jan. 30	100.23

*To date.

PRESIDENT APPROVES BUCHANAN CONTRACT

Unmoved by Brooklyn Protest Against Reconditioning the Liner in Private Yard.

Special to The New York Times.

WASHINGTON, May 8.—The protest of the Brooklyn Chamber of Commerce to President Harding against the action of the Shipping Board in awarding the contract for the reconditioning of the liner President Buchanan to the Newport News Dry Dock and Shipbuilding Company will not result in a reopening of that matter. The protest was based on the fact that the estimate of the New York Navy Yard was less than the bid submitted by the Newport News company.

Chairman Lasker submitted the board's side of the case to the President today, and it was stated that Mr. Harding approved the action of the board. It was pointed out that the navy yard proposition was not a bid, but an estimate, and that if the cost exceeded the estimate, the Government would have to foot the bill for the difference. On the other hand, if the private yard fails to complete the work within the terms of the contract, the yard and not the Government must bear the loss.

In his report to the President Chairman Lasker said that Arthur S. Somers, President of the Brooklyn Chamber of Commerce, and other citizens who joined in the protest are under a misapprehension when they assert that the navy yard submitted a bid. Under the law, he added, Government yards cannot bid, but can only submit estimates. The navy yard estimate, he declared, was at best "a forecast and opinion with no guarantee."

"In the case of the President Buchanan," Mr. Lasker said, "we had several private bids as well as the estimate from the Brooklyn Navy Yard. The lowest bidder was the Newport News Shipbuilding and Dry Dock Company, whose bid was 10 per cent. higher than the navy's estimate. In the present business conditions which the country is going through, with constantly rising costs in the building trades (a large part of this reconditioning is a pure building operation, requiring workmen who, if not engaged on this work, would be building houses, factories, hotels, &c.) the board felt that sound business judgment and caution dictated that we award to the firm bidder rather than take the chance of having to pay rising costs of material and labor in a runaway market. The Newport News company in the Leviathan case found their cost to be over 15 per cent. higher than their bid.

"By Congressional appropriations certain navy yards are kept alive. Because of conditions of which you are well aware, the private shipbuilding industry of America is in a precarious state. If they are not given work many of them will have to go 100 per cent. into other lines than shipbuilding, as they are now doing in part, and dismantle.

"Since the Government is to go into direct operation of ships, it is essential to the Shipping Board, if it is to operate its shipping, that privately owned yards be kept alive. No shipping board could undertake the operation of a fleet without private shipping yards, because with the limited navy yard facilities that we have it is easily to be contemplated that the time might arise when, if the shipping Board had to rely on the navy, the navy would have to pre-empt its own yards in its own interests, at a time when they were essential to shipping."

FARLEY FOR SHIP BOARD.

Chicago Man Suggested to Harding for Lasker's Post.

Special to the New York Times.

WASHINGTON, May 8.—Edward P. Farley of Chicago, a former Vice President of the Emergency Fleet Corporation, may succeed Albert L. Lasker as Chairman of the Shipping Board.

Mr. Lasker, accompanied by Walter C. Teagle, President of the Standard Oil Company of New Jersey, called on President Harding this morning to suggest the appointment of Mr. Farley. Both Mr. Lasker and Mr. Teagle are said to have declared Mr. Farley to be one of the best qualified men in the country for the place. Chairman Lasker hopes to retire early in June.

The President has several other men under consideration for the Chairmanship, and is not expected to announce his choice for some time, probably not until a week or ten days before Mr. Lasker quits. If the President so desires, it is said, Mr. Lasker will consent to serve until July, but he would like to be relieved before June 15.

Austin, Nichols & Co. Directors.

Austin, Nichols & Co. yesterday announced the election of the following Directors: Samuel C. Dobbs of Atlanta, former President of the Coca-Cola Company and now engaged in banking; John S. Radford of Houston, President of the Oriental Textile Mills and LeGrand Cannon of New York, Vice President of Austin, Nichols & Co.

Hayes Wheel Sales $4,553,424.

The Hayes Wheel Company reports for the first three months of this year total sales of $4,553,424 and net profits before interest and taxes of $442,594.

PROTEST ON TRANSIT IS UPHELD BY COURT

Charge Against Emerick, Accused of Breaking the Peace at Hearing, Is Dismissed.

SEES EXCUSE FOR OUTBURST

Magistrate Says Citizen Has Right to Be Heard on Question of Such Importance.

James B. Emerick of 1,814 Cataipe Avenue, Ridgewood, Queens, was discharged by Magistrate Charles A. Oberwager in the West Side Court yesterday on a charge of breaking the peace by protesting "vociferously" at a hearing of the Transit Commission on the B. R. T. reorganization plan on April 20.

In a long opinion, Magistrate Oberwager upheld the right of a citizen to protest, and debated the question as to whether the hearing room of the commission was a public place. In his opinion the Magistrate says:

"The transit question is uppermost in the minds of all. Public meetings, public discussions are held daily. Newspapers devote considerable space to the subject. It seems as though the welfare of the community depends wholly upon the proper solution of a grave situation now existing, hence the minds of the people are greatly agitated. Under such circumstance, calm, impassionate discussion seems almost impossible, and, though there is no proof before the court of the seriousness of the situation, judicial notice thereof will be taken, for it must be assumed that that which every one knows is also known to the Court.

"Therefore the state of mind of the public on the transit question cannot be overlooked. This gives rise to the question whether a citizen should have been prevented from asserting himself vociferously, even though it may be claimed he acted from 'disinterested malevolence' and not from a desire to benefit the community. Hence, what were the rights of the complainant, who, after making the complaint, failed personally to proceed with the matter?

"Did such rights justify the charge of a serious offense? And did a violation of the right of the Transit Commission to conduct its business under its own rules warrant a conviction for the commission of a serious offense, particularly in view of the fact that the defendant was invited to participate in the deliberations and was permitted to note on the record his appearance as a citizen and attorney?

"The request of the invitation extended by the commission to the defendant in a representative capacity, as attorney, and sovereign capacity, as citizen, he had an indisputable right, representing a duly constituted civic body, to participate in the same, particularly in view of the fact that no limitations were placed on him until the frenzied condition caused by the transit situation evoked from him critical comment.

"The usefulness and public confidence in State and municipal agencies can never be more quickly destroyed than by endeavoring to interfere with, obstruct or prevent a full expression of public opinion.

"The reorganization of the Brooklyn Rapid Transit system, which was the subject under discussion, makes this matter of much broader concern than an ordinary affair, particularly in view of the overcrowding of the trains at certain hours of the day. The defendant, representing taxpayers, had a large interest in the issues involved."

Magistrate Oberwager said that the evidence did not show that Emerick was moved by a desire to wantonly injure any one or that he incited any one to violence, and ruled: "There was a failure of proof. The complaint is dismissed and the defendant is discharged."

After his release Emerick was congratulated by women of the Ridgewood Community Council, whom he represented at the hearing.

MORGAN AND PARTY VISIT MOUNT VERNON

Cruising in the Corsair, They Touch at Several Historic Spots in the South.

Special to the New York Times.

WASHINGTON, May 8.—J. P. Morgan spent the greater part of today visiting the nation's shrine at Mount Vernon, the home of Washington. He was accompanied by a party of friends who have been accompanying him on the cruise of his private yacht, the Corsair, during which he visited a number of the historic places in the basins of the Potomac, James and York Rivers and Tidewater, Va.

Several days ago he visited Jamestown, where he was piloted around in a "flivver" by a college student familiar with the historical associations of that section of Virginia. This morning the Morgan yacht dropped anchor in the Potomac River, opposite the wharf at Mount Vernon, and later in the day Mr. Morgan and his party went ashore, stood uncovered before the tomb of Washington and spent some time in and around the historic mansion and its grounds.

Some of the regents in charge of Mount Vernon are now meeting there, and while on his visit Mr. Morgan met them, also Colonel Dodge, superintendent of the place. After his visit ashore Mr. Morgan returned with his friends to the Corsair, which rides at anchor tonight, but it is understood that it will steam up the Potomac tomorrow, bringing the party to Washington.

PUBLIC SERVICE STRIKE IN BELGIUM GROWS

More Employes Join the Dissatisfied Postal, Telegraph, Telephone and Railway Workers.

BRUSSELS, May 8.—The strike of the Postal Telegraph and Telephone workers is being extended, with the refusal of the Government to grant an increase in wages. Several acts of sabotage occurred today; a trunk line between Antwerp and Brussels was cut and instruments were put out of commission in the Brussels central telegraph office.

The railroad trike is also growing, endangering the revictualling of the country from Antwerp to points in the interior.

The Government threatens the strikers with dismissal or suspension.

S. H. Kress Co. Report for April.

The S. H. Kress & Co. for April reports gross sales of $2,495,961, against $2,296,043 in April, 1922. For the first four months of this year gross sales aggregated $9,214,342, against $7,990,-027 last year.

Houston Oil Earnings Drop.

The Houston Oil Company for the first quarter of this year reports gross earnings of $641,165, against $858,948 in the same period in 1922. After payment of expenses and allowances for taxes there was reported net earnings of $413,949, against $676,761 last year.

COTTON SHARPLY UP AS 'SHORTS' COVER

Gains of 27 to 43 Points Established as Government Figures Indicate Small Carry-Over.

Though an opening break carried July below 24 cents, or nearly 7 cents from high records of the season, cotton developed a better degree of resistance yesterday. As excited advances induced profit taking in a rising market, so the very rapidity of the decline this week led various interests to cover lines sold at higher levels. An active covering movement got under way during the session, bringing a gain of $4 a bale. Washington estimated 9 months' consumption as 9,000,000 bales of American cotton to April 1st, with stocks on that date of 6,000,000 bales. With four months during the remainder of the season, an extremely limited carry-over is indicated compared with the 6,000,000 bales at the beginning of the season. Prices gained 27 to 43 points.

The hysterical selling of Monday had so demoralized the market that an accumulation of overnight selling orders had to be executed at the opening. These proved heaviest in May and July, so that May started at a decline of 45 and July 33 points below previous closing. Brokers with stop loss orders on a basis of 24 cents disposed of their cotton and prices on the call ranged below that figure. But large buying orders had been placed in the market for the purchase of October, so that month sold at the same price as on the close, 22.90. Both foreign and domestic trade buying in late months as well as speculative covering, absorbed all contracts for sale. Immediately following the opening, the character of the market revealed a decided change from Monday. Order after order, both in July and October, appeared in the ring, 5,000 bales being taken at a time until prices rallied sharply. For the first time this season July in New York sold below the level quoted in New Orleans at the same moment and it was not long before an increasing covering demand developed. Washington figures on consumption stimulated buying in July, certainly a steady improvement from the opening.

While stop loss orders placed in the market by certain trade interests had been executed during the unexpected weakness which carried old crop months off 175 points in two days, mill orders were buying July during the decline. Houses with Fall River connections purchased contracts both on Monday and again yesterday for mill account. Cotton is now at a level where orders will be accepted for goods for future delivery which were refused by mills when quotations ruled several cents higher. With active covering operations going on, July rose above 24.70 before the upturn ran its course for the day. New crops gained 40 to 50 points, but each rally found contracts for sale.

Weather in the cotton belt continued somewhat mixed, with heavy rains in Georgia and Arkansas and night temperatures rather low for rapid germination of seed already planted. Conditions in Texas and Oklahoma were again favorable, so that news from the South failed to stimulate buying in late months. Seldom in the cotton business have those interested in the future course of prices given the subject of

$16,955,633.00

Wiped Out in 1922 by Bad Debt Losses

Failures for 1922 showed an increase of 11.9 per cent over 1921, and 164 per cent over 1920.

Will this enormous mortality rate apply to *your* credit accounts this year? It need not—you can prevent it—if you will.

"Americanize Your Credits"

A policy with this 30-year-old company will, first of all, safeguard your resources absolutely against the abnormal and unforeseen. But so complete is the service we render, that very frequently a client's *normal* loss is reduced as well, and he is saved many times the moderate premium paid for the policy.

Decide now to be one of the thousands of leading Manufacturers and Wholesalers for whom we will save money in 1923. Then write or phone and tell us to bring you complete particulars.

The AMERICAN CREDIT-INDEMNITY CO. OF NEW YORK.
J. F. McFADDEN, PRESIDENT

Largest Writers of Credit Insurance in the World

J. F. HALLWEGEN, General Agent
104 Fifth Ave.—Phone Chelsea 3000.
55 John St.—Phone Beekman 7391.
New York City, N. Y.

P170

The New York Trust Company

Capital, Surplus & Undivided Profits - - - $27,500,000

COMMERCIAL
BANKING

100 Broadway | 57th St. & Fifth Ave.

Help New York's Crippled Children
Park Avenue Street Fair
May 8th to 11th.

FLEISCHMANN CO. PROFITS.

Net Income for Quarter Is Reported as $2,018,716.

The Fleischmann Company reports for the quarter ended March 31 last net income of $2,018,716. Total sales were $9,664,290 and net profit from operations $2,038,563. Net surplus was $1,124,993. The company's statement indicated that $90,000 had been transferred from earnings to the general insurance fund, which has been set up as a contingency reserve, bringing its total to $1,604,993, all of which is invested in negotiable securities.

The corporation had purchased up to March 31 a total of 19,187 shares of its issue of 80,000 shares of 8 per cent. preferred stock at a premium of $300,695, of which $102,069 was paid during the first quarter of this year.

To Sell Stock to Employes.

The Electric Storage Battery Company has approved a plan whereby employes of the company will become interested in the affairs of the company through stock ownership. Any employe with the company two years or more may buy one share of stock at $53 a share, on the basis of one share for each $500 of his annual income, or not exceeding twenty shares for any one employe. Payments are to be made on the basis of $1 a share monthly.

Otis Steel Reports Profits Gain.

The Otis Steel Company for the quarter ended March 31 reports manufacturing profits of $681,942, against $37,077 in the same period last year, and after net profits of $242,959 before depreciation reserves, against a deficit of $365,188 in 1922. The net profits for the first quarter this year equal 33 cents a share earned on the 741,002 shares of stock outstanding.

Yesterday's quotations follow:

	Open.	High.	Low.	Close.	Prev. Close.
May	23.45	23.70	23.45	23.70	24.15
July	23.95	24.71	23.95	24.63@24.66	24.90
Oct.	22.95	23.43	22.90	23.17@23.20	23.50
Dec.	22.80	23.30	22.80	23.10@23.13	23.50
Jan.	22.80	23.30	22.80	23.10@23.13	23.50
March	23.20	23.50	23.20	23.30	23.50

The local market for spot cotton was steady, 43 points advance, to 23.85c for middling upland.

Southern spot markets were: Galveston 23.50c, 44 points advance; New Orleans 23.60c, unchanged; Savannah 23c, unchanged; Augusta 23.62c, 50 points advance; Memphis 23c, unchanged; Houston 23.45c, 45 points advance; Little Rock 23.75c, unchanged.

Yesterday's cotton statistics were:

	Yester-day.	Last Week.	Last Year.
Port receipts	101	3,899	22,513
Exports	10,078	11,074	10,297
Exports season	4,806,884	4,362,639	4,688,237
N. Y. stocks	62,774	66,170	122,680
Port stocks	417,861	460,073	966,603
N. Y. arrivals	3,126		4,401

Liverpool cables: Spot cotton was in moderate demand, 74 points decline, at 14.09d. for middling, sales 7,000 bales, of which American 4,000; imports 7,000, of which American 2,000. Futures opened quiet, 10 to 26 points decline, and closed very steady, 8 to 27 points decline. Prices: May 13.81d., July 13.84d., October 13.41d., December 12.44d., January 13.66d.

Manchester—Yarns were easier and cloths quiet.

FOREIGN EXCHANGE.

Sterling exchange was irregular yesterday, with demand bills ranging from $4.64 1-16 to $4.64 3-16, cables from $4.64 5-16 to $4.64 7-16, and sixty-day bills from $4.59 1-16 to $4.59 3-16. Francs were steady, with demand bills ranging from 5.39c to 5.39 1-16c, cables from 5.39 1-16c to 5.39 3-16c, and sixty-day bills from 5.36 1-16c to 5.36 3-16c. Lire were steady, with demand bills ranging from 4.39c to 4.39 1-16c, cables from 4.39 1-16c to 4.39 3-16c, and sixty-day bills from 4.36 1-16c to 4.36 3-16c. Belgian francs were steady, with demand bills ranging from 5.01c to 5.01 1-16c, cables from 5.01 1-16c to 5.01 3-16c, and sixty-day bills from 4.98 1-16c to 4.98 3-16c. Marks were steady, with demand bills ranging from .0023c to .0024c, cables from .0023c to .0024c, and sixty-day bills from .0023c to .0024c. Guilders were steady, with demand bills ranging from 39.15c to 39.17c, cables from 39.17c to 39.19c, and sixty-day bills from 39.11c to 39.13c. Kronen were steady, with demand bills ranging from 1.75c to 1.76c, cables from 1.76c to 1.77c, and sixty-day bills from 1.75c to 1.76c. Pesetas were steady, with demand bills ranging from 13.75c to 13.77c, cables from 13.77c to 13.79c, and sixty-day bills from 13.73c to 13.75c.

Help New York's Crippled Children
Park Avenue Street Fair
46th to 50th Sts.
May 8 to 11 Inclusive

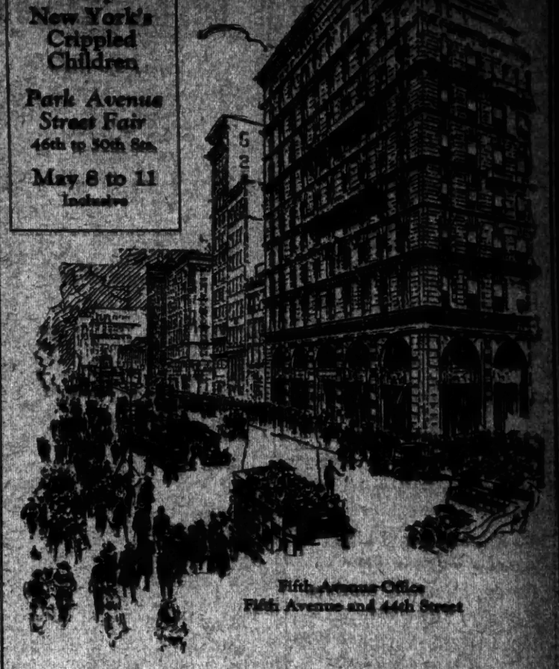

Fifth Avenue Office
Fifth Avenue and 44th Street

Personal Banking

For uptown residents and business men, our uptown offices are especially convenient. Interest is paid on checking accounts, and depositors have available many helpful services, such as:

For Your Trip Abroad
Take your travel funds in the form of a Guaranty Letter of Credit.

Safe Deposit Vaults
The vaults at both offices embody the most modern ideas in protective construction.

Silver Storage Vaults
Storage space is provided at our Fifth Avenue Office for silverware, paintings, etc.

Your Investments
The facilities of the Guaranty Company of New York are available at both offices.

As a depositor, you have at your disposal the comprehensive facilities of our commercial banking, credit, trust, and foreign departments. We invite you to call upon us.

Guaranty Trust Company of New York

Uptown Offices:

Fifth Avenue and 44th Street | Madison Avenue and 60th Street

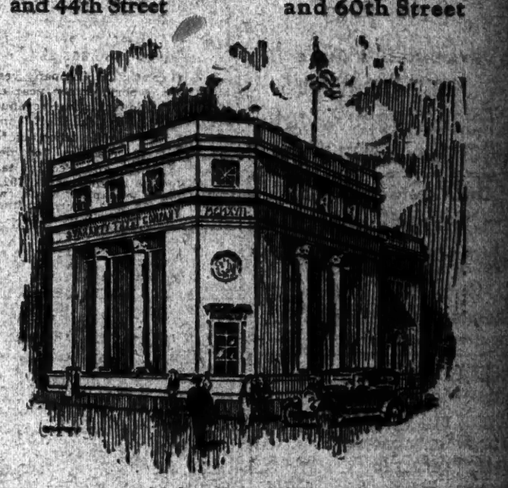

Madison Avenue Office
Madison Avenue and 60th Street

Our Paid Subscription List Increased 25% Since August 1st, 1922

THE Wall Street Journal shows a larger gain in circulation, since April 1st, 1922, than any other New York daily newspaper specializing in business news.

Its percentage of gain exceeded that of any other New York daily newspaper.

The Wall Street Journal

Read the evening edition for complete closing stock market prices

American Surety Co.
Bankers Trust Co.
Corn Exchange Bank
Equitable Trust Co.
Farmers Loan & Trust Co.
Fidelity-Phenix Ins.
First National Bank
Franklin Fire Ins.
Great American Ins.
Guaranty Trust Co.
Home Insurance
Mechanics & Metals
National Surety Co.
Westchester Fire Ins.

Bank and Insurance Stock Booklet Sent on Request

Gilbert Eliott & Co.
Members New York Stock Exchange
26 Exchange Place New York
Tel. Bowling Green 8295.

Cuba Railroad
Imp. & Equip. 5s, 1960
Atlantic Coast Line
4% Debent., 1939
Fonda, Johnst. & Glovers.
1st 4½s, 1947
New Orleans Northeastern
Ref. & Imp. 4½s, 1952
Little Rk. & Hot Spgs. West.
1st 4s, 1939
Stephens. No. & So. Texas
1st 5s, 1940
Philippine Railway
Stock

Wolff&Stanley
72 Trinity Pl., New York
Telephone Rector 2920

MEXICAN CONFEREES GET INSTRUCTIONS

Told to Insist on Respect for Sovereignty in Meeting Delegates.

TO GRANT RIO GRANDE LAND

Will Announce Obregon's Support of New Oil Law and Limited Non-Retroactivity.

MEXICO CITY, May 8 (Associated Press).—The instructions which the Mexican commissioners must unalterably follow during the conference with the American delegates, which will begin May 14, on questions at issue between the two countries, were given to them recently at meetings the commissioners, Ramon Ross and Fernando Gonzales Roa, had with President Obregon and Alberto Pani, Minister of Foreign Relations. Under the instructions the Mexican commissioners must:

First.—Insist on absolute respect for Mexican sovereignty.

Second.—Agree to non-retroactivity, in so far as it affects petroleum rights acquired prior to May 1, 1917, or of Article 27 of the present Constitution nationalizing subsoil and mineral products.

Third.—Announce the Administration's support of the new oil law recently enacted by the Chamber of Deputies and now pending in the Senate, which is intended to satisfy objections of foreign interests against alleged retroactivity of confiscatory interpretations of Article 27.

Fourth.—Agree to a settlement of the Chamisal dispute, granting to the United States land which the Rio Grande River has swept northward but insisting on indemnification of Mexico, together with an agreement to arrange some method for settling disputes in the future involved through changes in the river's course.

Fifth.—Announce that the Mexican Government will not permit more than 40 per cent. of United States capital to be invested in the proposed national bank of issue, leaving full control of the bank to the Government.

Sixth.—Propose arbitration for the settlement of all questions in dispute between the two countries after the question of recognition of Mexico is settled.

It is indicated that strict adherence to the first three features of the instructions, involving national sovereignty, guarantees regarding subsoil rights and concerning the Government's support of pending petroleum legislation, precludes the possibility of an agreement to sign a treaty of commerce and amity prior to the granting of recognition to Mexico by the United States. It was emphasized today that the delegates have not the slightest authority to bind the Mexican Government to follow their recommendations, although any agreement reached or recommendations made will be submitted to Congress and be regarded sympathetically by the Administration.

Regarding the return of the national railways to the control of private owners, it was intimated that this problem would be delayed until after the elections.

As to statements published in the United States that radical State and local authorities could neutralize the Federal Government's guarantees as to foreign property rights, it was stated in Government circles that it was considered needless to emphasize that the central administration was strong enough to comply with any internal obligation which it might contract.

While an official statement is lacking, the general impression prevails in high Government circles that the crux of the coming conference rests upon the settlement of guarantees for lives and property of foreigners, which the United States delegates are expected to demand, since the Administration has not changed from its previously announced stand that it is constitutionally impossible to sign a treaty as a prerequisite to American recognition.

The Foreign Relations Department of the Mexican Government is giving out all the news relative to the coming conversations. Neither the visiting delegates nor the Mexican delegation are to make any special statements, it was learned officially today. It also was ascertained that representatives of the press and everybody except the delegates and attaches will be barred from the meetings.

The American delegates will be honor guests of the Mexican Government. They will be lodged in a palatial residence belonging to Guillermo Landa y Escandon, formerly of the Brazilian Legation. The conference will be held in another old-time residence, situated at the corner of Bucareli and Barcelona Streets, the property of Julio Limantour.

The Americans will arrive Friday morning on a special car under escort from Laredo and will be received with special honors by representatives of the Government on their arrival.

J. K. Rice, Jr. & Co. Will Sell

100 Am. Cyanamid com. & pfd.
300 Am. Equitable Assur.
100 Bliss, E. W., com.
100 Bucyrus Co., com.
25 Buffalo Gasoline.
300 Campbell Baking pfd.
100 Cinn., Ind. & West. com. & pfd.
100 Continental Insurance
100 Cushman's Sons com. & pfd.
40 Del., Lack. & West. Coal
25 Franklin Insurance
100 Hocking Valley Ry.
25 Home Insurance
100 Johns-Manville, Inc.
50 Kirby Lumber com.
100 Lawyers Title & Trust
100 McCall Corp. com. & pfd.
25 Mercantile Stores
100 Mohawk Valley Co.
32 Nat. Fuel Gas
100 New Orleans, Great Nor.
100 N. Y. State Rys. com. & pfd.
30 Niles-Bement-Pond com. & pfd.
100 Northern States Pr. (write.)
15 Old Dominion S. S.
100 Pacific Fruits, Inc. (all issues)
500 Singer Mfg., Ltd.
100 United Drywood pfd.
25 Victor Talking Machine.
100 Ward Baking com. & pfd.
500 West Va. Pulp & Paper.
40 Westchester Insurance
200 White Mtn. Spgs. com.
100 Winch-Simmons com. & pfd.

J.K.Rice,Jr.&Co.
Phones 4000 to 4010 John. 26 Wall St., N. Y.

Safety Car Htg. & Ltg.
E. W. Bliss
Celluloid Co.
Johns-Manville
Telautograph Corp.
White Rock Min. Spgs.
Babcock & Wilcox
Campbell Baking

Stone, Prosser & Doty
52 William St., N. Y. Hanover 7728

Oil Lease Dev. Stock & Bonds
Niles-Bement-Pond
Durant of Delaware Escrow
Star Motors Escrow
Zieley Processes
Hercules Powder Com. & Pfd.
Ward Baking Com., Pfd. & 6s
Bought, Sold & Quoted

C. C. Kerr & Co.
2 Rector St., N. Y. Phone 6780 Rector

M. K. T.
SMALL BONDS
ALL SCRIPS

Kirby Lumber Co.
Mercantile Stores
Green Star S. S. 7s

Wm. C. Orton & Co.
64 Wall St., N. Y. Tel. Hanover 8690-8697

Continental Gas & Electric 5s, 1927
Northern States Power Com. & Pfd.
Standard Gas & Electric Com. & Pfd.

H. M. BYLLESBY & CO.
Private Wires Chicago & Boston
61 Broadway Phone Rector 6700

Scott's Preparations, Incorporated
Manufacturers of Mineralava
Minton & Wolff
30 Broad St., N. Y. Tel. Broad 4377

CALLS ALIEN PATENTS WORTH $17,000,000

German Is Challenged on Competence of Testimony Against Chemical Foundation.

WILMINGTON, Del., May 8.—A motion to strike out the testimony of Dr. Karl Holderman, the principal witness today at the hearing in the suit of the Federal Government against the Chemical Foundation, Inc., to have more than 4,000 German patents and trademarks, returned to the Alien Property Custodian was held under advisement by United States District Judge H. M. Morris.

The court fixed June 4 to hear argument on the motion and the hearing was adjourned until that date.

The testimony of Dr. Holderman, who is head chemist and assistant manager of the Badische Aniline Company of Ludwigshafen, was attacked by Isadore Kresel, counsel for the Chemical Foundation, on the ground that he was not a competent witness because the Badische Company was interested in another suit to recover the patents.

Dr. Holderman testified chiefly regarding the value of patents, declaring that those seized by the United States Government during the war were worth $17,000,000 to the German chemical industry. Mr. Kresel contended that this estimate was based on values in Germany in 1919 and that at the present time it was practically worthless.

Under cross examination, Dr. Holderman admitted that he was a member of a "community of interests" of German chemical and dyestuff manufacturers and that his concern was the outcome of two smaller companies which had consolidated in 1916. The Badische Company, he said, had never manufactured its products in the United States.

Between 400 and 500 of his company's patents had been sold to concerns in the United States. He gave testimony regarding the value of certain patents. Despite objections, the witness was allowed to state that a fair value of ammonia manufactured in the United States in 1919 under the Harber patents was $1,000,000.

The Government's bill alleges the patents are worth millions of dollars, and that they were sold to the Chemical Foundation, Inc., a Delaware corporation, for $250,000.

DRAFT APPELLANT MUST STAND TRIAL

Habeas Writ Obtained by Samuel Feld, Lawyer, Reversed by Circuit Court of Appeals.

A decision of the Federal District Court sustaining a writ of habeas corpus obtained on behalf of Samuel Feld, a lawyer, charged with evading the draft in 1917, was reversed yesterday by the Circuit Court of Appeals. Feld will now be compelled to stand trial by court-martial. Federal officials explained yesterday that the decision was important because other similar cases were pending.

Feld registered under the Selective Service Law on June 5, 1917, when he was 23 years old. He obtained permission from the Provost Marshal General to go to Brazil on business. He got a passport good for six months.

When Brazil entered the war on the side of the Allies, Feld, it was charged, "hopped over to Argentina," a neutral country, and there obtained extensions of his passport from the American Consul General until the war was over, when he returned to this country. He was arrested by the military authorities and held for trial as a deserter. He sued out the writ of habeas corpus and the District Court, in sustaining, said:

"Feld apparently did nothing to inform the War Department of his whereabouts, and the record, as now made up, indicates very strongly that this lawyer, who upon his registration was anxious to go abroad to buy hides, was more anxious to avoid the draft."

But the court sustained the writ because Feld's journey abroad was with the consent of the War Department, because his passport was extended by an official of another executive department of the Government, and because he did not have reasonable notice to appear, which was his right.

The opinion of the Circuit Court says that Feld's absence from the United States did not affect the jurisdiction of the draft officials over him and that his ignorance or misunderstanding of the law did not excuse him.

The opinion also says:

"We are not concerned with appellee's guilt or innocence of the charge of desertion for, if the military authorities have lawful jurisdiction, they must try that issue."

The action against Feld was pressed by United States District Attorney Hayward, his assistant, James C. Thomas, and by Major Thomas L. Heffernan of the United States Army.

Mr. Thomas said the mandate of the court would be filed within fifteen days and that Feld would then be required to surrender himself to the military authorities.

BIG FILM SALARIES BARED AT HEARING

Witness Against "Trust" Says Pickford Got $1,050,000 for Three Pictures.

MILLION FOR 8 BY CHAPLIN

Some Stars Received $50,000 Just for Signing Contracts, J. D. Williams Testifies.

John D. Williams, organizer of the First National Exhibitors' Circuit, told of Adolph Zukor's expressed plans to control the motion picture industry, at the continuation yesterday of the Government's hearing to determine to what extent Zukor and the Famous Players had monopolized the business.

Williams Testified to conversations in which Mr. Zukor proposed, he said, that competition could be eliminated by getting control of theatres, and turning the First National into a booking combine.

"Zukor proposed that plan," the witness said. "He said that if independent pictures got too strong we could pass the word around and stop booking them. He suggested that the chief source of picture supply be the Famous Players." This plan falling of adoption, the witness said, Zukor asked him if he could not bring about the proposition and asked him to join the Select Corporation, owned by Zukor. He declined the offer. He went on to say that Zukor had threatened to buy control of the First National so that he could control its purchase of pictures.

Under cross-examination Williams denied that Famous Players controlled the stars. He was shown a list of dozens of well-known actors and actresses and admitted they had been engaged by the First National. Williams said he engaged Chaplin in 1917 to make eight pictures for which the comedian was paid $1,000,000.

Some of the contracts entered into between his firm and the stars called for the following salaries: Mary Pickford, three pictures at $350,000, each; Norma Talmadge, eight pictures at $160,000 each with a share in the profits of these pictures, and later twelve more pictures at $350,000 each; Constance Talmadge, twelve pictures at $110,000 each, and a longer one at $150,000 each; Katherine MacDonald, six pictures at $100,000 each, and others at similar high prices. In some cases the stars received as much as $50,000 for the mere signing of the contracts, Williams said.

KNITTING FIRMS MERGE.

Munsingwear Corporation and Fort Wayne Company Unite.

Merger of the Munsingwear Corporation of Minneapolis and of the Wayne Knitting Mills of Fort Wayne, Ind., into a new corporation to be known as Munsingwear, Inc., was announced yesterday. Goldman, Sachs & Co., Lehman Bros. and Lane, Pipe & Jaffray, Inc., will offer for public subscription 90,000 shares of no-par value common stock of the new corporation at $42 a share. Both corporations will maintain their corporate entity, but will become subsidiaries of the new corporation. A member each of the three banking houses, who are offering the common stock, will be named to serve on the Board of Directors of Munsingwear, Inc., and on the boards of the two operating companies.

F. M. Stowell, President of the Munsingwear, Inc., said that in his opinion the close alliance between underwear and hosiery constituted an unusual opportunity for a joint merchandising plan, as in the majority of retail stores these articles are embodied in one department and under the direction of a single buyer. It is with this end in view that the consolidation is made. In his letter to the bankers, M. Stowell reports that combined net sales of the two companies amounted to $13,328,578; in 1922 net profits before taxes amounted to $1,222,354, he annual average net profits for the last six years was equal to more than $4.75 a share on the stock of the new company, and for 1922 was equal to more than $6 a share, he said.

Ray Hercules Increases Capital.

Stockholders of the Ray Hercules Mines, Inc., yesterday approved the proposal of the Board of Directors to increase the capital stock from $6,000,000, consisting of 1,200,000 shares of $5 par value each, to $7,500,000, consisting of 500,000 shares of $15 par value each.

TAKE VISITORS MONEY BY 1920 GERMAN LAW

It Was Passed to Prevent the Export of Capital—Funds Declared on Entry Are Safe.

Copyright, 1923, by The New York Times Company.
By Wireless to THE NEW YORK TIMES.

BERLIN, May 8.—Months ago Germany ceased to be a tourists' paradise. Among other irritations and troubles of many American travelers, they have had the unpleasant experience of having most of their money swept by German customs officials at the border on leaving Germany, through ignorance of the rules. At present travelers may legally take 200,000 marks in paper marks or other money from Germany, at today's exchange about $5.55, which wont get one very far. Furthermore, travelers may take out as much money as they brought into Germany, provided they obtained a certificate of the amount at a border station on coming into Germany.

Beyond this, the district tax offices have power to grant permission to take out sums of money on personal application when convinced of the legitimacy or necessity.

These measures affect not only Americans, but all foreigners, and even German travelers from abroad. They are not new. They are enforced on the ground of an ordinance promulgated by the Finance Ministry under a "law against the flight of capital" passed in 1920.

The restrictions as to travelers taking money from Germany constitute only one phase of an exceedingly intricate law which, as its name implies, was passed for the purpose of preventing money and securities from being taken from Germany and deposited beyond the reach of the German tax gatherers. Many complaints have been received at the American Embassy from Americans who left Germany and were forced to leave dollars behind at the border. A secretary of the embassy specializes in taking up these cases with the German Finance Ministry, and in most cases the money has been recovered, though the process, due to German bureaucracy, is long drawn out.

The trouble in most cases is due to ignorance and in some cases conscious violations of the law. Also to accidents of circumstances, since the character of control varies from time to time, and also depends on what frontier station one chooses to leave Germany. For instance, at Bentheim, on the Dutch border, travelers leaving Germany are asked to show their money and are looked over carefully in tiny booths. If they look suspicious they may be subjected to more thorough physical examination. En route to Denmark there is strict control, too. At other frontier stations the inspection is more or less perfunctory, while there is at least one line of retreat from Germany where one needn't worry how much money or other things one takes out, so far as German customs control is concerned.

MARKET FOR GRAINS BETTER SUPPORTED

Wheat, Corn, Oats and Rye Recover Some of Their Lost Value in the Day's Bidding.

Special to the New York Times.

CHICAGO, May 8.—The Government report on Winter wheat, issued after the close today, was regarded by the trade as slightly bearish, although the estimated yield of 578,000,000 bushels was practically the same as the average of the private guesses, and compared with 586,000,000 bushels harvested last year. The condition of 80.1, however, was slightly higher than the private reports.

Sentiment has undergone considerable change and there was excellent support given the grain markets on the breaks today. At no time were prices lower than Monday's finish and while the close was on a moderate reaction from the top, wheat gained 1@1¼ cents; corn, 1¼@1¾; oats, ⅛@⅜, and rye ½@¾.

There were numerous desertions noted from the bear side of wheat with considerable buying early for foreign account, which is the main, was regarded as short covering. However, there has been persistent buying of September of late by strong interests, who have been taking the grain for investment on the breaks and have made no effort to advance prices. The technical position is regarded as very strong.

Weather conditions over the belt were not altogether favorable, and there was some apprehension of damage on account of low temperatures. In North Dakota as low as 18 above was reported, and the forecast was for fair with freezing temperatures tonight over a wide area.

One of the leading shorts in corn expressed himself after the close as slightly uneasy, as he found the market tight when he tried to buy.

Houses with Eastern connections were good buyers during the day, and charters for 300,000 bushels were made to Georgian Bay, with 1,500,000 bushels or more now under contract to be moved out. At Clinton, Iowa, a glucose interest paid 81 cents, or well above a shipping basis as compared with bids sent out from Chicago.

Freezing weather is regarded as likely to unfavorably affect oats, which are just coming up in some sections of the belt. Patten, who celebrated his seventy-fifth birthday today, talked bullish on corn, saying that farmers would not sell at the present level after having had a taste of 75 cents at country loading points.

Primary arrivals of wheat today were 652,000 bushels, week ago 614,000, last year 970,000. Shipments were 375,000 bushels, week ago 347,000, last year 1,417,000.

Corn receipts were 519,000 bushels; week ago 887,000, last year 997,000, and shipments 1,666,000 bushels, week ago 451,000, last year 780,000.

Today's Chicago prices for the principal commodities were as follows:

WHEAT.

	High.	Low.	Close.	Prev. Close.	Last Year.
May	$1.17⅛	$1.16½	$1.17¼	$1.16⅜	$1.20⅝
July	1.17⅛	1.16¼	1.17⅛	1.15⅝	1.25
Sept.	1.16¾	1.16⅛	1.16	1.14⅜	1.17⅜

CORN.

	High.	Low.	Close.	Prev. Close.	Last Year.
May	.78⅝	.77	.78¼	.77	.62
July	.78⅝	.77⅛	.80⅝	.77⅛	.63⅜
Sept.	.78⅝	.77⅛	.78⅝	.77	.67¼

OATS.

	High.	Low.	Close.	Prev. Close.	Last Year.
May	.43⅜	.42⅞	.43⅜	.42⅜	.36¼
July	.40⅝	.40¼	.43¼	.42⅜	.38⅝
Sept.	.43¼	.42⅝	.42⅞	.42⅜	.41

RYE.

	High.	Low.	Close.	Prev. Close.	Last Year.
May	.77¼	.76¼	.76⅞	.76	1.06¾
July	.76	.75¼	.78⅝	.75	1.03⅝
Sept.	.79⅜	.78¼	.79¼	.78¼	.97⅛

PROVISIONS.

Lard—	High.	Low.	Close.	Prev. Close.	Last Year.
May	10.57	10.55	10.57	10.52	11.45
July	10.77	10.60	10.75	10.65	11.57
Sept.	11.05	10.90	11.00	10.90	11.79
Ribs—					
July	8.95	8.85	8.87	8.82	11.42
Sept.	9.15	9.07	9.10	9.07	11.26

Cushman's Sons Profits.

Cushman's Sons, Inc., for the first quarter of 1923 reports profits, before depreciation and taxes of $880,146 and net profits, after such deductions, of $215,056. After allowing for dividends on the preferred stock there remained a balance of $1.55 a share on the 96,240 shares of common stock outstanding.

PRODUCE MARKETS.

BUTTER—Receipts May 7, 7,944 packages. Prices advanced about ¼c on most grades of creamery. Creamery, higher than extras, 1lb., 43¼@44¼c; extras, 92 score, 43¼c; firsts, 42¼@43¼c; seconds, 42@42½c; lower grades, 41@41½c; centralized cars, 90 score, 43c; 89 score, 42¾@43c; unsalted, higher than extras, 47@48c; extras, 92 score, 46c; 90 to 91 score, 45@46c; seconds, 44@44½c; Danish seals, duty paid, 43@43½c; New Zealand boxes, duty paid, 42@42½c; State dairy tubs, finest, 43@43½c; good to prime, 42@42½c; common to fair, 39@41½c; ladles, current make, firsts, 38c; seconds, 36½@37c; packing stock, current make, No. 1, 36c; No. 2, 33c; lower grades, 29@34½c.

EGGS—Receipts May 7, 48,496 cases. Market generally easier closing unsettled under liberal receipts. Fresh gathered extras, dozen, 31½@43c; storage packed, extra firsts, 30½@31c; firsts, 29@30c; fresh gathered, extra firsts, 29@30c; firsts, 27½@28½c; seconds, 26@27c; trade ears, 35@36c; dirties, No. 1, storage packed, 25½c; dirties, No. 2, 24@24½c; checks, fair to choice, 22@23½c; duck eggs, Baltimore, Maryland and Virginia, selected, 30@33c; Western and prime Southern, 29@30c; Southern, fair to good, 27@28c; New Jersey, henery whites, uncandled, extras, 38@41c; near by henery whites, extras, locally candled, 38c; near by and near by Western henery whites, average extras, 37@38c; extra firsts, 35@37c; firsts, 33@35c; near by gathered whites, firsts to extra firsts, 30@34c; under grades, 28@29c; near by whites, pullets, No. 1, 29@30c; Pacific Coast, whites, extra firsts, 35@37c; firsts, 33@34c; Pacific Coast, pullets, No. 1, 30@31c; other Western and Southern, gathered whites, 27@33c; Northern Jersey, henery browns, extra fancy, light yolks, 36@37c; other near by, henery browns, extras, 33@34c.

J. K. Rice, Jr. & Co. Will Sell

100 Am. Cyanamid com. & pfd.
300 Am. Equitable Assur.
100 Bliss, E. W., com.
100 Bucyrus Co., com.
25 Buffalo Gasoline.
300 Campbell Baking pfd.
100 Cinn., Ind. & West. com. & pfd.
100 Continental Insurance
100 Cushman's Sons com. & pfd.
40 Del., Lack. & West. Coal
25 Franklin Insurance
100 Hocking Valley Ry.
25 Home Insurance
100 Johns-Manville, Inc.
50 Kirby Lumber com.
100 Lawyers Title & Trust
100 McCall Corp. com. & pfd.
25 Mercantile Stores
100 Mohawk Valley Co.
32 Nat. Fuel Gas
100 New Orleans, Great Nor.
100 N. Y. State Rys. com. & pfd.
30 Niles-Bement-Pond com. & pfd.
100 Northern States Pr. (write.)
15 Old Dominion S. S.
100 Pacific Fruits, Inc. (all issues)
500 Singer Mfg., Ltd.
100 United Drywood pfd.
25 Victor Talking Machine.
100 Ward Baking com. & pfd.
500 West Va. Pulp & Paper.
40 Westchester Insurance
200 White Mtn. Spgs. com.
100 Winch-Simmons com. & pfd.

J.K.Rice,Jr.&Co.
Phones 4000 to 4010 John. 26 Wall St., N. Y.

F&C
Pennsylvania Municipal *and* Corporation Issues
FRAZIER & Co
100 Broadway 1433 Walnut St.
New York Philadelphia
Rector 2998 Spruce 8591

CAPITAL SUPPLIED
Established Corporations for expansion purposes through sale of securities. No Promotions considered. Correspondence invited.
I. D. NOLL & CO., Inc.
Established 1909.
170 Broadway, New York

CONSOLIDATED EXCHANGE

TUESDAY, MAY 8, 1923.

Sales.	High.	Low.	Last.
140 Adams Exp.	71⅝	71⅜	71⅝
50 Air Reduct'n	66¾	66¼	66¼
350 Ajax Rubber	12⅝	12⅜	12⅝
830 Allied C & D	60¾	60¼	60¼
810 Allis Chalm.	43¾	42½	43⅜
80 Am Agr Ch.	25⅝	25¾	25⅞
150 Am B Sugar	40	40	40
150 Am Bk Mac.	39¾	39¼	40¼
2,440 Am Can	85¾	87½	88¼
50 Am Express	117¼	117¼	117¼
150 Am Cot Oil.	12⅜	12⅜	12⅜
170 Am Chain	22¾	22¾	22¾
480 Am Ex Bk.	10¼	9¾	10¼
60 Do pf.	53¾	53½	53¾
90 Am Ice	9½	9½	9½
125 Am Int'l	28¾	28¾	28¾
100 Am Linseed.	26½	26½	26½
1,480 Am Locomo.	131¾	127½	131¾
480 Am Radiator	83¾	82¾	82¾
800 Am Safety R.	7¼	7¼	7¼
280 Am S & R.	59	57½	58¾
171 Am Steel F.	37¾	37¾	37¾
120 Am Sug Ref	78¾	78¾	78¾
645 Am T & T.	122¾	121¾	122½
590 Am Woolen.	93¾	91¾	92¾
50 Am W P pf.	24¾	24¾	24¾
350 Am Wat W.	38	38	38
430 Anaconda C.	48¾	48¼	48¾
185 A. T. & S. F.	97½	96¾	97½
250 Atl. B. & A.	2¾	2	2¾
840 A G & W I.	20	18¾	19
5,340 Baldwin Lo.	128¾	123¼	127
140 Balt & Ohio	47¾	46¾	47¾
150 Barnsdall A.	22¾	21¾	21¾
80 Beech-Nut C	66¾	64½	66½
670 Beth Steel.	60½	59	60½
100 Burroughs A	37¾	37¼	37¼
380 Butte C & Z.	7¾	7¾	7¾
150 Butte & Sup	27¾	27¼	27¼
100 Butterick Co	16¾	16¼	16¼
1,285 Cal Pet.	69¾	68¾	69¾
130 Can Pacific.	154¾	153¾	154¾
170 Can Leather	32¾	31¾	31¾
100 C de P Cop	44¾	44¾	44¾
680 Chandler M.	63¾	63	63½
280 Ches & Ohio	65¾	65¼	65¾
245 C, M & St P	21	20¾	21
470 Do pf.	36	35½	36
190 Chi & N W.	89¾	88¾	89¼
1,925 C. R. I & P.	24¾	24¼	24¾
470 Chile Copper	27¼	27¼	27¼
980 Chino Con.	23¾	23¾	23¾
830 Coca-Cola.	75	73	75
270 Col Gas & El.	100¾	100¾	100¾
200 Col Graphoph.	1⅜	1⅜	1⅜
200 Comp a Tab.	74½	74½	74½
80 Cons Cigar.	29¾	29¾	29¾
1,260 Consol Gas.	62¾	61¾	61¾
660 Cons Textile.	10¾	10	10¾
200 Con Tob.	50¾	50¾	50¾
660 Contin Can.	44¼	44	44¼
175 Cont Mot.	7¾	7½	7¾
1,130 Corn Pr.	130¾	128¾	129¾
1,190 Cosden Co.	47¼	46¾	47
1,285 Crucible Stl.	70¾	68½	70¾
310 Cuban A Sug	32¾	31½	32¾
920 Cuba Cane Sug	8¾	8¼	8¾
200 Cuban D Sug.	8¼	8¼	8¼
250 Cuyamel Frt	62¾	62¾	62¾
425 Davison Ch.	25¾	25¼	25¾
1,110 Del & Hud.	110¾	110¾	110¾
1,530 D de Nem.	140¾	137	140¾
320 Eastman K.	107	107	107
176 El St Batt.	61¾	61¼	61¾
374 Endicott-J.	104¾	104¾	104¾
440 Erie	10¾	10¾	10¾
180 Do 1st pf.	16¾	16	16¾
935 Fisher B.	82¾	82¾	82¾
90 Fed M&Sm pf	48¾	48¾	48¾
770 Fisk Rub.	11	11	11
280 Fleischmann	46¾	45¾	46¾
160 Freep Texas.	14¾	14¾	14¾
600 Gen Asphalt.	40¾	39¾	40¼
1,385 Gen Motors.	16¾	16¼	16½
275 Gimbel Bros.	44¾	43¾	43¾
240 Goodrich.	34¾	34¼	34¼
150 Goldwyn Pic.	6¾	5	5
80 Granby Cons	26¾	26¾	26¾
150 Gray-Davis.	11¼	11¼	11¼
190 Gt Nor pf.	69¾	69¾	69¾
180 Do c f o p.	30¾	30	30
150 Gr-Cananea.	25½	25½	25½
818 Gulf St. Stl.	85¾	84¾	84¾
100 Habirshaw C.	17	17	17
1,045 Hayes Whl.	37¾	37¾	37¾
75 H'hold Prod.	36¾	35	35
650 Houston Oil.	53¾	52¾	53¼
150 Hudson Mot.	31¾	31¾	31¾
172 Hupp M Car	22¾	22¾	22¾
75 Hydraulic S.	2¾	2¾	2¾
160 Ill Central.	106¾	106¾	106¾
100 Indep Cop.	14¼	14¼	14¼
120 I R T.	17¾	17¾	17¾
150 Ind Oil & G.	10¾	10¼	10¼
290 Int Harvest.	86¾	85¾	86¾
960 Int M M pf.	51¾	50¾	50¾
670 Int Nickel.	14¾	14	14¾
290 Int Paper.	44¼	42¾	43¼
140 Int Tel & T.	67¾	66¾	67¼
350 Invincible Oil	14¼	14¼	14¼
100 Iron Prods.	45½	45½	45½
300 Isl Oil & Tr.	¾	¾	¾
500 Kan & Gulf.	1¾	¾	1¾
1,150 Kelly Spr T.	51¾	49¾	50¾
1,330 Kelly Spr T.	51¾	49¾	50¾
675 Kennec Cop.	39	38	38
290 Keys T & T.	7¾	7¾	7¾
125 Laclede Gas.	80¾	80¼	80¾
200 Mass Cons.	2	2	2
275 M'flower C C	3¾	3½	3¾
30 Mohawk	55	54¾	54¾
50 New Cornelia	18½	18½	18½
100 New Dom. A	3½	3½	3½
2 New River.	36	36	36
50 Nipissing	5½	5½	5½
145 North Butte.	3¾	3¾	3¾
30 Old Dominion.	25¼	25¼	25¼
100 Osceola	36	34	36
108 Pocahontas.	13¾	13¾	13¾
150 Post Cer. Co.	3¼	3	3
40 Quincy.	38	37	38
200 Sup & Bost.	1¾	1¾	1¾
100 Trinity	93	93	93
10 U S Smelt pf	44¼	44¼	44¼
570 Utah Cop.	69¾	69¼	69¾
15 Utah Cons.	1¾	1¾	1¾
200 Utah Metals	90	88	90
125 Winona	95	90	90
410 Lehigh Val.	62	61¾	61¾
780 Lima Lo W.	67¾	66	66¼
140 Loew's. Inc.	17¾	17	17¾
140 Mack Inc. pf.	84	84	84
1,310 Mack Truck.	83¾	81	82¾
200 McIntyre P.	20½	19¾	20½
300 Mail'son HR.	39¾	39¾	39¾
300 Mathieson Alk	47¾	47¾	47¾
90 Manati Sug.	9¾	9¾	9¾
180 Manh Mod G	43¾	42¾	42¾
1,170 Marland O&R	45¼	44¾	44¾
180 Max Mot A.	46¾	46	46¾
80 Do 2d pf.	16¾	16¾	16¾
265 Mex Seab O.	16¼	15¾	15¾
140 Miami Cop.	27¾	27¾	27¾
1,700 Mid States Oil	10¾	10¼	10¼
90 Mo, K & T.	12¾	12¾	12¾
70 Do pf.	35¾	33¾	33¾
30 Mo Pacific.	14¾	14¾	14¾
350 Do pf.	37¾	37¼	37¼
180 Moon Motors	20¾	20¼	20¼
580 Mother Lode.	10	10	10
170 Mont Ward.	22	22	22
30 Nat Biscuit.	40¾	40¾	40¾
50 Nat C & C.	14	14	14
385 Nat E & S.	65¾	65¾	65¾
80 Nat Lead.	120¾	120¾	120¾
310 New Cons Oil.	14¾	14¾	14¾
80 N Y Air B.	85¾	85¾	85¾
370 N Y Central	92	91¾	92
1,167 N Y, C & StL.	74¼	74¼	74¼
1,115 N Y, N H & H.	17¾	17	17¾
190 North Am.	31	31	31
340 North Pac.	75¾	75¾	75¾
150 Onyx Hos.	41¾	41¾	41¾
150 Otis Steel.	10¾	10¾	10¾
300 Owens Bot.	42¾	41	42¾
80 Pac G & E.	76¾	76¾	76¾
515 Pacific Oil.	37¾	36¾	36¾
350 Pan Am Pet.	42¾	42¾	42¾
800 Pan-A P & T.	69¾	69¾	70¼
470 Do B.	67¾	65¾	66¾
115 Penn O & C.	41¾	40¾	40¾
112 Penn R R.	44¾	44¼	44¼
200 Penn Seab S	42	42	42
310 People's Gas	86¾	86¾	86¾
200 Pere Marq.	39¾	39¾	39¾
350 Phila Co.	44¾	44¾	44¾
1,400 Phillips Pet.	53¾	51½

Bankers and Brokers Outside New York

Boston.

THOMAS C. PERKINS
Constructive Banking
30 State St., Boston, Mass.
Underwritings and Reorganizations

Denver.

COLORADO AND WYOMING SECURITIES
bought, sold and quoted
Wilson, Cranmer & Co.
Members New York Stock Exchange
Denver, Colorado
Private wires to E. F. HUTTON & CO.

Jersey City.

NEW JERSEY SECURITIES
Outwater & Wells
16 Exchange Place, Jersey City, N. J.
Phone Montgomery 1420

Newark.

J. S. Rippel & Company
New Jersey Municipal Bonds
18 Clinton Street Newark
Telephone Mulberry 3250

Philadelphia.

McCown & Co.
Land Title Building, Philadelphia
New York Phone:
Canal 7105 to 7109
Counties Gas & El. 6s, 1953
Wilmington Lt. & Pr. 5s, 1960
Indianapolis & N. Tr. 5s, 1932
Indianapolis Tr. Ter. 5s, 1933
Roanoke Ry. & Elec. 5s, 1953
Vicksburg Tr. & Lt. 5s, 1931

George N. Fleming
221 Lafayette Bldg., Philadelphia
Bell Phone Lombard 6114-J
Keystone Phone Main 5617
Tennessee Elec. Pr. 2nd Pf.
Portland Ry. Lt. & Pr. Com.
Rolls Royce Co. of A. Com.

Toronto

STOBIE, FORLONG & COMPANY
Members Toronto Stock Exchange
Our four offices and private wire system to New York insure prompt and efficient service in all Canadian Issues.
10-12 King St. East Toronto, Canada

ADVERTISEMENT.

CHIEF ENGINEER AVAILABLE

A high grade engineering executive who can successfully carry full directive responsibility for design, construction, operation and production in manufacturing or power generating lines. He can reduce costs and speed up production, effectively organise and direct men. Forty-two years old, seasoned judgment, high character and integrity. A man whom you would value highly in your organization. Would you like to interview him?
Address J 780 Times Downtown

Striking Features in
THE ANNALIST
REVIEW OF AMERICAN BUSINESS CONDITIONS
Price upswing halts, with drops in many commodities, as buyers' scramble ceases.
A DECADE OF ENORMOUS PROSPERITY
Masterly summary of trade and industry by Julius H. Barnes, President of the Chamber of Commerce of the United States.
UNDERLYING CAUSES OF ECONOMIC UNREST IN EUROPE
Chief barriers to normal conditions are the large sums victor States owe each other and the varying degrees of currency depreciation.
THE SUGAR SITUATION
Consumers' strike has demoralized the market and none can now tell where price recessions will stop.
AGRICULTURAL CONDITIONS ABROAD
The economic condition of the farmer in most European countries better than before the war. Production still low and demands on American agriculture must continue until Russia becomes surplus producing.
Readers of The Annalist represent an annual buying power of hundreds of millions. Advertising rate, 40 cents an agate line.
This Week's Issue
THE ANNALIST
On news stands, 10 cents; $4.00 a Year.
Published Mondays by The New York Times Company
Times Square New York.

LONDON BANKER WARNS AMERICANS

Goodenough Says Too Rapid Expansion May Send Gold Back to Britain.

CHAUVE SOURIS SAILS

Balieff and His Company to Return in September—Mrs. William B. Leeds on Mauretania.

Frederick Craufurd Goodenough, Chairman of Barclay's Bank, Ltd., London, who came here a fortnight ago to attend the bankers' convention, sailed for home yesterday with his wife on the Cunard Line steamer Mauretania, expressing the view that the German reparation offer of thirty billion marks was only a preliminary one and would have to be improved.

"Germany should settle on a figure even beyond her ability to pay," he said. "I find this view shared by nearly all those with whom I have met."

Mr. Goodenough said he had been impressed during his brief visit with the great prosperity of the United States.

"It seems to me to be very important, however, that the progress of your country should not be too rapid, otherwise prices may rise and prevent America from maintaining her foreign trade. This would mean that she might experience an adverse balance of trade for a time, preventing her from making foreign investments. I regard foreign investments of great importance to America just as they have been to Great Britain, because they produce a reserve capable of producing an equalizing effect during bad times, which every country must face one time or another.

"If prices continue to rise in the United States, it will have the effect of turning the exchange in favor of Great Britain with the result that gold will flow toward Britain and the pound sterling will rise above parity."

Mrs. William B. Leeds, the former Princess Xenia of Greece, was among the passengers. She smiled when reporters told her that they had already had her sailing on at least two boats in the last two weeks.

"I cancelled one passage and the second time you saw me I was at the pier for the purpose of sending my husband his baggage," she said.

Her husband had taken passage on the freighter Marengo in order to study navigation while making a leisurely voyage.

"Mr. Leeds is very fond of sea life and wants to be capable of sailing his own yacht some day," she said. "I have heard from him several times by radio, and I understand he will reach Hull either today or tomorrow. I expect to meet him in London and together we will go to Paris to be with the Princess Anastasia, his mother."

Attired in an attractive brown suit with a close fitting light tan hat, Mrs. Leeds looked more like a typical American girl than the popular conception of a princess.

Mlle. Trini, who was termed one of Spain's leading dancers when she came here last Fall to appear in "The Dancing Girl," sailed for Paris. Asked what she thought of America she said that the country was fine, but the people worked too hard:

"America might take one good lesson from Spain in understanding the meaning of the word siesta. Siesta means taking a nap and doing it beautifully."

Nikita Balieff and the Chauve Souris Company of fifty-two players, which appeared for sixty-five weeks at the Century Roof under the direction of Morris Gest, sailed for Paris to open there in May 25. They will return here in September, making a tour of the country first and then appearing in this city. Mr. Gest was at the pier to wish the company bon voyage.

Fifteen minutes before the Mauretania was scheduled to sail, Mlle. Eugenie Forcheron, a first cabin passenger, recalled that she had left her passports at the Custom House on one of the chairs. Officials of the line telephoned downtown and a messenger left in a taxicab with the much needed document. As a result of a wait for his appearance, the steamer was fifteen minutes late in getting away.

Other passengers aboard the Mauretania were Walter Damrosch of the New York Symphony, sailing with his family; Leopold Stokowski, leader of the Philadelphia Orchestra; Joseph Schwarz, baritone of the Chicago Opera, who recently married the widow of Herman Sielcken, coffee magnate; Mr. and Mrs. Felix du Pont and Miss Lydia du Pont and Mr. and Mrs. Harry S. Stuart.

FORD OFFERS $50,000 FOR LINCOLN RELICS

But Colonel Oldroyd Hopes to Sell His Collection to the Government.

Special to the New York Times.

WASHINGTON, May 8.—Henry Ford has offered to pay $50,000 for the Oldroyd Lincoln memorial collection, consisting of over 3,000 articles pertaining to the martyred President, which has been on display for several years in the house in which Abraham Lincoln died. The offer was made by Mr. Ford three weeks ago to Colonel Osborn H. Oldroyd, who has spent many years assembling the pictures, engravings and other articles in the collection.

Colonel Oldroyd, who has been trying for some years to sell the collection to the Federal Government, told Mr. Ford he would not sell it to a private citizen at any price until after affording the Government one more opportunity to purchase it and give it permanent housing.

It was stated tonight at the Lincoln house that when Congress meets in December Senator Fess of Ohio will introduce a bill providing for the purchase of the collection. Colonel Oldroyd will wait for six months after the opening of Congress for favorable action on the Fess bill, and if Congress does not purchase the collection within that time he probably will sell it to Mr. Ford.

Mr. Ford said that if Colonel Oldroyd sold him the collection he would pay the cost of packing and shipping it to Detroit, where he intended to house it. Colonel Oldroyd, however, does not care to have the Lincoln collection taken out of Washington.

Colonel Oldroyd thinks his collection ought to be owned and protected by the Government. If his ideas were adopted by Congress the Government would buy the building next to the Lincoln house and erect a concrete structure in which to house the collection, so that persons visiting the shrine where Lincoln died also could view the Oldroyd collection.

Colonel Oldroyd's collection includes more than 3,000 articles. There are over 200 medals, nearly 70 pieces of music, 1,000 volumes of Lincolniana, more than 100 actual photographs of Lincoln, and several hundred other portraits, original busts by artists who knew Lincoln, 130 pieces of furniture from the Lincoln homestead at Springfield, autograph letters and documents, badges, caricatures, and flags relating to the Lincoln campaign of 1860, the spur worn by Booth which caught in the flag draped before the President's box in Ford's Theatre, 328 newspapers dating from 1843 to 1865 containing Lincoln's speeches, war papers and accounts of his election, death and burial, and 225 funeral sermons.

In the collection is what is declared to be the last writing penned by Lincoln—a note written by him just before he left the White House to go to Ford's on the night of April 14, 1865. There also is a black locust rail split by Lincoln in 1830, the office chair used by Lincoln in his law office in Springfield when elected President in 1860, the last cook stove used by Mrs. Lincoln in the homestead at Springfield, the family cradle in which the Lincoln children were rocked, and the family Bible, out of which the mother read to him when he was a young boy. On the cover of this Bible Lincoln wrote his name when not over 9 years old.

TO OFFER RAILWAY BONDS.

Kuhn, Loeb & Co. Will Market $2,910,000 Equipment Trusts.

An offering probably will be made shortly by Kuhn, Loeb & Co., of $2,910,000 Central of Georgia Railway 5 per cent. equipment trusts. These bonds, due serially from one to fifteen years, are secured by new equipment the total value of which is $3,880,000. The Central of Georgia was authorized yesterday to issue the bonds and to sell them to Kuhn, Loeb & Co. at not less than 95.50.

The sale of $4,000,000 Washington Gas Light Company ten-year 6 per cent. mortgage bonds at par to yield 6 per cent. was announced yesterday by Harris, Forbes & Co., and the National City Company.

The Union National Corporation is offering two new issues, one of $365,000 towns of Perry and Castile, N. Y., 4½ per cent. school bonds maturing 1924 to 1933 to yield 4.15 to 4.50 per cent.; the other $170,000 Roosevelt, L. I., 4½ per cent. school bonds, maturing April 1, 1938-1924, yielding 4.15 to 4.30 per cent.

RAILWAY NETS $995,416.

Minneapolis, St. Paul & Sault Ste. Marie Report Shows Gain.

The final report of the Minneapolis, St. Paul & Sault Ste. Marie Railway Company, issued yesterday, shows no changes of importance from the preliminary statement issued in February. Net income is shown at $995,416, after deducting for taxes and other charges in both cases, or equivalent, after allowing for the 7 per cent. preferred stock's dividend requirements, to 45 cents a share earned on the $23,206,800 of common stock. There was a deficit the year before of $6,237,672.

The report of the Wisconsin Central, which is the Chicago Division of the line, shows net income of $490,369 after taxes and other charges, as against a deficit of $2,765,014 the year before.

Havana Co. Shows $5,703,784 Surplus.

The earnings report of the Havana Electric Railway, Light & Power Company shows for the year ended last Dec. 31 a surplus of $5,703,784 after taxes and charges but before depreciation, as against $4,620,064 for 1921.

Southern States Oil Report.

The Southern States Oil Company report for the quarter ended March 31 shows an income of $466,702 from production. The company's balance sheet as of March 31 shows total assets of $10,478,067. Undeveloped leases were carried at $1 and surplus at $7,493,723.

Shows Big Gain in April Sales.

The April report of the National Department Stores shows net sales of $3,250,589, against $2,878,573 in the same month last year.

COMMODITY PRICES.

Grains and Cotton Score Sharp Recovery of Recent Losses—Other Staples Firm.

Following are the cash prices for the principal commodities in the wholesale market at the close of business Tuesday, a week before, and a year ago:

	May 8.	May 1.	May 9, 1922.
Foodstuffs:			
Wheat, No. 2 red	$1.40¼	$1.37	$1.04¾
Corn, No. 2 yellow	1.05¾	1.01¼	.80
Oats, No. 2 white	.56	.56	.40
Flour, Minn. patent	7.25	7.40	8.75
Coffee, No. 7 Rio	.11¾	.11¾	.11
Sugar, granulated	.05¾	.05¾	.05¾
Butter, cream, 92 score	.45¾	.43	.37½
Eggs, fresh-gathered			
Firsts, per dozen	.27½@.28½	.28	.23½
Lard, bbls.	15.50	15.50	11.00
Pork, mess	37.50	38.00	27.00
Beef, family	21.50	22.00	17.00
Metals:			
Iron, Sx., Phila	33.50	33.50	26.25
Steel billets, Pitts	45.00	45.00	32.00
Lead	7.70	7.75	5.30
Copper	14.25	14.00	13.00
Tin	44.25	45.25	30.62½
Textiles:			
Cotton, mid. upland	26.05	27.30	20.00
Printcloths	.07¼	.07¼	.06¾

Range of prices for year to date:

	Highest.		Lowest.	
Wheat	$1.52	Feb. 16	$1.44¾	Jan. 2
Corn	1.09¾	Apr. 14	.89	Jan. 2
Oats	.57¼	Feb. 16	.52	Jan. 2
Flour	7.60	Jan. 2	7.00	Feb. 23
Coffee	.13¾	Feb. 15	.11¾	Jan. 2
Sugar	.06¼	Apr. 30	.05	Jan. 27
Butter	.54	Jan. 11	.45¼	Apr. 21
Eggs	.46	Jan. 3	.24¼	Mar. 23
Lard	19.10	Mar. 16	11.30	May 11
Pork	38.50	Jan. 2	31.50	Mar. 16
Beef	32.00	Apr. 11	17.50	Jan. 2
Iron	33.75	Apr. 7	30.00	Jan. 2
Steel	45.00	Mar. 16	36.00	Jan. 2
Lead	8.75	Mar. 5	5.37½	Jan. 27
Copper	17.25	Mar. 19	14.62½	Jan. 18
Tin	51.50	Mar. 15	38.75	Jan. 17
Cotton	31.30	Mar. 17	26.45	Jan. 2
Printcloths	.08¼	Mar. 3	.07¼	Jan. 11

Denies Attempt to Get Control.

Nathan S. Jonas, President of the Manufacturers' Trust Company, yesterday denied that a reported attempt by that company to acquire a controlling interest in the Lawyers Title and Trust Company had been the cause of the fluctuation in the stock of that company last week. He said that his bank did not have a controlling interest in the Lawyers Title and Trust Company and never attempted to get control of it. Stock of the Lawyers Trust Company jumped from $213 a share to $280 a share and then back to $225 during the last week.

To Withdraw $12,000,000 Here.

The Government has notified the member banks of the New York Federal Reserve District of a withdrawal of $12,000,000 to be made tomorrow.

Extra Dividend by Humphreys Oil.

An extra dividend of 1 per cent., besides the regular quarterly dividend of 3 per cent., was declared yesterday by the Humphreys Oil Company.

NEW INCORPORATIONS

New York Charters.

Special to The New York Times.

ALBANY, May 8.—Eighty new corporations with an aggregate capitalization of $2,223,700, were chartered today. They include:

Triests Importing Co., Bronx, food products, $5,000; J. V. and H. Botta, A. Gotelli (Attorney), Bowne & Co., 5,648 White Plains Av.)

Green Mortgage Corp., Manhattan, $100,000; A. Green, M. L. Pritz, D. J. Freeman (Attorneys, Cross Bros., 261 Broadway.)

Nassau Leather Goods Corp., Manhattan, $50,000; R. Gottesman, F. Roth, H. F. Hoffman. (Attorney, J. G. Lewis, 347 5th Av.)

Cotton, Wool & Edwards, Queens, autos and accessories, 160 shares common stock, no par value; active capital, $5,000; H. B. Colton, A. M. Nowak, H. G. Edwards. (Attorneys, Barker, Haas & Collins, 2 Rector St.)

Elenge Production, Manhattan, theatres, $5,000; W. Eddinger, A. Lewis, J. Gordon. (Attorney, A. H. Mittleman, 300 Madison Av.)

Leader Thread Co., Manhattan, $20,000; S. B. and S. Goldenberg, A. Fulderman. (Attorney, A. A. Doblin, 220 Broadway.)

Consumers Co-Operative Housing Assn., Manhattan, producing, &c., $100,000; H. L. Cohn, G. Long, A. Wirkhuis. (Attorney, Department of Farms and Markets, Albany).

Lampoliner Corp., Brooklyn, illuminating appliances, $20,000; P. J. and I. and H. J. Wolowitz. (Attorney, M. A. Helfat, 44 Court St., Brooklyn.)

Gelahu Textile Corp., Manhattan, $10,000; S. G. Hilgvitz, L. Davis. (Attorney, G. Fischbein, 111 East 7th St.)

Royal Jewelry Mfg. Co., Manhattan, $200,000; A. and M. and M. and R. R. Lowenthal. (Attorneys, Lind, Pfeiffer & Cramer, 46 Cedar St.)

Hudson-Essex Sales Co., Saratoga Springs, autos, $25,000; E. J. Steiner, D. W. Burke, S. P. Wait. (Attorney, E. T. Brackett, Saratoga.)

H. S. Canter, Manhattan, drugs, $20,000; H. B. and E. K. Canter, D. Vanbuuren. (Attorney, S. R. Robinson, 303 Broadway.)

Six Day Auto Paint Co., Buffalo, $25,000; M. Block, M. Rosenberg. (Attorney, A. N. Carrel, Buffalo.)

Thompson-Gregor, Manhattan, realty, $100,000; N. J. and G. Thompson, M. N. Gregor. (Attorneys, Salter & Steinkamp, 140 Nassau St.)

Oldsmobile Washington Heights Co., Manhattan, autos, $10,000; H. W. Stimpson, A. G. Ford, G. H. Porter. (Attorneys, Delafield, Thorne & Burleigh, 120 Broadway.)

B. B. Wesa Co., Buffalo, realty, $75,000; K. C. Rowland, W. Doerr jr., E. H. Letchworth. (Attorneys, Kenefick, Cooke, Mittell & Bass, Buffalo.)

New Harbor Realty Co., Brooklyn, $20,000; S. Goldstein, S. A. and J. E. Harkavy. (Attorney, D. B. Getz, 215 Montague St., Brooklyn.)

Crest Handkerchief Co., Manhattan, $10,000; M. Crosbie, M. J. Nolan; S. Miller. (Attorneys, Cohen & Rosenthal, 21 Union Sq.)

Bergreen Realty Co., Manhattan, $5,000; I. C. Weisman, L. Cheraman, L. Timsky. (Attorney, E. Schlesinger, 206 Broadway.)

H. J. Lippe jr., Bronx, trucking, $40,000; L. and H. J. Lippe jr., H. Caro. (Attorney, J. D. Rollas, 2 Rockefeller Plaza.)

G. Provisions Co., Manhattan, $5,000; S. Gottelner, F. Rothman, J. Glickson. (Attorney, M. Sackler, 2 Av.)

Utica Hygeia Ice Co., Utica, $100,000; C. A. Schmidt, C. R. Dewey, G. R. Hughes. (Attorneys, Dunmore, Ferris & Dewey, Utica.)

Carland City Parks Corp., Watertown, 240 shares common stock, no par value; active capital, $6,000; J. R. Brandy, J. and M. A. Gilligan. (Attorney, B. A. Gilligan, Watertown.)

Milana Realty Co., Manhattan, $20,000; H. J. Golden, W. Rosenblum, A. Baigley. (Attorneys, Lesser & Lesser, 277 Broadway.)

Truss Brake Corp., Buffalo, tools and machinery, $75,000; C. N. Addison, T. T. Ballachy, G. Weber. (Attorneys, Botsford, Lyle, Mitchell & Albro, Buffalo.)

Section Realty Corp., Manhattan, $5,000; A. Fandell, B. H. Kabnick. (Attorney, H. R. Elias, 261 Broadway.)

Glen-Schenck Auto Co., Brooklyn, $10,000; H. Aronowsky, M. E. Wolin, S. Zeltzer. (Attorney, M. J. Preger, 1 260 Broadway.)

Industrial Button Mfg. Corp., Cedarhurst, $100,000; and M. Rothstein, C. O. Murphy. (Attorney, C. C. Bunker, 110 West 34th St.)

Becker & Mandel, Manhattan, wearing apparel, $10,000; M. Schafer, M. Mandel, M. Becker. (Attorney, W. S. Bendler, 1 Madison Av.)

F. M. P. Building Corp., Brooklyn, $10,000; M. and V. Pizzutiello, A. Montanarelle. (Attorney, E. F. Kirk, 44 Court St., Brooklyn.)

Bridgetree Corp., Manhattan, realty, $10,000; A. J. G. Adee, C. F. Root. (Attorney, J. E. Doherty, 15 Nassau St.)

Kass Novelty Corp., Manhattan, $20,000; G. Feinman, G. Reisner, Rodsen. (Attorney, I. Hess, F. Jaffe, 1,170 Broadway.)

M. Fred Hirsch Co., Manhattan, make silver ware, $20,000; E. Gradess, A. N. Perlman. (Attorney, C. H. Herbst, 261 Broadway.)

316 West 82d St. Corp., Manhattan, realty, $25,000; R. Engel, S. Stern. (Attorney, F. S. Knoitel, 52 Wall St.)

C. B. Door Co., Brooklyn, lumber, $5,000; A. Singer, H. Levin, J. Kadner. (Attorney, R. L. Levineon, 799 Broadway.)

No Fade Textile Mills, Manhattan, $20,000; O. Horowitz, M. Richter, W. Haberman. (Attorneys, Cohen, Gutman & Richter, 111 Broadway.)

Meisel & Solomon, Manhattan wearing apparel, $50,000; D. Greenbaum, M. Lewis, J. L. Joseph. (Attorney, M. M. Lewis, 220 Broadway.)

Square Stamping Co., Trenton, Oneida Co., $6,000; G. P. Dodge, A. C. Kline, B. S. McIntosh. (Attorney, C. G. Irish, Utica.)

Charles Cachet Service Corp., Manhattan, horses and autos, $5,000; J. Miller, J. E. Joyce. (Attorney, R. X. Kusmier, 67 Wall St.)

William A. Johnson, Buffalo, investigating, $30,000; E. M. Verney, (attorney, W. A. Johnson, Buffalo.)

Griffin Piano Co., Rochester, 270 shares preferred stock, $100 each; 300 common, no par value; active capital, $25,000; J. F. and M. L. Griffin, H. L. Reichard. (Attorney, C. H. Bechtold, Rochester.)

Kaufman Holding Corp., Bronx, realty, $20,000; J. Mirelin, J. Kaufman, D. Nelson. (Attorney, S. Gartan, 51 Chambers St.)

People's Products Co., Brooklyn, groceries, $10,000; L. Gottlieb, L. Bernstein, E. Haas. (Attorney, M. M. Bisemberl, 44 Court St., Brooklyn.)

122 West 28th St. Corp., Manhattan, realty, $150,000; S. J. Maine, M. Fruenlich, B. Jacobson. (Attorneys, Lihd, Pfeiffer & Cramer, 46 Cedar St.)

Eureka Picture Co., Manhattan, $20,000; B. J. Rabin, R. Silverman, M. C. Friedberg. (Attorneys, Greenbaum, Wolff & Ernst, 7 Day St.)

Ultra Chemical Co., Jamestown, $50,000; W. G. Davidson, C. Dagood, L. Vine. (Attorney, A. G. Nelson, Jamestown.)

La France Products Corp., Manhattan, fruit juices, $200,000; W. L. Ferris, V. L. Demaris, M. Beredkin. (Attorney, A. D. Lyons, 261 Broadway.)

Bright Light Electric Co., Manhattan, $20,000; J. and E. Firman, D. Zabludowsky. (Attorney, D. Klein, 23 Broadway.)

Conmar Embroidery Co., Manhattan, $10,000; J. and I. Dworking, S. Rothstein. (Attorney, S. Weinberger, 342 Madison Av.)

Samuel Bashlow, Mount Vernon, realty, $26,000; S. Bashlow, M. Isaacs. (Attorney, B. M. Freeman, Mount Vernon.)

Fayner Realty Corp., Manhattan, $20,000; J. and Schwartz, S. Mohill, I. Trubowitz. (Attorneys, Kramer, Bourke & Galgano, 130 West 42d St.)

Everru Rubber Heel Sales Co., Manhattan, $12,000; S. Wedeen, I. Esmonde, D. Brandsilver. (Attorneys, Epstein & Brothers, 2 Rector St.)

Stadium Taxi Corp., Manhattan, $10,000; W. and S. Cohen, M. Nelver. (Attorney, B. D. Rose, 1,545 Broadway.)

American Diamond Cutting Co., $1,000,000; Charles E. Hellier, Edward W. Hellier, Harold Ruddeck, New York. (Thomas F. Bayard, Wilmington.)

Lindenman & Co., Wilmington, stocks, bonds, $1,000,000. (Corporation Trust Co. of America.)

International Tobacco Corporation, Wilmington. (Corporation Service Co.)

Tilden Corp., Wilmington, real estate, $100,000. (Corporation Service Co.)

Lacy Oak Flooring Co., $300,000; M. Lacy, Longview, Texas; C. D. Rogers, F. M. Abbott, Dallas, Texas. (Corporation Service Co.)

Charles V. Sparhawk Corp., Wilmington, drugs and chemicals, $200,000. (Colonial Charter Co.)

Triples 3 in 1 Bell Co., Wilmington, manufacture, $200,000. (Colonial Charter Co.)

Erwego Manufacturing Co., sale of beds, springs, $100,000; A. Southerland, Joseph Handler, Myrtle Davis, Wilmington. (The Company, Nisemers, Del.)

Bulletin Co., Philadelphia, printing and publishing, $100,000. (Corporation Guarantee & Trust Co.)

United States Needle Guard Corp., New York, manufacture sewing machines, $100,000. (U. S. Corporation Co.)

United Groceries, Wilmington, groceries, $75,000. (Corporation Trust Co. of America.)

Canadian Oil Co., Wilmington, develop lands, $50,000. (Corporation Service Co.)

National Clearing House, Philadelphia, brokerage, $50,000. (Corporation Guarantee & Trust Co.)

CAPITAL INCREASES.

Thompson Spring Corp., Wilmington, $200,000 to $1,500,000.

South Rivadavia Oil Co., New York, $1,000,000 to $1,560,000.

Everglades Cypress Co., Scranton, $400,000 to $600,000.

S. S. Stafford, New York, $250,000 to $445,700.

Regal Doll Mfg. Co., Manhattan, $10,000 to $50,000.

Charles H. Veit & Sons, Manhattan, $10,000 to $50,000.

Louis Feinberg & Co., Manhattan, $10,000 to $25,000.

State Laundry Co., Brooklyn, $30,000 to $130,000.

DESIGNATIONS.

Joseph Triner Co., Ill., chemists.; rep., J. F. Kobylka, 340 East 71st St.

Spring Lamb Co., Del., laboratories, 5,000 shares preferred stock, $100 each; $5,000 common, no par value; rep., J. E. Keeperley.

Sirian Lamp Co., Manhattan, electric lamps.

Phonographs, Ltd., New Jersey, $1,000; rep., W. Stevens, 26 West Broadway.

Newsmand Motor Sales Co., Conn., $1,000; rep., G. M. Reilly, 70 John St.

Brewers & Co., Mass., drugs, $45,000; rep., E. J. Duggan, 100 John St.

Berger Mfg. Co., Ohio, iron and steel, $10,000; rep., T. N. Grove, 616 West 35th St.

SURRENDER OF AUTHORITY.

Berger Mfg. Co., Ohio.

NAME CHANGES.

Schnail & Lallone, Brooklyn, to Schnail Paper Box Co.

Empire Sealing Co., Rochester, to Empire Sealing Corp.

DISSOLUTIONS.

A. Lester Hayer Co., Manhattan.
Edward Small, Manhattan.
Weeks Hoffman Co., Syracuse.

New Jersey Charters.

Special to The New York Times.

TRENTON, N. J., May 8.—New concerns chartered here today:

Allied Dealers Association, Jersey City; statistical concerning the standing of business firms, $125,000; William F. Murray, George P. Aizamora, Plainfield; Wilbur B. Norton, New York.

Atlantic Co., Asbury Park, building, $125,000; Joseph Atkins, Anna Atkins, Asbury Park; Samuel J. Cahn, Bradley Beach.

Louis Kaltman & Sons, Newark, smoking articles, $100,000; Louis Kaltman, Frank Kaltman, Robert O. Kaltman, Newark.

Delaware Charters.

Special to The New York Times.

DOVER, May 8.—Charters filed today:

Munsingwear, Wilmington, manufacture underwear, $2,000,000. (Corporation Trust Co. of America.)

Merchant International Calculators, Dover, stocks and bonds, $2,750,000. (Corporation Trust Co. of Delaware.)

Erickson Suspension—Wheel Corp., manufacture, $2,000,000; Marie Erickson, New York; James A. Reed, E. P. Nelson, Brooklyn. (U. S. Corporation Co.)

Virgin Pine Lumber Co., lumber, Wilmington, $1,000,000. (Corporation Trust Co. of America.)

American Bitumen Oil Co., $1,000,000; Charles E. Hellier, Edward W. Hellier, Harold Ruddeck, New York. (Thomas F. Bayard, Wilmington.)

Lindenman & Co., Wilmington, stocks, bonds, $1,000,000. (Corporation Trust Co. of America.)

International Tobacco Corporation, Wilmington. (Corporation Service Co.)

Tilden Corp., Wilmington, real estate, $100,000. (Corporation Service Co.)

Lacy Oak Flooring Co., $300,000; M. Lacy, Longview, Texas; C. D. Rogers, F. M. Abbott, Dallas, Texas. (Corporation Service Co.)

Charles V. Sparhawk Corp., Wilmington, drugs and chemicals, $200,000. (Colonial Charter Co.)

Triples 3 in 1 Bell Co., Wilmington, manufacture, $200,000. (Colonial Charter Co.)

Erwego Manufacturing Co., sale of beds, springs, $100,000; A. Southerland, Joseph Handler, Myrtle Davis, Wilmington. (The Company, Nisemers, Del.)

Bulletin Co., Philadelphia, printing and publishing, $100,000. (Corporation Guarantee & Trust Co.)

United States Needle Guard Corp., New York, manufacture sewing machines, $100,000. (U. S. Corporation Co.)

United Groceries, Wilmington, groceries, $75,000. (Corporation Trust Co. of America.)

Canadian Oil Co., Wilmington, develop lands, $50,000. (Corporation Service Co.)

National Clearing House, Philadelphia, brokerage, $50,000. (Corporation Guarantee & Trust Co.)

CAPITAL INCREASES.

Thompson Spring Corp., Wilmington, $200,000 to $1,500,000.

South Rivadavia Oil Co., New York, $1,000,000 to $1,560,000.

Everglades Cypress Co., Scranton, $400,000 to $600,000.

S. S. Stafford, New York, $250,000 to $445,700.

EQUIPMENT BONDS.

(Quotes on a Percentage Basis.)

Name.	Maturity.	Rate.	Bid.	Ask.
Atlan. Coast L.	1924-33	6	5.85	5.90
Do	1924-33	6½	6.80	6.25
Baltimore & Ohio	1924-33	6	5.85	5.45
Do	1924-33	4½, 5, 6	5.30	5.15
Bethlehem Steel	1923-30	7	6.75	6.00
Buf., Roch. & Pgh.	1923-33	4½, 5, 6	5.30	5.15
Canadian Pac.	1923-33	4½, 6	5.80	4.90
Cent. R.R. N. J.	1924-33	6	5.80	5.40
Chesapeake & O.	1924-33	6	5.80	5.40
Do	1923-37	6½, 6¾	6.80	6.30
Chi. Bur. & Q.	1924-33	6	5.85	5.40
Chi. & Northw.	1924-33	6	6.45	5.85
Do	1923-36	6½	6.55	6.25
Chi., Mil. & St. P.	1924-33	6	6.10	5.70
Do	1923-37	6, 6½	6.00	5.65
Chi., R. I. & Pac.	1924-33	4½, 6	5.35	5.20
Do	1924-34	6	5.75	5.40
C., Cn. C. & St. L.	1924-33	6	5.75	5.40
Del. & Hudson	1924-33	6	5.65	5.35
Erie Railroad	1924-33	4½, 5, 6	6.05	5.60
Gt. Northern Ry.	1924-33	6	5.60	5.41
Illinois Central	1923-33	4½, 6	5.45	5.20
Do	1924-34	6	5.70	5.40
Do	1923-36	6½, 7	6.55	6.25
Louisv. & Nash.	1924-33	6	5.80	5.50
Do	1923-36	6½	6.55	6.25
Michigan Central	1923-33	5, 6	5.50	5.20
Do	1924-33	6	5.70	5.40
M., St. P. & S. S. M.	1923-33	4½, 5	5.75	5.45
Do	1923-35	5, 6½, 7	5.80	5.40
Mo., Kan. & Tex.	1923-34	6	6.45	5.80
Missouri Pacific	1923-33	5	6.80	6.45
Natl. Steel Car	1923-33	7	6.80	6.40
N. Y. Central	1923-37	4½, 5	5.50	5.30
Do	1924-33	6	5.70	5.40
Do	1923-35	7	6.60	6.35
N. Y., N. H. & H.	1923-33	4½, 5, 6, 7	6.05	5.85
Nor. & Western	1923-30	4½	5.40	5.00
Northern Pac.	1923-33	7	6.55	6.25
Pacific Fruit Ex.	1923-35	7	8.55	8.35
Penna. R. R.	1924-33	5, 6	5.60	5.15
Pere Marquette	1924-33	6	6.45	6.00
Pgh. & L. Erie	1923-36	6½	6.55	5.50
Reading Co.	1923-37	4½, 5	5.35	5.10
Seaboard Air L.	1923-37	4½, 5, 5½, 6	6.25	5.70
Southern Pacific	1923-33	4½	5.45	5.10
Do	1924-33	6	5.65	5.35
Do	1923-35	7	8.50	8.30
Southern Ry	1923-37	4½, 5, 5½	5.65	5.35
Do	1924-33	6	6.60	6.45
St. L.-San F.	1923-33	6	6.50	6.25
Do	1923-37	5	5.75	5.45
Union Pacific	1924-33	7	6.40	5.50
Virginian Ry.	1924-33	6	6.35	6.15
Wabash R. R.	1924-33	6	6.25	6.00
Wheeling & L. E.	1924-33	4	6.25	5.75

NEW YORK BANK STOCKS.

	Bid.	Ask.		Bid.	Ask.
America	238	245	Fifth Avenue	1100	1230
Amer. Exch.	290	305	Fifth	340	350
Bank of U. S.	165	170	First	1180	1205
Battery	130	138	Garfield	200	210
Bowery	440		Gotham	185	195
Bryant Park	151		Greenwich	200	210
Bway Cent.	120	140	Harriman	340	350
Bronx Boro	120		Hanover	680	700
Bronx Nat.	150		Imp. & Trad.	750	765
Bunhatt & D.	130	140	Manhat. Co.	143	146
Chase	348	352	Mech. & Met.	306	308
Chatham & P.	240	250	Mutual	310	
Chelsea Exch.	95	110	Nat. Amer.	135	145
Chemical	940	950	New Neth.	132	
City	342	352	Pacific	300	
Coal & Iron	217	223	Park	420	425
Colonial	275		Public	205	215
Columbia	230	245	Seaboard	345	355
Commerce	290	293	Standard	170	185
Com'wealth	245	255	State	325	335
Continental	150		23d St.	230	
Corn Exch.	426		Wash. Hts.	205	
Cosmopolitan	105	120	Yorkville	300	
East River	208				

Trust and Surety Companies.

| | Bid. | Ask. | | Bid. | Ask. |
|---|---|---|---

SAYS WE MIGHT USE FASCISTA POLICIES

A. L. Frothingham Reviews His Studies of Italian Government.

TALKED WITH MUSSOLINI

Finds Socialism "Down and Out," While Entire Nation Supports Facismo.

Special to the New York Times.

PRINCETON, N. J., May 8.—There are many things in the Fascista policies which might be adopted to ethical and business advantage by the United States in both its foreign and domestic affairs, says Arthur Lincoln Frothingham, who has just returned from Italy, where he talked with Mussolini and other Italian statesmen. The matter of the Chester concessions could never have had the consent of the Italian Government, he said, because of the idealistic principles upon which the Italian State is now based.

Mr. Frothingham, formerly a member of the Princeton University Faculty, went to Italy to study Facismo with the view to promoting a better understanding of it in the organizations with which he is affiliated, including the National Civic Federation. He returned convinced that Mussolini would remain in power for at least two years longer, by which time his methods would have had a thorough trial and would probably change the social organization of the country.

"Facismo is based on ethics, on the Christian religion without any connection with the Church," he said. "This religious sentiment in Italy is evident everywhere. I was amazed at the number of books on religion I saw in the windows. The whole nation is back of Mussolini. Even the Catholic Party backs him to a certain extent within the limits of its own organization.

"As for socialism, it is down and out in Italy, because it has been proved an object failure in practice. That was shown when the workers took over the factories in the industrial week. The reason is that there has not been a single strike in Italy since Mussolini gained control. The industries are run by syndical co-operation, in which three elements take part—the owners, the technical experts and the hand workers. They are pledged to settle every difficulty without a strike.

"Just how far the Catholic opposition will develop is as yet uncertain. Facismo is in a way autocratic, anti-democratic. I don't think it will be two or three years yet before we can tell of its strength or how it will take that time to equalize the budget, and every party is willing that Mussolini shall shoulder that burden. There will be no attempt to oust him until he has finished that job."

Takes Over French Consulate Here.

Charles Barret, formerly French Consul General in New Orleans, yesterday took charge of the general Consulate here. His predecessor, Gaston Liebert, has been appointed director of the French Information Bureau in the United States, with headquarters in New York.

THREE HELD AFTER MURDER

Police Raid Brooklyn Resort in Search for Slayers of Quilty.

William J. Lovett was arrested in Brooklyn yesterday after a search that began on May 2, when Timothy Quilty, an employe of the Post Office, was shot to death in a rear room at 112 York Street. Later in the day Lovett, with two others, were held without bail by Magistrate Mortimer Brown, in Adams Street Police Court.

Lovett disappeared after the shooting of Quilty and evaded the efforts of detectives under Captain John J. Sullivan, to find him. The police received information that Lovett was to be found in a resort on Manjer Street. Detectives Quinn, Ferris, Brickley and Neggesmith went to the place and broke in.

With drawn revolvers the detectives covered the score or more of men in the place and took them all to the Stagg Street Police Station. All were released except Lovett and Walter Biggin, 36, of 178 Ainslie Street, and Richard Abbott, 37, of 138 Manjer Street. When the police entered the Manjer Street place Lovett was sitting on a chair leaning his back against the wall. On another chair close by was a fully loaded revolver.

Lovett denied ownership of the revolver and all through denied any knowledge of the murder of Quilty. Lovett was shot three months ago and carries three bullets in his body.

In addition to the three men arrested yesterday the police are detaining James Quilty, a brother of the murdered man, and Thomas Flood, a one-armed veteran of the World War, who were in the room at the time Timothy Quilty was killed.

RECRUIT GUARD BY RADIO.

Seventy-First Infantry Augments Ranks for Encampment.

The headquarters company of the Seventy-first Infantry, National Guard, is carrying on a recruiting campaign to fill its ranks in anticipation of the annual Summer encampment at Peekskill. By means of a radio transmitting station at the regiment's armory, Park Avenue and Thirty-fourth Street, and movable receiving stations on regimental wagons that are being sent through the city, the benefits of National Guard enlistment are being broadcast to thousands of persons every day.

Free gymnasium privileges, showers, billiard rooms, library and other recreational features that the regiment is offering, in addition to the military activities, are being described in the radio speeches. The headquarters company, since the late revision of the tables of organization, has many interesting duties and affords its members an opportunity for instruction in radio, telegraphy, electrical wiring, drafting, topography and other subjects useful in civil life.

Enlistments are being received at the armory Tuesday and Friday evenings. About 100 more men are needed before the regiment leaves for camp on July 1. Applicants must be between the ages of 18 and 35. They must drill one night a week. During Summer encampment each member of the regiment receives full equipment and pay.

WARNS MOTORISTS.

Connecticut Bureau Tells of Increase of Drunken Drivers.

HARTFORD, Conn., May 8.—A report made by the Statistical Bureau of the Connecticut Motor Vehicle Department today calls attention of motorists to "startling increases in reckless driving and intoxication on the part of automobile operators."

In four months of this year, 1,065 drivers' licenses were revoked for violations, as compared with 202 for the same period last year.

3 IN A FLYING BOAT DUMPED INTO RIVER

Start for Langley Field Spoiled When Derrick Boom Smashes a Wing.

REACH THE DOCK UNAIDED

Big Monoplane Had Just Been Completed for Army—Cockpit Barely Missed.

Lieutenant Carl Cover, Sergeant Johnson and a mechanic, all attached to the Aviation Corps and stationed at Langley Field, L. I., were thrown into the East River at Thirty-first Street yesterday afternoon when a seventy-foot derrick boom crashed through the left wing of their flying boat less than six feet from the cockpit. The boat, a big monoplane, had been built for the Government by the Loening Aeronautical Engineering Company at their plant near the river on Thirty-first Street.

Shortly after noon mechanics rolled the machine from the factory fifty yards to the pier, where it was lifted into the water by a derrick on a barge of the Jarvis Towing Company. Lieutenant Cover and his men climbed into the plane, the mechanic unhooked the cable and signaled to the derrick man that they were clear. Then a shackle on the derrick mast broke and the heavy boom, fortunately only a few feet above the plane, fell.

The three in the plane received nothing worse than a ducking and scrambled to the dock without assistance. At the offices of the Loening Corporation they received a change of clothing.

"I had tested the plane carefully yesterday," Lieutenant Cover said, "and it was in first-class order. Today we had hoped for a nice trip to Langley Field. This happened and so we don't get it. That's about all there is to tell."

Mr. Loening had the wrecked plane hauled from the water and a squad of mechanics went to work on it at once. He said that beyond the injury to the left wing the craft was unhurt.

CAN CENSOR NEWS FILMS.

Appeals Court Holds the State Censorship Law is Valid.

Special to the New York Times.

ALBANY, May 8.—The constitutionality of that part of the motion pictures censorship law which requires producers of news reels to submit such films to the commission was upheld in a decision by the Court of Appeals today in the action of the Pathé Film Exchange against Chairman George H. Cobb and the State Motion Picture Commission.

The appeal was from a decision of the Appellate Division which upheld the constitutionality of the law. The decision holds the law is valid, but no opinion was written.

Frederic R. Coudert, who appeared for the Pathé Exchange, contended that the liberty of the press was violated by the censorship law because the pictures are reproductions of actual news events as they occur and a publication of news in pictures in the same manner as newspapers give the facts in printed words.

Arthur E. Rose, representing the Motion Picture Commission, insisted that the law provided for the regulation of public exhibitions for the benefit of the morals and welfare of the community, and that a similar law in Ohio had been held valid by the United States Supreme Court.

BUSINESS RECORDS

BANKRUPTCY PROCEEDINGS

Petitions Filed—Against

RICHMOND FOOD CORPORATION, which operates restaurants in the Staten Island Ferry House, 37 State Street, by Otto W. Haupt for $2,000; Herman Salter $150, by Cosby Leahy $26,000. Richard F. Weeks was appointed receiver, under $5,000 bond, by Judge Winslow. Liabilities about $50,000, assets about $18,000.

SCHIFF BROS., wholesale dealers in dry goods, 471 Broadway, by Harnett Dogin for $1,000; Bennett Sanberg $400, Gustave Locker $277. Clifford G. Ludvigh was appointed receiver, under $5,000 bond, by Judge Winslow. Liabilities about $150,000; assets about $20,000. The members of the firm are Joseph and Isaac G. Schiff.

BERGMAN & MORGENSTERN, dress manufacturers, 40 West 37th Street, by Nicholas Thompson for $1,000, Stern & Stern $1,000, Textile Banking Co. $2,000. Liabilities about $60,000, assets about $25,000. The members of the firm are Philip P. Bergman and Irving Morgenstern.

KINNEY SUPPLY CO., jobbers of general merchandise, 18 West 18th Street, by F. Greenberg for $388, Florence R. Blitz $91, Mary Cangilos $104. The members of the firm are Leon Barnett and Mrs. Meyers.

SHELDON SHIRT CO., INC., 66 Delancey Street, by Sah. Sarubin for $145, Barnett Co., Inc., $61; Therese Stochek $360.

JACK SLUTSKY, men's furnishings and clothing, 337 Sixth Avenue, by Jesse F. Rothschild, on a claim of $500.

ENGLER & ROTHMAN, INC., dry goods, 37 Orchard Street, by Williams S. Lovine for $400, Samuel Benjamin $2,000, Morris Cowen $600.

BARNEY S. MICHELMAN, clothing, 37 Division Street, by Rozane Miller for $400, Helen B. Nash $50, Howard O. Patterson $50.

JOSEPH F. PERTITTA, commission merchant, 246 Washington Street, by Alfred Weiss on a claim of $2,378.

JACOB HOCHMAN, trading as The Buttercup Shop, ladies' and infants' wear, 285 Bowery Avenue, Astoria, L. I., by Isaac Steiner, $281; Leon Infants' Wear Company, $78, and Sieler Brothers, $145. Judge Garvin has appointed Louis Karasik receiver, in bond of $1,000.

JOSEPH SCHEIMAN, trading as the Platinet Talking Machine Company, 1,185 Flatbush Avenue, Brooklyn, by Pearl Paisner, $692. Judge Garvin has appointed Michael McDonald receiver, in bond of $1,000.

Petitions Filed—By

MORITZ WOHL, novelties, 126 Fifth Avenue; Liabilities, $3,153; assets, $2,352, mainly being fixtures, $1,066; stock, $750. C. Parker Lattin was appointed receiver, under $500 bond, by Judge Winslow.

HOWARD SILVERBLATT, dealer in diamonds and jewelry, 735 East 180th Street—Liabilities, $5,186; no assets.

CHARLES VADOPSKY, contractor, 1,612 Eighty-First, Brooklyn—Liabilities, $9,004; assets, $100.

JOSEPH KIMBRIG, 4,420 Seventeenth Avenue, Brooklyn—Liabilities, $2,906; no assets.

Assignment.

JOHN J. MANNION, dealer in groceries, at 305 Tenth Avenue, to Nathan Lottman of 70 Pleasant Street.

Receivers Appointed.

SAMUEL E. SCHUSS, doing business as Ladyfair Lingerie Shop, 1,624 Broadway, William C. Hecht Jr. appointed, under $1,000 bond, by Judge Winslow. Liabilities, not stated; assets, about $2,500.

SOLOMON EBERSMAN, dealer in shoes, 1,261 Washington Avenue, Frank C. Bowers appointed, under $500 bond, by Judge Winslow. Liabilities, not stated; assets, about $1,000.

F. & B. CLOAK COMPANY, 114 West Thirteenth Street. Morris Israel appointed receiver, under $5,000 bond, by Judge Winslow. Liabilities about $10,000; assets, about $8,000.

PAULINE APPELBAUM, 27 Myrtle Avenue, Brooklyn. Judge Garvin has appointed Louis Castellano receiver, in bond of $500.

SCHIFF & BERNNAT, 1,775 Pitkin Avenue, Brooklyn. Judge Garvin has appointed James Riley, in bond of $1,000.

Schedules Filed.

JACOB GOLDSTEIN, jobber of upholstery goods, 1,000 East Nineteenth Street. Liabilities, $24,463; assets, $23,788, small items being stock, $20,000; accounts, $24,342. Principal creditors are Orienko Mills, $5,819; Greenberg Burgess Company, $1,850; Lehman & Sons, $5,193; Titus Blatter & Co., $2,445; Barth & Guttman, $5,616; Joe Rosen & Sons Company, $2,963; A. T. Baker & Co., $3,237; P. E. Mitchell Company, $2,-

MORGAN FOX, cloaks and suits, 255 West Forty-third Street. Liabilities, $22,613; assets, $8,500, main item being stock, $8,500. Principal creditors are 59 East Thirty-first Street Corporation, $2,200; Samuel Fox, $1,-; Otis Fox, $1,250, secured; F. & K. Cloak Company, $1,546; Samuel Ellis, $1,-; Abraham Fox, $1,393.

ISAAC BRITAIN, grocer, 2,113 Southern Boulevard. Liabilities, $25,126; assets, $3,-. Principal creditors are Finsky & Berkow, $1,149; Rio Sandwich, $1,000; Bloomingdale Bros., Inc., $920.

A. & W. MANUFACTURING COMPANY, dresses and underwear, 80 Fifth Avenue. Liabilities, $30,983; assets, $20,371, mainly cash on hand. Accounts, $17,371. Principal creditors are Rice Trading Company, $2,236, secured; M. Schwartz, $1,849; Joe Richman, $1,535; Friedman Kahn Company, $1,401.

Out of Town.

ROCHESTER, May 8.—Amelia Martini of Buffalo filed a petition in bankruptcy today with liabilities listed at $12,745; assets of $10,144, and secured claims of $7,794.

David J. Lantz and Hattie J. Lantz of Batavia filed a petition with liabilities listed at $17,921; assets, $20,010, and secured claims, $17,000.

Special to The New York Times.

UTICA, May 8.—Charles H. Rodencamp, a farmer and lumberman of Otsego, filed a voluntary petition in bankruptcy today with liabilities of $10,885 and no assets.

Calvin A. Norton, formerly in automobile supply business at Baldwinsville, filed a petition in bankruptcy here in Federal Court today with liabilities of $16,937 and no assets.

SPRINGFIELD, Ill., May 8.—Leson D. Rickwell, a retail jeweler of Decatur, filed a voluntary petition in bankruptcy today with liabilities of $12,406; assets, $4,100. He has New York creditors.

Special to The New York Times.

CHICAGO, May 8.—A petition of involuntary bankruptcy was filed here against the American Drug Syndicate, 327 North Dearborn Street, in behalf of the Essex Press, N. T. Jones and the Scientific Engraving Company, all of New York. The liabilities are $475,000 upward; assets, not listed.

Other involuntary petitions filed include the Lion Beverage Company, 1,537-37 North Leavitt Street, Chicago, with liabilities of $53,000 and assets not listed; David M. Zolla, 370 East Twenty-sixth Street, Chicago, by American Tobacco Co., P. Lorillard Co., Falk Tobacco Co., all of New York, with liabilities of $86,000 and assets of $85,000; M. H. Wiltmuth Company, 751 South Clark Street, Chicago, with liabilities of $40,000 and assets, $10,000; and William Mrosek, merchant, Chicago, by the Regal Typewriter Co. of New York, with liabilities of $15,000 and assets not listed.

JUDGMENTS.

Filed yesterday; the first name being that of the debtor:

In New York County.

Bailey, Leon O.—Empire Trust Co., $8,540.02
Brahmer Commission Co.—Nassau Nat. Bank of Brooklyn $149.66
Brant, Max, and Leona Jacobowitz—People, &c. $2,000.00
Blumberg, Samuel—R. R. Candy Co., Inc. $13,255.87
Brisll-Rodgers Cotton Goods Co.—A. D. Juillard & Co. $2,108.25
Berlin, Morris—Jaenecke Auit Co. $100.70
Birks, Inc.—Adam Buchsbaum Co. $134.81
Berman, Nathaniel—L. F. Bishop $856.85
Boykin, Henry V.—D. Slingluff $1,701.55
Blusbird Mfg. Co.—C. A. Van Wickler $278.56
Carey, James A.—N. Y. C. R. R. Co. $453.34
Same—Same $429.14
Cashel, Thomas—R. H. Wyld (costs) $106.12
Chervits, Louis—N. Litwin $1,629.95
Cashel, Michael (by Gdn.)—R. H. Wyld (costs) $108.10
Canfield, Mary—I. T. Bush $396.82
Coastwise Lumber and Supply Co.—J. K. Lardin & Co., Inc. $122.75
Cox, James A.—G. A. Fall Co. $130.61
Dildevian, Armenag—M. Boyajian $1,081.46
Dorf, Max—J. Kosostoff et al. $2,304.61
Del Vilar, Pedro, Juan Venegas and Ettore Ferrata—H. Doughorty $6,131.10
Dusel Chemical Co, Inc.—R. Markowitz, ... $1,216.43
E. R. Ballis & Bro., Inc.—I. Kaufman et al. $6,286.06
Elks Restaurant & Baker Co., Inc.—S. Kasemitis $162.75
Fringo, Pasquale, and Harry Brodsky, Jr.—W. Brody $272.10
Frank, Myer—J. Dillon $445.16
Feuer, Abraham—I M. Wagner $139.40
Friedman, Henry, and Louis Grabel—L. Goldman $507.95
George Dose Engineering Co., Inc.—A. E. Mayes $4,119.87
Gardner, Barney and Nti. Surety Co.—People, &c. $500.00
George B. Seitz Corp.—R. B. Wood $451.86
Hecht, Samuel—Earlington Realty Corp. $546.42
Higgins, Patrick—Tide Water Oil Sales Corp. $100.07
Italo-American Flour Co., Inc.—Orient Milling Co. $4,067.82
Kelly, Joseph R.—Frederick Lesser & Co. $824.40
Kiethe, Charles J.—John Wanamaker, N.Y. $781.70
Kenny, Michael, admr.—H. Reich, costs $100.25
Koppenhagen, Jacob—H. A. March $898.95
Lottimore, Barclay—H. D. Furniss $838.13
Levin, Irving—S. W. Meisel $2,986.79
Lehrer, Sigmund—Montrose Corp. $453.62
Langwin, Wm. P.—National Surety Co. $204.29
Lovin, Louis—Gerretta Corp. $1,292.45
Loch Sheldrake Athusement Co., Inc.—Philip Berman, Morris Baserstein, Hyman Green, Abraham Minkoff and Ellsworth Barker—J. Berman $3,173.80
Mirsky, Michael D. M. D.—Mirsky & Co. M. D. Borden & Sons, costs $1,883.28
Master Cabinet Co., Inc.—M. Behlen & Bro.,
Monford, Mary—John Wanamaker, N. Y. $402.80
Moran Dry Dock and Repair Co.—G. Cardella $5,097.60
Meyer, Edw.—Tide Water Oil Sales Corp. $1,113.58
Maher, Frank W.—Kolb & Millspaugh $444.88
Markovitz, Lena—L. P. Mattingly et al., ... $840.70
Mahony, Eugene P.—Mardell Co., Inc., ... $868.26
M. P. Smith & Sons, Inc.—W. A. Kirk $716.45
Noco Petroleum Co.—C. W. Hardy $1,588.04
Potter, Florence—Metropolitan Trust Co $8,030.00
Parkus, Restaurant Inc—Acker, Merrall & Condit Co ..... $ 503.40
Richards, Willis E.—C. A. Howard $3,746.53
Rabinowitz, Samuel—Edson & Shub $1,537.57
Rindeberg, Theobold—M. Lansit $974.18
Robert Irwin Mfg Co Inc—Massey Harris Harvester Co Inc $587.00
Rishel, Warren K.—Gorham Co. $163.37
Reckler, Elizabeth C.—L. R. Conwell, ... $2,464.79
Scattergood, John G.—Federal Acceptance Corp. $276.06
Schwabach & Son—E. R. Erben $1,220.78
Same—L. Erben $150.16
Schadlich, Tessie—M. Spitzer $138.24
Siegel, Benjamin—P. W. Mount $750.00
Schwabach & Son—L. Erben $1,223.50
Twersky, Maurice and Sue—C. A. Elsberg $819.85
Worth, Geo. B. (Lillian Stroppe)—L. Schwarts et al $221.20
Will, Paul—H. Serlen $339.96

In Bronx County.

Dallery, George W.—J. K. Larkin & Co Inc $236.20
Fischer, Elmer C. & New Amsterdam Casualty Co—People State of N. Y. $1,500.00
Girdasdansky, Barney—D. Kaplan $40.65
Morris, Fred T. Quanne $16,134.45
Petrille, Louis Jr.—C. M. Schwarts $373.00
Schlemmer, Nicholas—D. Snyder $424.50

SATISFIED JUDGMENTS.

The first name is that of the debtor, the second that of the creditor and date when judgment was filed:

In New York County.

Rosenthal, Jacob—H. Smith, April 13, ... $217.80
Zbyako, Wladek—H. B. Lindsay, Jan. 6, 1923. ..... $222.45
Jones, Geo. T.—and New Amsterdam Casualty Co.—People, &c., Oct. 9, 1922. ..... $1,500.00
Reilly, Frank, and New Amsterdam Casualty Co.—Same; June 16, 1921 ..... $2,000.00
Grillo, Angelo, and New Amsterdam Casualty Co.—Same; July 22, 1920 ..... $350.00
Bruno, Matthew, and New Amsterdam Casualty Co.—Same; Nov. 9, 1922 ..... $2,500.00
Marie or Morris, Joseph, and New Amsterdam Casualty Co.—Same; June 22, 1922. ..... $5,000.00
Fink, Val—G. L. Penzel et al.; May 1, 1911 (canceled) $2,400.13
Fink, Val—D. Stewart; Jan. 21, 1911 (canceled) $314.06
Fitzpatrick, Wm. J.—R. L. Hiamann; Feb. 20, 1922 ..... $1,000.00
Spits, Katie, et al.—F. Yaro; April 2, 1923 ..... $875.00
Tracey, John V.—L. F. Brundage; Sept. 1, 1922 ..... $868.24
Bordemann, Joseph E.—and New Amsterdam Casualty Co.—People, &c.; Dec. 26, 1922 (vacated) $1,000.00
Organ Co., Inc.—M. Cohn et al.; May 22, 1922 (reversed) $16,686.32
Randle, Harry, and Columbia Casualty Co.—People, &c., June 9, 1922 ..... $1,000.00
Kugler, Jack, and Columbia Casualty Co.—Same; April 4, 1923 ..... $2,500.00
Fowler, John, and Columbia Casualty Co.—Same; Sept. 2, 1922 ..... $1,000.00
Greenschlager, Joseph, and Columbia Casualty Co.—Same; May 16, 1922 ..... $200.00

In Bronx County.

Barry, Theresa—Pierce Butler and Pierce Mfg. Corpn.; Oct. 19, 1917 ..... $107.80

MECHANICS' LIENS.

In New York County.

8TH AV., 2,407; Nat L. Feldstein against Lillamy, Inc., owner; Harry G. Guttman, contractor (renewal) $165.19

In Bronx County.

196TH ST., n s; 140.8 ft e of Mayflower Av, 25x100; Walter Feldman—The Tunick, Inc., against Joseph Bono, owner, Harry Westman, contractor $700
EASTERN BLVD., 3,023; Christian Anderson against Frank Reilly, owner, Hammer Construction Co., contractors $125

SATISFIED MECHANICS' LIENS.

In New York County.

HAVEN AV., e s, between 172d and 173d Sts; George Roderick against Ecallaw Co., Inc., et al.; April 26, 1923 (by bond). $1,000

In Bronx County.

VALENTINE Av., e s, 277.9 ft s of 192d St, 50x90; Louis Fadula against Maryland Construction Co., Inc., et al.; March 8, 1923 ..... $7,800

BUYERS' WANTS—OFFERINGS TO BUYERS

Serges and Poirets — *Telephone Bryant 1000*

BUYERS' WANTS.

Fifteen cents per word each insertion.

AMERICAN Tweed Wanted—11001, and 2105 gray; will pay cash. Longacre 1053.

BOLIVIAS Wanted—11057, 0645; Goff 1100; Otis 4640; Dresslng; also colors, Sternberg & Bernstein, 145 West 30th. Pennsylvania 0467.

BOLIVIA Wanted—0563, 21811, 21834, 16140, 18503, 16069; velour 1316, 1315, 1331½, 1310, 11014. Lexington 3011.

BOLIVIAS Wanted—Anmwesiana 0563, Glycerine 4640, Dressing; also polaines 1315, Madison Square 10081.

BOLIVIAS Wanted—Stewarts, 580, Stevens 4460, wyandottes and similar. Copelof Stillmlan, 20 West 33d.

BOLIVIA Wanted—1359, 0563, 16081, 16140, 21811, polaire 19281½, 11014. Rosenberg Brothers, 40 West 25th.

BOLIVIA, Kerami Wanted — Ormsdale, Fashona, 15140, 1355, Brytonia, 4446 velours. Fitzroy 3086.

BOLIVIAS Wanted—American, 21371, 21834, 1353, 16140, 0562, 0545, 0563; high lustre. Watkins 2179.

BOLIVIAS Wanted—Pay cash all kinds 4446, 0545, similar. 34 West 22d; 5th floor. Gramercy 1716.

BOLIVIA Wanted—Pay cash American, Ormandals, Formosa or style 1353. Madison Square 2194.

BOLIVIA Wanted—21371, 21834, 15140, 1355, 1359, 0556, 1360; cash. Madison Square 1792.

BOLIVIAS Wanted—Raritan or similar, black, gray. Edward Isaacs, 119 West 22d.

BOLIVIA Wanted—0645, 1353, 560, Dobson's 810, Goff 1000. Watkins 1750.

BOLIVIAS Wanted—Star Manufacturing Co., 133 West 17th.

BOLIVIA Wanted—Stevens 4440, for cash. Stuyvesant 1641.

BRYTONIAS Wanted—Chelsea 4470.

CANTON Wanted—Navy, at a price. Radcliffe Dress Co., 229 West 36th St.

CHARMEUSE Wanted—Quantity at a price M. Kirschner & Sons, 16 East 33d.

CLOTH Wanted—All kinds, for men's and women's wear; quantity, nothing too big or small. Midvale Woolen Mills, 431 4th Av.

CLOTH Wanted—Open for a quantity of McKenney plain overcoating. Sussman & Feiner, 69 5th Av.

CLOTH Wanted—11014, shade 58, 1310, 13009, in Fall shades. Dover Woolen, Watkins 7315.

CLOTH Wanted—Polaires. Cohen & Edelman, Inc., 1,225 Broadway.

COATS Wanted—Jobber placing orders on better made coats. Call with samples between 9 and 12 A. M., Max Goldstein, Inc., 39 West 31st.

COATS Wanted—Jobber looking at stout coats and capes, better grade; also regulars. Call morning, Room 806, 1,182 B'way.

COATS Wanted—Jobber placing orders on better grade Fall merchandise, misses', juniors', ladies', 30 West 33d, 10th floor.

COATS Wanted—Jobber placing orders on popular priced Junior misses and ladies' coats. 38 West 32d, Room 1502.

COATS Wanted—Infants, interbediates, children's; placing orders on better lines. Call, with samples, 37-39 West 28th, 3d floor.

COATS Wanted—Jobber looking at Fall samples, medium and high priced. Call after 2 P. M., 26 West 31st, 2d floor.

COATS Wanted—Have you any Spring merchandise to dispose of? Call with samples, 1,225 Broadway, Room 601.

COATS and Suits Wanted—Out-of-town jobber looking at Fall merchandise all week. 1,225 Broadway, Room 601.

COATS Wanted—Spot cash for 5,000; no lot too big, none too small. Jobs. Emanuel, 43 West 27th. Watkins 5154.

COATS Wanted — Jobber buying children's and intermediates, fall coats. Finkelstein-Rosenberg, 147 West 26th.

COATS Wanted—Looking at Fall samples of junior misses' and ladies'. Call all day, 8th floor, 109 West 27th.

COATS Wanted—Exclusive jobber will place orders on better grade Fall coats. Call 33 West 35th, first floor.

COATS Wanted—Placing orders on cloth coats, also pile fabric coats. 10th floor, 12 West 27th.

COATS Wanted—Jobber looking at samples, afternoons, all week; also stouts. 5th floor, 151 West 26th.

COATS Wanted — Fall discarded samples; also last year's Winter coats; cash. Lester-Frager, 5 West 31st.

COATS Wanted—Plush coats, fancy novelties. Fierman & Kolmer, 502 5th Av.; use 21st St. entrance.

COATS Wanted—Placing orders on Fall coats, also pile fabric coats. 12 West 27th, 10th floor.

COATS Wanted—Jobber placing orders on cloth and plush coats for Fall. 34 West 27th, second floor.

COATS and Suits Wanted—Jobs; better grade; must be at a price. 124 West 23d, one flight up.

COATS Wanted—Jobber placing orders on pile fabric coats all week. Sam Lavy, 132 West 36th.

COATS Wanted—Looking at misses', juniors' and children's only. 12 West 27th, 1st floor.

COATS Wanted—Jobber placing order Fall coats. Fishman & Silverman, 1,261 B'way.

COATS Wanted — Jobber looking at Fall line. 30 West 32d, 3d floor. See Cohen.

COATS and Jacquettes Wanted—Pile fabrics only. 129 West 27th St., 6th floor.

COATS Wanted—Jobber placing orders on Fall coats. 16 West 22d, 3d floor.

COATS Wanted — Looking at misses' and juniors'. 141 West 36th, 5th floor.

COATS Wanted—Placing orders sample Fall styles. 4th floor, 140 West 37th.

COATS Wanted—Will buy 5th at Fall samples. 229 West 36th St., 5th floor.

COATS Wanted—Placing stock orders Fall. 1,372 Broadway, 9th floor.

COATS Wanted—Fall samples. Ellis, 135 West 26th.

COATS and Suits Wanted—45 West 27th St., 5th floor.

CONEY Coats Wanted—Will buy any quantity for cash. Bartlett Co., Room 202, 370 7th Av.

COTTON Goods Wanted—Will buy $50,000 cotton goods for Kingston market. N. G. Kalphat, care of H. M. Knopp, 406 Broadway.

COTTON GOODS Wanted — Fancy women trouserings, light grounds. 467 Broadway, Room 307.

CREPES Wanted—Flat crepe and crepe de chine in all colors. Trevast Schach, 46 East 29th.

CREPE Wanted—Alityme, jobs, regulars, for cash. Hellub & Klein, 45 West 28th.

CREPES Wanted—Flat crepes, quantity at a price for cash. 114 East 32d, 3d floor.

CREPES Wanted—Jufflard's tan and gray for spot cash. Longacre 2547.

DRESSES Wanted—Snappy styles for early Fall in silk and poiret twill; placing orders. 28 West 25th, 9th floor.

DRESSES Wanted—Ready to buy advanced fashioned dresses in Fall materials. Zimmerman, 29 West 32d.

DRESSES Wanted—Spot cash for jobs in silks and better-grade cottons; any quantity. Watkins 2874.

DRESSES Wanted—Placing orders on canton crepes; satin crepes in ladies' models. Penny, 30 West 32d.

DRESSES Wanted—Placing orders Fall samples poirets, silks. After 10:30, tenth floor, 50 West 33d.

DRESSES Wanted—Jobber placing orders on misses' and womens' silk dresses. 7th floor, 16 West 27th.

DRESSES Wanted—Jobber placing orders Fall dresses. Call with samples. 54 West 21st. Max Betfon.

DRESSES Wanted—Placing orders on sports, novelty crepes and poiret twills. 2d floor, 154 West 28th.

DRESSES Wanted—Jobber placing orders on Fall silks; also cotton and sport. 333 7th Av., 18th floor.

DRESSES Wanted—From model houses. Fall cloth and silk. B. H. Simon Co., 24 West 18th St.

DRESSES Wanted—Jobber open to buy 1,000 silk dresses cash; jobs only. Samuel Dorf, 18 East 30th.

DRESSES Wanted—Jobber looking at Fall styles better grade. 1,204 Broadway, Room 409.

DRESSES Wanted — Placing orders, silks, cottons; newest models only. 37 West 32d, 1st floor.

DRESSES Wanted—Cash for jobs; normandy, voiles; any quantity. 18 West 27th, 5th floor.

DRESSES Wanted—Jobbers, placing large orders on cotton dresses. 224 5th Av., 3d floor.

DRESSES Wanted—Jobber open to buy quantity of cotton dresses. 31 West 27th, 7th floor.

DRESSES Wanted—Jobs of silks and cotton, any quantity for cash. 10th floor, 40 West 27th.

DRESSES Wanted—Jobber placing quantity orders on new silks. 10th floor, 40 West 27th.

DRESSES Wanted—Open for jobs silks; cash, also cottons. Pensaylvania 2389. Samuels.

DRESSES Wanted—Jobs cantons, also cottons; spot cash. Progress, 30 West 32d.

DRESSES Wanted—Placing orders on cloth and silk. B. H. Simon Co., 24 West 30th.

DRESSES Wanted—Jobs, any quantity, all materials; spot cash. Tel. Chelsea 3060.

DRESSES Wanted—Looking Fall samples; silk dresses. 8th floor, 23 West 27th.

DRESSES Wanted—High class, all kinds, jobs, for cash. Telephone Canal 4222.

DRESSES Wanted—Looking samples cloth dresses. 5th floor, 32 West 27th.

DRESSES Wanted—Looking at new Fall silk samples. 45 West 32d, 5th floor.

BUYERS' WANTS.

Fifteen cents per word each insertion.

DRESSES Wanted—Large jobber now placing stock orders on goods to highest grade dresses, in georgette, canton crepe de chines, sportswear; novelty materials, gingghams, ratines, voiles, linens, sheatings and tub silks, &c.; submit samples; 9-5 daily. 26 West 33d, 9th floor.

DRESSES Wanted—We pay spot cash for lots large or small in canton, crepe de chine, georgette, sport wear and wash materials; submit samples; 9-5 daily. Shoon Pennsylvania: 6856. 28 West 33d, 9th floor.

DRESSES Wanted—Large jobber placing orders on graduation dresses and dance frocks in all materials; also Fall models in lace dresses. Submit samples 9-5 daily. Mr. Engelberg, 5 East 31st, 7th floor.

DRESSES Wanted—Large jobber placing orders on Fall models in misses' and women's dresses in crepe satin, poiret twill and satin canton; submit samples; 9-5 daily. Mr. Schwartz, 5 East 32d, 7th floor.

DRESSES—Sectons, unquestionable values; pongees, ratines, linenes, dotted swiss, ginghams, guaranteed fit, carefully made, $6.75 up; immediate deliveries. Isaac Ipp, 120 West 29th.

DRESSES Wanted—Will pay cash for your entire stock of ratines, flat crepes and all desirable dresses; no lots too small or too large. Call Gellers, Pennsylvania 9020.

DRESSES Wanted—Large jobber placing orders on new silk and cloth Fall dresses; must be exceptionally good styles. See Mr. Goldberg, 25 West 32d, 4th floor.

DRESSES Wanted—Western jobber looking for better grade womens' and misses' Fall dresses, mornings, 10 to 12. Room 615, 1,123 Broadway.

DRESSES Wanted—Looking at Fall samples; silk, flat crepes, ratine; high-class dresses only. Call from 9 to 12, 13a West 38th, 2d floor.

DRESSES Wanted—Jobber now placing Fall orders, canton crepes, poiret twills, satin cantons; call with samples. 1,370 Broadway, 12th floor.

DRESSES Wanted—Out of town jobber in market for juniors' dresses; silks and poiret twills. Call 9-12. Breslin Hotel, Room 1204.

DRESSES Wanted—Jobber placing stock orders on smart Fall silk and wool dresses. 242 West 36th, 9th floor. Call between 9-1.

DRESSES Wanted—Spot cash for 5,000 silks; no lot too big, none too small; jobs. Emanuel, 43 West 27th. Watkins 5154.

DRESSES Wanted—Jobber looking at Fall samples; cloth, silk, novelty materials. Seymour Dress, 130 West 25th.

DRESSES Wanted—We pay cash for jobs in any quantity, new Spring styles. Chelsea 8750. 3d floor, 153 West 27th.

DRESSES Wanted—Jobber placing orders on silks and poiret twills; submit samples, afternoons. I. Meinick, 25 West 30th.

DRESSES Wanted — Jobber buying Fall dresses, cloth and silk, stouts, afternoons all week. 5th floor, 151 West 26th.

DRESSES Wanted—Placing orders on voile dresses, suitable for large sizes and stouts. 3d floor, 129 West 27th.

DRESSES Wanted—Jobber looking at Fall line all week, silks and cloths; popular prices. 12 West 32d, 11th floor.

DRESSES—500 cotton dresses, close out very cheap. Sattel-Jacoby, 215 West 23d.

EMBROIDERIES Wanted—Black embroidery on black satin Latiasse effects; large quantity. Madison Square 3313.

FUR Coats, Capes and Wraps Wanted—All kinds. Ray J. Sullivan, with Newton Annis of Detroit. Office, 1,181 Broadway, New York City.

FUR COLLARS Wanted—Dog, ready to buy, $500 cash. Call after 2 P. M. Bach & Schwartz, 28 West 31st.

FUR Collars Wanted—Beavers, wolves, squirrels. Premier Garment Co., 48 West 21st.

FURS Wanted—Open to buy for cash quantity of raccoon collars. Glantz & Schralber, 127 West 26th.

FURS Wanted—Dog collars. Rosenfald Bros., 26 West 21st.

GEORGETTE Wanted—All colors. Billy Posner, 227 West 37th.

GINGHAM WANTED—Open for large quantity 27 and 32 inch yellow backs, Southern goods. Friedman Wallach, 24 West 23d.

HOMESPUN Tweeds Wanted—Cash: Franrenbergs, Lawrences, Kellys, Americans, Stoneys, all colors. Melrovits. Madison 0647.

HOSIERY, Silk Wanted—Quantity at price; cash if necessary. Call 4:30 P. M. Bobbin & Sons, 100 West 21st.

JERSEY, Wool Wanted—All col

FUR CONSERVATION AS SEEN BY EXPERTS

Supply Will Continue if Wild Animal Life Is Protected, Say Speakers.

PELT RAISING AN ADJUNCT

Mishranding of Goods Condemned at Exposition as a Detriment to Trade.

There will continue to be an abundance of fur-bearing animals if proper means are taken to preserve wild animal life. This opinion was expressed at the International Fur Exposition at Madison Square Garden yesterday by Frank G. Ashbrook of the Bureau of Biological Survey of the United States Department of Agriculture and Dr. Charles G. Adams, Director of the Roosevelt Wild Life Experiment Station of the New York State College of Forestry. Their remarks came in reply to Professor Henry Fairfield Osborn, President of the American Museum of Natural History, who asserts in the annual report of the museum that mammals are threatened with extinction by "the ravages of the fur and hide trade."

"The source of supply of fur-bearing animals should be more definitely assured," said Mr. Ashbrook, "if the fur trade is to maintain its position among the other large industries. We do not need more laws, but better laws and a stricter enforcement of them.

"Fur farming is a commendable and hopeful adjunct to conservation, and the fur trade should lend its encouragement. While the problem is mainly an economic one, it cannot be solved by the trade alone. Neither will the utterances of radical conservationists, insisting on the shoulders of the fur trade the responsibility for the disappearance of certain fur bearers, assist very greatly in solving the problem. At present there are no authentic data relating to the increase or decrease of fur-bearing animals in this country, and for the collection of such figures the Biological Survey solicits the hearty co-operation of the fur trade and its associations. There is urgent need also for the formation of sportsmen's and nature lovers' organizations throughout the country. These associations would not only serve to develop a sane attitude on the part of the public but would be able to assist in the formation of better laws as well as effectual enforcement."

Mr. Adams recommended three ways to insure a permanent fur supply. First, a campaign among the leaders of the fur industry as to the best methods of using present information to arouse interest in the methods of increasing fur production; second, a similar campaign among trappers, sportsmen and raw fur dealers as to what they must do to assist in maintaining the supply of fur-bearers; third, a well-organized fact-finding or research agency, which would be devoted to gathering new information on natural history, and breeding habits, and to securing other information on the methods of increasing the production of fur. Such an agency, he said, should concentrate its investigations upon the most abundant of our fur-bearing animals, such as the muskrat, skunk and raccoon, and devise methods of increasing them on a large scale.

"Accuracy in the description of furs in advertising was urged by H. J. Kenner, Managing Secretary of the Better Business Bureau.

"Accuracy in the description of furs is a service which enables the consumer to intelligently select the goods she wants and is a bigger thing than price because the consumer is rapidly educating herself about merchandise and misrepresentations are usually remembered by her long after the price is forgotten," he said. "If our trade names fool her and thus wound her pride, she is not likely to forget the source of her humiliation. The misrepresentations which now blot the escutcheon of the industry can be erased gradually—if a better passion in fur service is heralded to the public."

TO ISSUE REVENUE BULLETIN

Tax and Prohibition Decisions Will Be Published Weekly.

Decisions of the Internal Revenue Bureau on tax and prohibition matters are to be published weekly in bulletin form for the information of the public, according to an announcement yesterday by Collector Frank K. Bowers.

Supplementing the weekly bulletin the Bureau will issue a quarterly digest, summarizing the bulletins published for the quarter and a semi-annual cumulative bulletin in which will appear all new rulings and decisions published during the preceding six months. The service will include all rulings of the Solicitor of Internal Revenue, the Attorney General and Treasury regulations dealing with income, sales, capital stock, tobacco, oleomargarine and miscellaneous taxes.

The entire bulletin service is furnished on a subscription basis for $2 a year. It may be obtained from the Superintendent of Public Documents, Government Printing Office, Washington, D. C.

TWO JUSTICES AT ODDS.

"Annul" Is Proper, Says Lewis; "Dissolve" Insists Benedict.

To such a fine point is the law drawn in Brooklyn that the Appellate Division may be called upon to determine the legal difference between the words "dissolve" and "annul." A difference of opinion on the subject has arisen between Supreme Court Justices Russell Benedict and Harry E. Lewis, and until Mr. Webster's dictionary and other authorities are consulted Pauline Mass must remain the wife of Adolph Falkman.

Mrs. Falkman obtained an interlocutory decree of annulment and then applied for a final decree. Justice Benedict refused to issue the final order on the ground that it was not in proper form compatible with legal dignity and understanding. He explained that he took exception to the word "dissolve" instead of the use of "annul."

Justice Lewis refused to amend the interlocutory decree he signed some months ago, holding that "dissolve" is just as proper and in as good form as "annul." And there the matter rests. Morris G. Kantrowitz, attorney for Mrs. Falkman, said that he might appeal to the Appellate Division so that the tie that binds his client could be severed whether it is dissolved or annulled.

TO OPPOSE ANGLO-SAXONS.

Citizens of German, Austrian and Hungarian Descent to Organize.

A plan to organize for political purposes American citizens of German, Austrian and Hungarian descent was discussed yesterday at a meeting at the office of Alphonse G. Koelble, 51 Chambers Street. It was decided to organize under the name of the "United States League of Americans of German, Austrian and Hungarian Descent," and to begin activities in a dozen States. The main headquarters will be in Washington, with branches in each State selected. Office holders are to be excluded from membership.

It was stated at the meeting that the so-called non-Anglo-Saxon population decided the last national election and that it would decide the next one.

Refuses to Ask Harvey's Recall.

BOSTON, May 8.—The House of Representatives refused admission today to a resolution which would have the Legislature memorialize Congress and President Harding for the recall of Colonel George as Ambassador to Great Britain. It was introduced by Representative Coleman Kelly of this city.

BUSINESS WORLD

COMMERCIAL PAPER.

Yesterday .....5 to 5¼% for the best names Monday .....5 to 5¼% for the same names

The quotations are for six months' paper.

***

Doll Demand Ahead of Last Year.

A number of well-known doll manufacturers here said yesterday they were well pleased with the volume of orders thus far received. While at the moment there is a little seasonal dullness, the business booked already is described as much ahead of last year. A feature is the steady call which has been developed for the doll as an all-year-around item. The mamma doll is far and away the leading kind in demand. One prominent Union Square manufacturer said that the demand for this is so strong that he has given up production of lines of other dolls which he had made for years in order to concentrate production. This doll may be had to retail from 50 cents up, the cheaper ones representing the new departure this season.

***

Pleated Skirt for Next Season.

Wholesalers here, in the early stages of making up their Fall showings, believe the pleated skirt will continue its vogue next season in the heavier materials. Combination or cluster pleats are declared to be the feature of the early displays. Favor for the wrap-around effect will be confined to the plain cloths, according to one of the prominent manufacturers. From current indications, wool crêpes, velours, camel's hair cloths and silk and wool fabrics are looked upon to be the most popular. In the silk skirts, those of lustrous surface, such as satin-faced cantons and crêpe-backed satins, it is believed, will be favored. In patterns, plaids are said to be preferred supplanting stripes.

***

Forward Orders for Silks.

Silk manufacturers are finding no tendency on the part of buyers to operate actively as yet for the Fall season. Some business has been placed, it is reported, but this has been largely on the novelties of an extreme character, the production of which is limited. The remainder has been in lustrous silks, such as satin crêpes, brocades, moires and charmeuse. These are beginning to stand out more definitely now as the weaves that manufacturers may expect buying to be concentrated on when it really gets started. Mill production continues to be limited, with manufacturers stretching their raw silk holdings over as long a period as possible.

***

Has a New Style Bracelet.

Something new in bangle bracelets is now being presented to the trade in this market. They are made of sterling silver and are set with imitation pearls, as well as with pearls in combination with imitation amethyst, jade, jet, rose sapphires, &c. They are also seen in all-jet and all-jade styles. Some of them are finished off with sterling tassels set with stones to match those in the body of the bracelet. These stones are so ingeniously set that it is impossible to lose any of them without losing the entire article. Bracelets without tassels, wholesale at $18 to $24 a dozen, while those with the tassels bring from $24 to $30 a dozen, depending on the stones with which they are set.

***

Buying Fall Shoes Slowly.

There has been little feature as yet to the business that has been placed for Fall by retailers of the finer grades of women's shoes. The buying to date has been confined entirely to staple stuff and there is little inclination to worry about novelties at the moment. Just what will follow the vogue for sandals was said yesterday to be problematical, but it was further said to be obvious that something would have to be brought out to supplant this type of footgear for the Fall and Winter trade. In the staple business that is being done for the coming season about the only feature is the continued lack of demand for high shoes.

***

Will Make a Good Showing.

From present indications the Spring season for knitted underwear, which was said here yesterday to end more or less officially on Decoration Day so far as the mills are concerned, will be found not to have been as bad from the standpoint of the business done as had been expected in view of the backwardness of the jobbing buyers in placing business. There are some houses in the market, in fact, which predict that the end of the season will see a normal volume of business done. With the warming up of the weather there has been a marked improvement in demand here, most of the inquiries specifying prompt shipments. This has not only resulted in considerable pressure on the mills, but has brought about a volume of shipping by express that is said nearly to constitute a record, if not actually so.

***

Was a Good Coat Season.

Taking everything into consideration, the coat business this Spring has been extremely good, according to wholesalers here. The demand has been well sustained from the time the season opened and even continues fairly good now, although at lower prices. The ordering has gone the whole range from sport coats to those of twills and silks. The last two are still quite active. From the retail standpoint, the volume of consumer coat buying this season has been compared by buyers with that done in tweed suits last year. Wholesalers look to the Fall to be another good coat season, as it normally is. The pile fabrics are the coat fabrics most favored, with velours and polaires following.

***

Gray Goods Bids Refused.

While much of the activities of buyers in the local gray goods market yesterday was given to bidding for merchandise at prices which sellers would not take, some trading was done. Good-sized bids of 9¾ cents for July-August deliveries of a 38½-inch 64-60 printcloths were refused by certain first hands, but some trading in that construction was done for prompt shipment at 10 cents. Quick shipments of 39-inch 68-72s were again sold at 11½ cents. Sheetings continued quiet and without other feature than the attempts of buyers to underbid the market on them. The specialties, from all accounts, did not even get that much attention.

***

Will Metal Embroideries Return.

Although it is yet too early to express definite opinions, the feeling among makers of the higher-priced coats and suits for women is that attempts of the French fashion makers to restore metallic embroideries to favor for Fall will not succeed. These trimmings have been "out" since about 1919 so far as coats are concerned, and the current vogue for embroideries of other descriptions is expected to militate against the use of the metal ones. All-over effects in schiffils, beads, soutaches, &c., have been pushed hard in the last several seasons, and the feeling is that, unless something far different can be worked out in the metal effects, their sponsors will have a fight in getting them accepted. At present, at least, leading buyers are said not to think favorably of them.

***

Garments for Autumn.

Garment wholesalers are now entering the "in-between" period. Many are fast winding up their Spring business and are beginning their operations and calculations for the Fall. Others have already started out to secure business for the next season, showing their early models to both jobbers and retailers. Manufacturers with whom style is the most important element are awaiting more definite developments of the Fall trend. Openings of the lines of these firms will begin early in June, when those now abroad will have returned with their new ideas. Prices for the Fall will show advances of varying amounts, a common estimate being 15 per cent.

BUSINESS NOTES.

President Le Roy T. Pease and Secretary John M. Connolly of the Associated Retail Credit Men of New York City, Inc., will be in Worcester, Mass., today to attend a meeting of the Massachusetts Branch of the Retail Credit Men's Association. Because of this a meeting of the Board of Directors of the local association, which had been scheduled for tonight, will be held at the Hotel McAlpin on Monday evening.

The annual meeting of the National Wholesale Men's Furnishings Association will be held at the Aldine Club on June 7. The election of officers for the coming year will be among the business to be transacted.

ARRIVAL OF BUYERS.

Arriving Buyers may register in this column by telephoning Bryant 1000.

AKRON, Ohio—A. Polsky Co.: Miss M. Harris, furs; A. L. Morganroth, coats, suits, &c., 852 4th Av. (Kirby, Block & Fischer); McAlpin.

ALBANY—Royal Cloak and Suit Shop: M. Spiegel, canton dresses; better tailor dresses; 121 West 32d (Bwade & Tuttlebaum).

ASBURY PARK, N. J.—M. Klingnoffer & Bro.: M. Klingnoffer, women's sport dresses; 1,261 Broadway (S. Solomon).

ATLANTA, Ga.—E. L. Rhodes Co.: E. L. Rhodes, millinery, flowers, feathers; McAlpin.

ATLANTA, Ga.—Tiger Store: Miss Silver, dresses, capes, coats; 42 West 38th (M. Taub & Co.).

BALTIMORE—I. Schwartzman & Co.: I. Schwartzman, hopsiery, silks, pile fabrics, fur trimmings for better grade cloaks, suits; also better grade coats, suits, misses, ladies'; Alex. Levin, better grade coats, suits; Pennsylvania.

BALTIMORE—Bernheimer's: J. C. Fenton, leather and toilet goods, jewelry, bathing shoes; Miss H. Falkman, women's cotton dresses; J. E. Herk, mgr., ready-to-wear; 1,261 Broadway (S. Solomon).

BALTIMORE—Stewart & Co.: Miss P. Jaffe, girls' juniors' dresses; 16 West 20th.

BALTIMORE—Hecht & Co.: I. Sonneborn, women's ready-to-wear, 1,180 Broadway (F. Lilienthal & Co.); Pennsylvania.

BALTIMORE—Plotnick, Bernhardt & Co.: A. Plotnick, hosiery; McAlpin.

BALTIMORE—Hochschild, Kohn & Co.: L. H. Nadal, furs; 220 5th Av. (F. Atkins); McAlpin.

BALTIMORE—American Wholesale Corp.: C. F. Krastell, work clothing, denims, &c.; 554 4th Av.

BALTIMORE—I. Baer, piece goods; Pennsylvania.

BALTIMORE—Hochschild, Kohn & Co.: A. Gutman, men's furn. goods; 230 5th Av. (F. Atkins); Pennsylvania.

BALTIMORE—Brager's: M. Hartman, representing; 115 W. 30th (B. F. Levis); Imperial.

BALTIMORE—Hutzler Bros. Co.: J. M. Hamler, furs; 336 4th Av. (Kirby, Block & Fischer).

BALTIMORE—Daniel Miller Co.: W. U. Starkey, hosiery, gloves, sweaters, furn. goods; 72 Leonard (H. W. Fitzhugh).

BALTIMORE—M. Stein & Co.: M. Stein, clothing materials; Imperial.

BALTIMORE—The Hub: E. Wolff, boys' clothing, furn. goods; 1,180 B'way (F. Lilienthal & Co.); Pennsylvania.

BETHLEHEM, Pa.—Goodman's: B. Goodman, mdse. mgr.; ready-to-wear; Pennsylvania.

BINGHAMTON—Sisson Bros.-Weldon Co.: L. J. McGlynn, coats, suits, waists, furs, muslin underwear, corsets; C. T. Stalford, men's, boys' clothing basement; 23 East 29th (Mdse. Reporting Co.).

BINGHAMTON, N. Y.—A. R. Swartz & Co.: A. R. Swartz, coats, dresses, better Fall coats; 370 7th Av. (Munzer-Monn Co.).

BOSTON—Shepard Stores: Mrs. M. Delaney, manager cotton underwear, corset dept.; 225 5th Av. (F. Atkins).

BOSTON—Chandler & Co.: Mrs. Barrett, ladies' dresses; 240 Madison Av.

BOSTON—Chandler & Co.: Miss S. J. Keen, hosiery, silk underwear; Miss K. Desmond, ladies' suits; 240 Madison Av.; McAlpin.

BOSTON—Emporium World Millinery Co.: E. A. Barnum, millinery; 48 West 35th.

BOSTON—Stoneham & Co.: Miss S. Bunton, skirts (2-3:30 P. M.); Mrs. P. Daniels, sweaters (10-11:30 A. M.; 2-3:30 P. M.); 432 4th Av. (M. Bernstein).

BOSTON—R. H. White Co.: L. E. Yennaco, lamps, pictures; 342 4th Av.

BOSTON—C. F. Hovey Co.: upstairs, Miss J. O'Callaghan, div. mgr., misses' dresses; Miss H. Foley, misses' inexpensive silk dresses; Mrs. J. Maurice, waists, sweaters; basement, Miss A. Golding, blouses, sweaters, underwear; B. H. Zousmer, jobs, cotton dresses, sport coats; 225 5th Av., Room 611.

BOSTON—Orlov Mfg. Co., Inc.: M. L. Dickman, ladies', misses', sport, poiret twill coats; 370 7th Av. (Munzer-Monn Co.); (Sisselman & Liphshitz); 1,180 Broadway.

BOSTON—Wm. Filene's Sons Co.: upstairs, Miss Stack, coats, suits; Mr. Hurley, women's inexpensive dresses; Miss Gilman, silk and muslin underwear; Mrs. Milliken, infants' wear; Mr. Bleyle, men's clothing; A. S. Miller, men's furnishings; 225 5th Av.

BOSTON—Gilchrist Co.: upstairs, Mrs. M. Hirsch, silk and muslin underwear; Miss S. O'Brien, suits, skirts; Miss E. Minahan, girls' juniors' intermediate dresses; Miss L. A. Keenan, silk and cotton waists; basement, S. Losewenberg, men's, boys' clothing, furnishings; J. S. Rahn, waists, sweaters; Miss F. Rubin, children's millinery only; H. Rafell, coats, dresses; H. Bloom, suits, skirts; 200 5th Av., Room 602.

BOSTON—Jordan Marsh Co.: upstairs, Mrs. K. Maddock, children's millinery; E. Lahty, laces; Miss E. Nolan, vellings; Mr. McGrath representing: R. Southworth, pictures; Mrs. E. Watson, women's high-grade costumes; C. Gilas, women's costumes; Miss M. Kelly, dress trimmings; basement, G. W. Little, rugs, floor coverings, upholstery, curtains; Miss R. Gilman, laces; 432 4th Av.

BOSTON—Trimont Clothing Co.: M. Shapiro, men's piece goods; Pennsylvania.

BOSTON—J. Freshman Co.: J. Freshman, silk, wool skirts, dresses; 12 West 21st, 9th floor.

BOSTON—S. F. Matthews & Co.: S. F. Matthews, woolens, silks; McAlpin.

BOSTON—Peerless and Boston Reliable Petticoat Co.: S. Andrews, silks, cottons, radiums, jerseys, trimmings; 200 5th Av., Room 510.

BOSTON—M. J. Collins, mfg. coats; Park & Tilford.

BUFFALO—Wm. Hengerer Co.: J. J. Connolly, men's furnishings, underwear; Miss G. Sticklin, children's, juniors' apparel; Miss T. Bunton, representing; Miss F. Bamberg, skirts; 16 West 39th.

BUFFALO—J. N. Adam & Co.: W. D. Kent, rugs, carpets, linoleums; Mrs. E. I. Ward, bathing suits; Miss L. Grady, cotton, silk dresses for stouts; 46 West 39th.

BUFFALO—L. L. Berger & Co.: Miss R. C. Van de Water, frocks, gowns; 131 West 35th (Hart, Schaffner & Marx); Pennsylvania.

BUFFALO—Flint & Kent: B. Clarke, notions, millinery, fancy goods, jewelry, leather goods; 370 5th Av. (F. Atkins).

BUFFALO—J. N. Adam & Co.: S. W. Dunham, ready-to-wear; 16 W. 39th.

CHARLOTTESVILLE, Va.—Edward's Dept. Store: J. Probstein, boys' suits, overalls, work shirts, &c.; 1,140 B'way (Davison-Meyers Co.).

CHESTER, Pa.—Correct Millinery Shop: H. Raffel, sport hats; 36 West 37th.

CHESTER, Pa.—Geiger's: Mrs. Geiger, coats, dresses; 370 7th Av. (Munzer-Mann Co.).

CHICAGO, Ill.—Phillipsborn's: Miss L. Healy, fur coats, scarfs, capes, chokers; S. Obermeyer, fur coats, scarfs, capes, chokers; 925 B'way.

CHICAGO—Carson, Pirie, Scott & Co.: F. D. Crawford, hosiery; 404 4th Av.

CHICAGO—Marshall Field & Co.: Miss L. Gordon, flannelette gowns; 1,107 B'way.

CHICAGO—Boston Store: B. J. Ryan, cotton goods; 44 E. 23d.

CHICAGO—H. M. Paradise Co.: H. M. Paradise, cloaks, 47 W. 34th; Pennsylvania.

CHICAGO—Weil & Kaufman: M. Kaufman, cheap, popular-priced rayne dresses for jobber; 131 W. 33d (Swede & Tuttlebaum).

CHICAGO—Bliz & Pruskauer: M. Bliz, better Fall coats; 370 7th (Munzer-Monn Co.).

CINCINNATI—Adler Stores: G. Adler, ladies', misses' wash dresses; 1,170 B'way, room 310.

CINCINNATI, Ohio—Big Stores Annex: F. Adler, ready-to-wear; 115 W. 50th (B. F. Levis); Pennsylvania.

CINCINNATI—Smith-Kasson Co.: L. B. Kasson, mdse. mgr.; McAlpin.

CINCINNATI—John Shillito Co.: D. W. Gray, ready-to-wear (basement); 432 4th Av.; Latham.

CINCINNATI—Joseph Lazarus Co.: Leopold Joseph, millinery, flowers, feathers; 15 W. 38th (W. A. Plaut).

CLARKSBURG, W. Va.—Koblegard Co.: P. H. Koblegard, piece goods; 60 Worth (White & Pardee).

CLEVELAND—Adler Stores: B. Adler, ladies', misses' wash dresses; 1,170 B'way, room 310.

CLEVELAND—Clawson & Wilson Co.: A. E. Force, furs; C. Mashek, E. Shults, representing; 58 W. 32d; Claridge.

CLEVELAND, Ohio—M. Englander & Co.: H. & M. Englander, mfrs. dresses; Brostell.

CLEVELAND, Ohio—Clawson & Wilson Co.: E. G. Harris, handkerchiefs, notions, laces, fancy goods; 43 Leonard; Pennsylvania.

CLEVELAND, Ohio—Halle Bros. Co.: F. L. Carter, handkerchiefs, laces; Miss M. Schlechi, handkerchiefs; Miss C. Teedman, embroideries, laces, trimmings; 220 5th Av. (F. Atkins); Brostell.

CLEVELAND—Bailey Co.: Mrs. C. T. Meacock, jobs tailored suits; B. J. Gorney, large quantity 500 raccoon coats; Miss F. Freeman, jobs silk dresses; 1,372 B'way (Affiliated Retail Stores).

CLEVELAND, Ohio—The May Co.: R. M. Coulter, domestics, linens; 37 W. 28th (E. M. Sostman).

COLUMBUS—Morehouse-Martens Co.: O. H. Springer, piece goods; 535 7th Av. (J. M. Higgins, Inc.).

CORNING, N. Y.—Cain, Bernkopf Co.: P. Cain, ready-to-wear; 1,164 B'way (Fellows Buying Corp.).

DALLAS, Texas—Sears, Roebuck & Co.: J. H. Rooke, men's clothing, furnishing goods; 115 5th Av.

DENVER—Reuler Costume Co.: F. Bauer, jobs coats, suits, dresses; 15 E. 26th.

DES MOINES, Iowa—G. Simon & Co.: G. Simon, ready-to-wear; 60 W. 35th (Wm. Van Duren).

DETROIT—Ernst Kern Co.: W. L. Durant, jobs knife pleated skirts; 276 5th Av. (C. A. Cook).

DETROIT—Ernst Kern Co.: L. B. Berger, fur coats and neckpieces; 1,150 B'way (Feitz Lilienthal & Co.).

DETROIT, Mich.—Ernst Kern Co.: C. A. Ferry, ready-to-wear, 276 5th Av. (C. A. Cook).

DETROIT—Newcomb, Endicott Co.: Miss Whitlock, infants', girls' wear; 200 5th Av., Room 1,150.

DETROIT—Russell Co.: N. Glass, Miss B. Livingston, coats, suits, skirts, capes, &c.; 370 7th Av. (Wm. Gross & Co.).

DETROIT—J. L. Hudson Co.: J. C. Putt, Mr. Giblin, mdse. mgr. (basement); Miss M. Fetz, silk and muslin underwear (basement); F. Hysham, dresses (basement); Miss MacGregor, blouses, sweaters; 225 5th Av. (Retail Research Assn.).

DETROIT—Frank & Seder Co.: R. Abramson, fur coats, capes, wraps for Fall; also fur trimmings by the yard; 1,372 B'way (Affiliated Retail Stores).

DETROIT—Newton Annis: R. J. Sullivan, coats, capes, wraps for Fall; 1,161 B'way.

DULUTH, Minn.—Oreck's, Inc.: L. A. Oreck, jobs coats; 100 W. 32d (J. A. Hornberg).

DUBUQUE, Iowa—Rockin Bros. Co.: P. H. Rockin, sport dresses, printed crepe de chine dresses, canton crepe dresses; 146 W. 30th (F. Lilienthal & Co.).

EASTON, Pa.—Wm. Laubach & Sons: G. A. Laubach, mdse. manager; 41 Union Sq.; Pennsylvania.

ELMIRA, N. Y.—Tepper Bros.: M. Tepper, capes, coats, wraps; 11 E. 26th (McGreevey, Werring & Howell).

HARRISBURG, Pa.—Harrisburg Millinery Shop: H. Raffel, sport hats; 36 W. 37th.

HARTFORD, Conn.—G. Fox & Co.: J. T. Farrio, coats, suits (basement); 120 W. 32d (A. Faust); McAlpin.

HARTFORD, Conn.—Killeen & Co.: Miss C. M. Daws, skirts, bathing suits, furs; 404 4th Av. (D. G. Alliance).

HERSHIMER, N. Y.—M. Krauss, ready-to-wear; Castillian.

INDIANAPOLIS—J. D. Brosnan Coat & Suit Co.: D. R. Grosman, cloaks, suits, &c.; McAlpin.

INDIANAPOLIS—Traugott Bros.: Louis Traugott, skirts; 117 W. 32d (Hoffman & Hartbiay).

LOS ANGELES—A. Hamburger & Son: A. Moehelmer, siltyme (trasses, basement; 97 W. 36th (E. M. Sostman).

JACKSON, Mich.—Newman's: F. Schwarz, coats, dresses; 370 7th Av. (Munzer-Mann Co.).

LANCASTER—Hager & Bro.: R. C. Masterson, notions, jewelry, toilet goods, leather goods, &c.; 404 4th Av. (D. G. Alliance).

LEWISTON, Me.—Abbott Bros. Co.: Miss V. Martin, 1,170 B'way.

LOS ANGELES, Cal.—A. Hamburger Sons, Inc.: O. S. Balzer, jewelry, leather goods, silverware; 37 W. 28th (E. M. Sostman); Pennsylvania.

LOS ANGELES, Cal.—Milton G. Cooper D. G. Co.: J. H. Bernstein, hdkfs., laces, linens; 877 B'way; Pennsylvania.

MILWAUKEE—Blumenfeld-Locher Co.: J. L. Locher, hats; Mrs. Locher, novelties; Miss K. Laubenheimer, trimmed hats; 15 W. 38th (W. A. Plaut).

MILWAUKEE—Gimbel Brothers: A. B. Koehler, flannels, wash goods, linings; B'way and 32d (New York Offices).

MINNEAPOLIS—Whitney-MacGregor Co.: G. La Blanmiere, waists, coats, suits, furs; 432 4th Av. (D. G. Union).

MISSOULA, Mont.—Missoula Merc. Co.: M. Wright, housefurnishings, glassware, jewelry; 303 5th Av. (C. A. Barnes); Imperial.

MOUNT CARMEL, Pa.—Hymen Cohen: E. Cohen, ready-to-wear; Pennsylvania.

NEW HAVEN, Conn.—Mandel & Harris, Inc.: S. Harris, mdse. mgr.; 1,150 B'way (F. Lilienthal & Co.).

NEW KENSINGTON, Pa.—S. Silverman; Miss J. Silverman, ready-to-wear; Pennsylvania.

NEW ORLEANS—Silverstein's Dept. Store: Mrs. L. Silverstein, children's, ladies' ready-to-wear; Pennsylvania.

NEW ORLEANS—Goldstein & Sons Co.: L. S. Goldstein, furnishing goods; McAlpin.

OMAHA, Neb.—Hayden Bros.: F. L. Haas, B. L. Haas, ready-to-wear; 131 W. 35th (Hart, Flanagan & Co.).

OMAHA, Neb.—Burgess-Nash Co.: E. H. Cady, bargain basement, mdse. mgr.; 200 5th Av., Room 1212; Breslin.

PALMERTON, Pa.—Mrs. E. M. Gerber, dry goods, general mdse.; Marlborough.

PHILADELPHIA—Strawbridge & Clothier: Miss Comins, basement silk capes, coats, also 4will capes, coats, jobs tweed suits; 126 W. 32d (A. Faut).

PHILADELPHIA—Fink Co.: Miss B. Streib, silk kimonos and jobs muslin underwear; Miss E. Grossman, waists, sweaters; D. D. Goldstein, fur coats, capes, wraps for Fall; also fur trimmings by the yard; 1,372 B'way (Affiliated Retail Stores).

PHILADELPHIA—Frank & Seder Co.: William Julius, fur coats, capes, wraps for Fall; also fur trimmings by the yard; 1,372 B'way (Affiliated Retail Stores).

PHILADELPHIA—Blauner's: L. Weinstein, jersey suits, lingette bloomers, novelty underwear; Miss Helen, skirts, small furs; H. Rosenbloom, small furs; I. J. Sachs, girls' children's wear; 120 W. 32d (A. Faut).

PHILADELPHIA—Lit Bros.: Mrs. N. Marks, jobs children's gingham dresses, middies and white skirts; Miss G. Steckiair, jobs infants' wear; 1,261 B'way.

PHILADELPHIA—Gimbel Brothers: Miss R. Phillips, infants' and girls bathrobes, bunting and flannelette wear; B'way and 32d (N. Y. Office).

PHILADELPHIA—T. F. McCutcheon & Bro.: W. H. Hofford, mfrs. men's neckwear and furnishing goods; Pennsylvania.

PHILADELPHIA—Saffern & Kaufman; S. Sacks, women's suitings; Pennsylvania.

PHILADELPHIA—Gimbel Brothers: D. S. Scott, furnishing goods; B'way & 32d (N. Y. Office).

PHILADELPHIA—Blum Store: Mrs. M. Spector, ready-to-wear; 2 W. 33d (Amelia Rosenau); Pennsylvania.

PHILADELPHIA—Feristein & Co.: C. Weiss, beaded georgette dresses; 1,165 B'way, Room 407.

PHILADELPHIA—N. Snellenburg & Co.: J. Kaplan, poiret twill coats, large quantity 1,225 B'way (S. M. Goldberg).

PHILADELPHIA—C. Levy's gray sport coats; 1,190 B'way (Sisselman & Lipschitz).

PHILADELPHIA—Burd Bros.: L. A. Burd, hosiery; Pennsylvania.

PHILADELPHIA—Caslan Bros.: H. Caplan, skirtings; Pennsylvania.

PHILADELPHIA—Strawbridge & Clothier: J. F. Egan, millinery; 230 5th Av.; Pennsylvania.

PHILADELPHIA—M. Silverman & Son: H. L. Gartman, boys' clothing; 303 5th Av.; Pennsylvania.

PHILADELPHIA—Gimbel Brothers; Mrs. M. Carretson, trimmed millinery; B'way and 32d (New York Office).

PHILADELPHIA—M. Parnes & Son; S. Parnes, cotton goods; Brin.

PHILADELPHIA—Pechter Bros.: H. B. Pechter, women's suitings; Imperial.

PIEDMONT, W. Va.—William Rosenbloom, ready-to-wear; Imperial.

PITTSBURGH—Kaufmann & Baer Co.: Miss E. Klein, waists, sweaters; H. Marx, women's, children's shoes; 404 4th Av. (M. L. Heyman).

PITTSBURGH—Kaufmann & Baer Co.: Miss Pollas, skirts; 404 4th Av. (M. L. Heyman).

PITTSBURGH—Kaufmann & Baer Co.: D. Tretsch, silk waists, skirts, basement; 404 4th Av. (M. L. Heyman).

PITTSBURGH—Kaufmann's Dept. Store: H. Heyman, misses' dresses; A. B. Kuehn, L. Schwartz, mdse. mgrs.; Miss L. Rasky, women's capes; Miss Durham, misses' dresses; E. Allbright, jewelry; Miss Bruce, skirts; 1,261 B'way (M. A. McNulta).

PITTSBURGH—Rosenbaum Co.: I. S. Bickart, hosiery; 120 W. 32d (A. Faut); Collingwood.

PITTSBURGH—J. Horne Co.: F. R. Crane, furs, waists; 225 5th Av.

PITTSBURGH—Kaufmann's Dept. Store: Miss E. Finan, waists; 1,261 B'way (M. A. McNulta).

PITTSBURGH—McCreery & Co.: Miss M. Mungavan, furs; 23 E. 26th (W. T. Knott); Pennsylvania.

PITTSBURGH—Boggs & Buhl: J. C. Connelly, furs; 1,140 B'way.

PITTSBURGH—B'way Coat & Suit Co.: M. H. Rosenson, jobs children's Spring capes, ladies' straight-line velour coats; 17 W. 28th, 1st floor.

PITTSBURGH—Frank & Seder, Inc.: H. J. Chambers, fur coats, capes, wraps for Fall, also for trimmings by the yard; Mr. Popsineaux, fur coats, capes, wraps for Fall, also fur trimmings by the yard; 1,372 B'way (Affiliated Retail Stores).

PITTSBURGH—Newton-Neiman Co.: B. Neiman, Miss C. Killen, suits, coats, capes; H. Cohen, coats, capes, dresses, basement; 1,372 B'way (Affiliated Retail Stores).

PITTSBURGH—J. W. Singer & Co.; J. W.

PITTSBURGH—S. Swartz; jobs polo, bolivia, poiret twill coats; 1,180 B'way (Sisselman & Liphshitz).

PITTSFIELD, Mass.—England Bros.: J. H. Sisman, ready-to-wear, coats, suits; 32 W. 32d (Jay & Co.); Imperial.

PITTSBURGH—Princess Mfg. Co.: B. Pearlman, infants' and children's wear; Pennsylvania.

PITTSBURGH—A. L. Rawlings Co.: A. L. Rawlings, general mdse.; Herald Square.

PLATTSBURG, N. Y.—Miss S. Hanlon, dressmaker; Continental.

PORTLAND, Me.—Eastman Bros. & Bancroft Co.: H. B. Lowell, hosiery, men's furnishings, knit underwear; 404 4th Av. (D. G. Alliance).

PORTLAND, Me.—Porteous, Mitchell & Braun Co.: H. D. Lakeman, cloaks, suits, waists, furs; Miss T. White, coats, suits; 432 4th Av. (Dry Goods Union).

POTTSVILLE, Pa.—Dives, Pomeroy & Stewart: E. V. Fisher, millinery; 240 Madison Av.; Herald Square.

PROVIDENCE—Albert Pfeifer Co.: R. Spiegel, basement ready-to-wear; 352 4th Av. (Kirby, Block & Fischer).

PROVIDENCE—J. Samuels & Bro.: D. Doniz, men's furnishings, underwear; 16 W. 36th (O. Abel).

QUINCY, Ill.—Gregg's: S. Nelson, coats, dresses; 370 7th Av. (Munzer-Mann Co.).

RICHMOND, Va.—Miller & Rhoades Co.: A. W. Bates, notions, toilet goods, jewelry, leather goods, umbrellas; 432 4th Av. (D. J. Uslin).

RICHMOND, Va.—Thalhimer Bros.: F. Woodall, boys' clothing, furnishings; 432 4th Av. (Kirby, Block & Fischer).

ROCHESTER—Rochester Hosiery and Notion Co.: Henry Dalitz, underwear, knit goods, notions; 1,270 B'way.

ROCHESTER, N. Y.—New York Suit, Coat and Fur Co.: Miss E. M. Simpson, coats, dresses; 45 W. 34th; Pennsylvania.

ROCHESTER, N. Y.—B. Forman Co.: W. Y. Grasser, furs; 225 5th Av. (Retail Research Ass'n); Collingwood.

ROCHESTER—Duffy-Powers Co.: Upstairs—L. Grudinger, silk skirts; Mrs. N. Whatford, stouts' cotton dresses; 1,261 B'way (S. Solomon).

ROCHESTER—Duffy-Powers Co.: R. Wollman, silks, dress goods; 166 Madison Av. (Wollman Silk Corp.).

SALEM, Mass.—W. G. Webber Co.: E. A. Batten, dress goods, linens, domestics, &c.; 404 4th Av. (D. G. Alliance).

SPOKANE, Wash.—Spokane D. G. Co.: Mrs. C. E. Henry, ready-to-wear; O. E. Larson, men's furnishings; 440 4th Av.

SPRINGFIELD, Mass.—Forbes & Wallace: N. Wallace, ready-to-wear; Miss Jackson, dresses; Miss Livingston, coats, suits; 240 Madison Av.

ST. LOUIS—S. Nugent & Bro. D. G. Co.: Miss M. Koerner, popular-priced sport hats; Mrs. Belchlag, fur coats, capes, wraps for Fall; also fur trimmings by the yard; 1,372 B'way (Affiliated Retail Stores).

SYRACUSE—Chappell, Dyer Co., Inc.: Miss M. E. Doyle, millinery; 23 East 26th (Mdse. Reporting Co.); McAlpin.

TOLEDO—Thompson-Hudson Co.: A. R. Morrell, mdse. mgr.; 32 West 25th (Jay & Co.).

UTICA, N. Y.—A. R. Swartz & Co.: A. Gordman, children's coats, dresses, better Fall coats; 370 7th Av. (Munzer-Mann Co.).

WASHINGTON, D. C.—Hecht Co.: H. Kadden, hosiery, knit underwear, women's furnishings; Miss L. Langenkamp, women's ready-to-wear; Miss B. S. Kampf, silk chemises, lingeries, muslin underwear; C. B. Dulcan, mdse. mgr.; 1,150 Broadway (F. Lilienthal & Co.).

WASHINGTON, D. C.—Woodward & Lothrop: J. W. Gray, white pumps; C. L. Bast, boys' clothing; 370 7th Av., Room 1701.

WASHINGTON—Woodward &

TRANSIT PROGRAM ALTERED BY HYLAN

Mayor Shifts Several Routes and Proposes Pushing Forward Various Lines.

ADVISED BY ENGINEERS

Amsterdam Avenue Line Is Changed —Early Work on Nostrand Avenue Subway Recommended.

Mayor Hylan submitted to the Board of Estimate yesterday modifications of his program for rapid transit lines in various parts of the city, which were worked out by engineers following suggestions made at the public hearing on the plans in September and October of last year. They provide for shifting of routes and the pushing forward of various lines which under the plan would have been placed in a later construction schedule. The Mayor's letter to the Board of Estimate follows:

City of New York.
Office of the Mayor, May 8, 1923.

To the Honorable, the Board of Estimate and Apportionment:

The city Administration is cognizant of the need of new subway construction but the members of the Board of Estimate and Apportionment have rightly refused to be swept off their feet by several schemes proposed to deprive the people of the proper control of their own transit affairs. The board has established beyond a doubt that the will of a vast majority of the citizens of the City of New York is that the city itself, through its elected officials, shall control and direct the public utilities affairs of the city without outside interference. The basic element in the control of public utility operation confined solely to the City of New York is that the elected officials shall be directly responsible to the electorate of the city.

Wants Complete City Control.

Sound administrative policy demands that the provisions of the Rapid Transit act be amended so as to end divided responsibility on the transit question and make the responsibility and control of the Board of Estimate, the city's elective officials, complete and direct. This the recently adjourned Republican Assembly refused to do because of the influences of the traction corporation.

Based on that fundamental principle, I presented to the Board of Estimate and Apportionment on Sept. 6 last a program for the construction of new rapid transit lines throughout the city, the new routes to be built under that plan are to be connected only with the city-owned transit lines, which are subject to "recapture" under the provisions of Chapter 6 of Part 3 of Subway Contracts 3 and 4. The ultimate recapture of all city-owned rapid transit lines must always be provided for.

The Board of Estimate and Apportionment set various dates for public hearings on these plans, namely, Sept. 15, 20, 26, Oct. 3 and 10, at which organizations and representatives from all parts of the city and from all boroughs appeared before this board to present their views on the city's new subway plans. There was a general unanimity of approval together with several suggestions for modifications and changes from engineers as well as laymen who appeared at the public hearings.

Following the public hearings, further studies of transit requirements based on the several suggestions advanced at the hearings and based on further engineering studies toward the elimination of serious construction difficulties on some routes, were made. The conclusions drawn from these studies led to several modifications in the plans submitted to the Board of Estimate.

Amsterdam Avenue Shift.

The first and more important of these modifications is the shifting of the route originally proposed on Amsterdam Avenue between Fifty-ninth and 162d Streets to the following route (No. 1):

(a) Extend from Fifty-ninth Street and 7th Avenue two tracks diagonally through Central Park to a point on Central Park West between Sixty-first and Sixty-second Streets; thence four tracks on Central Park West to 110th Street to and through Manhattan Avenue to the intersection of St. Nicholas Avenue at 134th Street, through St. Nicholas Avenue to 162d Street, there to join the route already proposed via Broadway to Dyckman Street and eventually to the city line via Seaman and Riverdale Avenues.

(b) At Sixty-first Street and Central Park West a spur for two of the four proposed tracks to continue west through Sixty-first Street to Tenth Avenue, connecting with the four-track line (Route 2) already proposed on Tenth Avenue south to the Atlantic Avenue tunnel via Tenth Avenue and Washington Street. The Fourteenth Street-Eastern District line would operate on two of these four tracks as far as Sixty-first Street. Thence to Central Park West provision should be made for a further continuation of the other Tenth Avenue two tracks north on Amsterdam Avenue to 193d Street, to a connection with the existing Bronx line now operating into the upper Broadway line at Ninety-sixth Street. This arrangement will greatly relieve the existing Broadway-Seventh Avenue line and leave its full use and added capacity to upper Manhattan. The Bronx, too, will obtain a necessary relief under this revised proposal. The construction of this section from Sixty-first Street on Amsterdam Avenue to 193d Street to be included in Group II. simultaneously with the construction south on Tenth Avenue from Sixty-first Stret to the Brooklyn tunnel, connection at Atlantic Avenue.

Group 2 Route Undetermined.

(c) Suggestions were advanced at the hearings for extending from 162d Street a two-track line on Audubon Avenue to Fort George instead of on Amsterdam Avenue to 190th Street. The location of this line on either Audubon Avenue or Amsterdam Avenue does not alter essentially the original plan. The construction of this line has been classified in Group III. The determination of the exact location need not be made at this time, since th principal purpose of the Board of Estimate should be to act on and approve the routes classified in Group I. and at a later date adopt, with certain modifications as the future requirements develop, the routes classified in the two remaining groups.

The second modification of the original plan as submitted is one of time rather than routing. The proposed Hicks Street, Fort Hamilton Parkway-Tenth Avenue, Brooklyn, route, designated as Route No. 16, to be continued in Group I. on Prospect Avenue to a connection with the "recapturable" Culver line at its intersection with Fort Hamilton Parkway instead of terminating in Group I. at Fourth and Prospect Avenues. This change of a portion of Route 16 from Group II. to Group I. will serve sooner the urgent transit needs of the section through which it passes and provides for terminal facilities for this route in Coney Island.

The third modification of the original plan is to advance to Group I. the proposed extension of the present Nostrand Avenue subway from Nostrand and Flatbush Avenues through Flatbush Avenue to Jamaica Bay in place of the proposed route on Eighty-sixth Street, Brooklyn, between Fourth Avenue and the existing New Utrecht line, which can be postponed to a later group. The Jamaica Bay development and improvements will be progressed to a degree requiring the earlier subway construction of the line from Nostrand Avenue to the bay on Flatbush Avenue.

Certain other modifications which concern routes classified in Groups II. and III. are receiving serious consideration and will be presented to the Board of Estimate at the proper time.

No modifications, however, are being considered that will change the essential and basic principles of the city-wide transit plan already submitted to the Board of Estimate.

List of Routes Proposed.

On submitting these supplementary recommendations for the consideration of the Board of Estimate with the above Group I. modifications I recommend consideration by the Board of Estimate of the following routes to be included in the program of subway construction for the coming five years, classified as Group I. in the original plan in the following order:

Route 1—(a) Extension from Fifty-ninth Street and Seventh Avenue, two tracks in northwesterly direction through Central Park to a point in Central Park West between Sixty-first and Sixty-second Streets, thence four tracks north to 110th Street, west to Manhattan Street, north to the intersection of St. Nicholas Avenue at 124th Street, north on St. Nicholas Avenue to 162d Street to join the route originally proposed from this point via Broadway to Dyckman Street and eventually to the city line via Seaman and Riverdale Avenues.

(b) Construct a two-track spur at Sixty-first Street and Cantral Park West to provide for a connection with the proposed Group II. Tenth Avenue (Route 2) subway, through Sixty-first Street, west to Tenth Avenue, south on Tenth Avenue to Washington Street to connect with tunnel to Atlantic Avenue-Flicks Street route.

Route 10—As originally proposed in Sept. 6 plan termed the crosstown subway from Long Island City to Eastern Parkway, Brooklyn.

Route 11—As originally proposed in plan submitted Sept. 6, 1922, to the Board of Estimate, termed the Lafayette Avenue (Brooklyn) subway.

Route 12—As originally proposed in Sept. 6 plan termed the Utica Avenue subway.

Route 14 (transferred from Group II.)—Nostrand Avenue extension from Flatbush Avenue through Flatbush Avenue to Jamaica Bay.

Route 16 as modified—Red Hook subway from intersection of the Culver Line at Fort Hamilton Parkway and through Fort Hamilton Parkway and Prospect Avenue to Fourth Avenue, thence under Gowanus Canal to Lorraine Street, to Hicks Street, to Atlantic Avenue and tunnel to connect with Tenth Avenue (Manhattan) subway at Battery; loop through State, Clinton, Pineapple and Hicks Streets, Brooklyn.

Route 3—As originally proposed in Sept. 6 plan termed the Nassau-Broad Street subway.

Route 22—As originally proposed in Sept. 6 plan to Main Street, Flushing. See note under Route 18.

Route 18—As originally proposed in Sept. 6 plan termed Fourth Avenue (Brooklyn) extension to Ninety-sixth Street.

Note.—Route 22 coincides with the proposal for the construction already approved by the Board of Estimate. Route 18 was before the Board of Estimate and has been approved.

Route 19—Postponed to later group. Eighty-fifth Street (Brooklyn)-Fourth Avenue line to Eighteenth Avenue.

Route 9—Postponed to later group. Van Cortlandt Station Ex.

Route 20—Subway to Staten Island is retained in Group I., but to be treated separately in conjunction with the freight and passenger tunnel plan already instituted and work started.

These modifications are herewith submitted for earnest consideration.

Very truly yours,

JOHN F. HYLAN, Mayor.

MAYOR INSISTS CITY OPERATE SUBWAYS

Criticises Position of Four Republican Assemblymen Who Opposed Home Rule Bill.

Control by the city of subway construction without control of operation will not give the people relief from the present transit situation, said Mayor Hylan yesterday in a statement in which he criticised four Republican Assemblymen who opposed the Walker-Donohue home rule bill.

"In trying to square their support of the traction interests with the people," said Mayor Hylan, "Assemblymen Jesse, Ullman, Steinberg and Kaufman state that they 'offered to give complete and unqualified control of all future subway construction to the City Administration,' and that bus routes could be established upon application to the State Transit Commission.

"I wish to say that the construction of subways or control over construction of subways or furnishing the money for the construction of subways without control over operation will not give the people the relief for which they are looking. What the people want and are entitled to is control over operation, so that they can get service. If the local authorities had control over operation, relief could be given in less than sixty days. The people do not need the privilege of spending their own money to build subways out which the traction companies continue to get all the profits. We have that now. What we want is service so that the people can get a seat going to and from work and the taxpayers get the profits instead of the profits going into private pockets. That is what the people have been demanding since McAneny put over the dual contracts which compelled the people to pay $10,000,000 yearly interest and the traction companies to take the profits.

"Do Assemblymen Jesse, Kaufman, Ullman and Steinberg think the people of New York City are fools to be forced to go to Albany to the State Transit Commission every time that it is necessary to establish an additional bus route? This is a continuation of the old game to hoodwink the people. These four Assemblymen did the bidding of Leader Koenig and the traction interests, and there is no explanation they can make to square themselves with the people.

"Leader Koenig shortly after election last Fall, if my memory serves me right and the newspapers were quoted correctly, stated that the Republican leaders and Assemblyman would go along with our transit program and let us take the responsibility. We were willing to take the responsibility. Did Koenig frighten the traction interests by this statement knowing that his four Assemblymen practically controlled the lower house of the Legislature? What has changed Koenig's views?

"Why did he go to Albany to keep Ullman, Jesse, Steinberg and Kaufman in line against giving the people relief from this deplorable transit condition?

"If I understand the temper of the Republican voters of this city, they will give their answer in the coming election to Messrs. Ullman, Jesse, Steinberg and Kaufman, who bow to Koenig and the traction interests instead of to the people.

"Men should be selected now as their opponents to begin a campaign against the sympathizers with the traction interests. These Assemblymen could not have done more for the traction interests if they had been the employes of the transit companies. If the traction interests had gotten away with an increased fare, they would now be taking $60,000,000 yearly out of the pockets of the people.

"The people in the districts of these distinguished gentlemen should begin at once to consider whether they want Assemblymen in office who support and sympathize with the traction interests and let them get the profits coming from transit fares, or whether they want decent transit and the profits to go into the pockets of the people."

SUBWAY COSTS INCREASE.

Bid Rejected $615,880; New Bid Is $679,838.

The rising cost of subway construction was indicated by the Transit Commission yesterday in a statement which showed that since the contract for the second section of the Flushing extension had been turned down by the Board of Estimate the increased cost of steel had greatly raised the bids by construction companies.

The contract for the second section was awarded to the Phoenix Bridge Company, the lowest of eight bidders, for $615,880 on Dec. 18. It was rejected by the Board of Estimate. The contract was approved on March 9, after the Phoenix company had withdrawn its bid, and when the commission readvertised for bids, it received seven, the lowest of which was $679,838.

The Flushing extension is divided into three sections. Section 3, which is the subway portion on the Flushing side, is under contract, and work has begun. The plans for Section 2 are now being prepared.

LATEST DEALINGS IN REALTY FIELD

Allenhurst Apartment on Upper Broadway Corner Sold by the Hewitt Family.

WAS HELD AT $850,000

Holding Company Sells The Weldon, Another Broadway Corner—Heights Houses in Demand.

The Allenhurst apartments, a twelve-story structure occupying the southeast corner of Broadway and 106th Street, has been sold by Charles E. and Erskine Hewitt, sons of Abram Hewitt and grandsons of Peter Cooper Hewitt. The property was valued at $850,000.

The building is on a site fronting 46.8 feet on Broadway by 180.1 on the street. It has forty-eight suites of six, seven and eight rooms, with stores on Broadway, and yields an annual rental of about $120,000.

The Hewitt Realty Company, holding concern for the Hewitt family, sold the apartment through Sharp & Co., as brokers, to the Mercantile Holding Company, J. A. Wolf, President.

The Weldon in Resale.

W. H. Ebbitt Company have resold for the Comstock Holding Company the Weldon, on the northeast corner of 124th Street and Broadway, size 100 by 75, having a gross rental of $80,000 and held at $450,000. It is a seven-story building, and the sellers recently bought it from Sarah Scheinman.

Apartment properties on Washington Heights were in demand yesterday. Nathan Wilson purchased the northwest corner of Convent Avenue and 147th Street, a six and one-half story high-class elevator apartment, from the Rewall Realty Company, Ellen A. Stewart, President, and H. Howard McNeile, Secretary.

The premises are known by the street number as 400 Convent Avenue and are on a plot 100 on West 147th Street by 99.11 on Convent Avenue. This parcel was originally built for the co-operative plan.

This is the first sale of the premises since its erection. H. Howard McNeile acted as broker in the transaction.

The Zone Realty Company, Inc., sold to Isaac Lowenfeld and William Prager, operators, 616 West 184th Street, southeast corner of Wadsworth Avenue, a five-story new law walk-up apartment house, built on plot 50 by 100, containing suites of four, five and six rooms, renting for over $16,000 and held at $105,000. Charles S. Kohler was the broker.

Frederick Zittell & Sons, Inc., sold to Jourmire Silverman 723 West 177th Street, northeast corner of Fort Washington Avenue, a five-story new law, on plot 50 by 100. The seller, Robert A. Buttlar, bought the house from the builders, this being the first sale in twelve years. The property was held at $125,000.

Ruland & Benjamin, Inc., sold for Jourmire Silverman 4 East 113th Street, a five-story apartment, on lot 21 by 100, adjoining the corner of Fifth Avenue, to the 1,424 Bryant Avenue Corporation, Samuel Moncheine, President.

The Silriss Realty Corporation sold Prestyn Court, a six-story new law apartment, 50 by 84, accommodating twenty-four families, at 1,263 and 1,265 Fifth Avenue, showing a rental of about $20,000. The property, held at $125,000, was purchased by Henry S. Mansfield. Samuel Kaplan was the broker.

Garfiel & Moll purchased from the Renwick estate the apartment house at 39 and 41 East Tenth Street, between Broadway and University Place, 44.6 by 94.9 in depth.

This property has been in the same family for almost 300 years. The property was held at $75,000.

James H. Cruikshank resold to Joshua Arnold Best 137 West 138th Street, a five-story double flat on plot 26 by 100, held at $35,000. John H. Pierce was the broker.

Nathan Wilson resold 783 Amsterdam Avenue, a five-story double flat with stores, on lot 25 by 80.

Shaw, Rockwell & Sanford sold for Augusta Knoepke 3,253 Seventh Avenue, a five-story double flat, 25 by 100, to Jacob Breen.

William A. White & Sons sold to an investor, Margaret B. Monahan, 213 Henry Street, a five-story tenement, 22.6 by 85.

John Finck sold for the Amico Holding Company the three four-story buildings, size 50 by 98.9, situated 330-341½ West Forty-first Street; for H. Mott Brennan the five-story tenement, size 25 by 100, situated 421 East Eighty-second Street; also the six-story apartment situated 1,823 Park Avenue, northeast corner 100th Street; for Mrs. Louise Knobloch the five-story tenement 975 First Avenue.

Another Loft for Garment Trade.

The Willemorse Realty Company sold to the Long Beach Operating Corporation, M. H. Wurtsel, President, the property located at 252 to 258 West Thirty-seventh Street, 93.9 by 98.9. This company will improve the property by the erection of a sixteen-story store and loft building for the use of the garment trade. Frederick Fox & Co. were the brokers.

Fieldston Owner Buys Plot.

The plot at the northeast corner of Waldo Avenue and 245th Street, Riverdale, has been sold by Joseph P. Day for the Delafield Estate to LeRoy Bowers, who owns the adjoining property.

Sale in Tompkinsville.

Cornelius G. Kolff and Vosburgh & Parent, members of the Multiple Listing Exchange, have sold for Anna Winters her private residence, 7 Bayview Place, Tompkinsville, to a client.

CUT OFF SON WITH $100.

Woman Left $10,000 to a Friend and Residue for a Tombstone.

Mrs. Lillian W. Cooke, who died at 108 West Eighty-second Street on March 7 last, left a will giving $100 to her son, Charles Ward Cooke of Yonkers, and $10,000 to her friend, Mrs. Merle L. O'Neill of 14 West Fiftieth Street, and leaving the residue for a marble monument over her grave in Woodlawn. Mrs. O'Neill asked Surrogate O'Brien yesterday for letters of administration on the estate. Her attorney told the court that years ago Mrs. Cooke got a divorce from Benjamin W. Cooke of New Haven, and that for the last fifteen years she had been estranged from her son Charles and from another son, Hunter, who has disappeared.

Mrs. O'Neill's attorney said that the mother had made many overtures to regain the affection of her sons, who are past fifty years old, but that they had held aloof from her while Mrs. O'Neill remained her best friend during all that time, and for that reason the will was a natural one. Mrs. O'Neill was a capable business woman and able to manage the $25,000 estate, while the son Charles had no business at present, the attorney said.

The Surrogate reserved decision.

Anti-Vice Society Seeks Funds.

The New York Society for the Suppression of Vice has formed a Special Founders Committee, of which Charles S. Whitman is chairman, to seek funds for the extension of the society's work.

ACTIVE BRONX MARKET.

Realty Corporation Pays $820,000 for East 137th Street Houses.

John Davis sold to the Schumann Realty Corporation, M. Schumann President, the four five-and-one-half-story apartment houses, 691, 695, 699 and 705 East 137th Street, on a plot 180 by 100.

The houses are occupied by ninety-two families, showing a rental of about $96,000 and held at $820,000.

Harry Cahn, operator and builder, sold to Bertha Rothman for investment the five-story new law apartment arranged for eighteen families and three stores known as 502 and 506 East 180th Street, on plot 50 by 85, held at $75,500.

The same operator purchased from the Harted Realty Co., Inc., the five-story new law tax exempt apartment known as 1,142 College Avenue, on plot 74 by 100, arranged for thirty families, held at $160,000. Samuel Singer was the broker who negotiated the sale.

Isidore Zimmer, Samuel Resnick and Frank Locker have sold to the W. P. C. Company, Inc., Philip Waltenberg, President, 1,142 College Avenue, which they recently bought. It is 74 by 100, a five-story tax exempt building containing 2s and 4s, showing rental of $25,000 and held at $160,000. The broker was Charles Goldsmith.

Samuel Goldstein purchased the northwest corner of 186th Street and Southern Boulevard, opposite Bronx Park, a five-story flat and stores containing all improvements, held at $75,000, from John Hickey. David Shapiro was the broker.

The Burnside Development Company, Leslie Winik, President, sold 1,866 Loring Place, one of the two-family houses just completed in the Berkley Oval, to Samuel Wagner, plot being 25 by 100, with two garages. The property was held at $26,000.

Byrne & Bowman sold for the Rallet Realty Corporation, represented by Niewenhous Company, Inc., to an investor 300 to 310 East 163d Street, a five-story apartment, 113 by 118, 71 houses thirty-three families. The property was held at $175,000, and rents for over $25,000.

Business Properties.

M. Rosenthal, operator, has purchased from the Fallon estate 11 Washington Place, a six-story and basement mercantile building on lot 25 by 100, showing an annual rental of about $14,000. Property was held at $85,000. This was the first sale in twenty-five years. H. C. Senior & Co. were the brokers in the transaction.

Daniel H. Jackson purchased from Clifford A. Jaffray 654 Broadway, running into Shinbone Alley and Great Jones Street, a six-story business building and stores on lot 29 by 130. The property is leased at an annual rental of $15,000 and was held at $120,000. Walter E. Bear and Daniel Birdsall were the brokers in the transaction.

Adams & Co. sold to William Goldstone and Simon Myers the five-story business building 34 East Twenty-first Street, on lot 25 by 92. Negotiations are pending for a resale to a buyer who intends to alter.

Builders Add to Sites.

The Mandel-Ehrich Corporation bought through William B. May & Co. 16 East Fifty-seventh Street, the property of Mrs. W. Storrs Wells, and which they are planning to incorporate with the Knoedler Building, so that the new art gallery will become fifty feet in width.

The Dollar Savings Bank purchased 2,709 Third Avenue, running through to Willis Avenue, size 28 by 82, irregular, adjoining their building at the corner of Third Avenue and 147th Street, with a view of enlarging their structure when the existing lease on the property they have just purchased expires Feb. 1, 1925.

The property was bought for all cash and was sold by A. M. Elkus for Saville Heineman. The sale was made through Francis B. Roberts.

Big Structure Opposite Bryant Park.

The four buildings at 36, 40, 42 and 44 West Fortieth Street have been purchased from various owners, respectively, Alma Carlson, the 40 West Forty-fifth Street Corporation, J. Stedman Converse and William M. Martin by the newly formed Titusville Building Corporation, of which Glenn Ford McKinney is President.

This site, 77 by 98.9, is to be improved with a twenty-three-story office structure from plans by Raymond M. Hood and will involve an estimated cost, including the land value, of close to $1,500,000. The Sherman-Harris Company has obtained the general contract for the building and expects to begin actual construction work on June 1.

Investor Buys Midtown Loft.

The Bellcourt Realty Company sold to Herman Lackner the twelve-story loft building at 48 to 54 West Twenty-fifth Street.

The building, which was erected thirteen years ago, covers a plot 54.4 by 98.9 and returns a rent roll of more than $100,000 a year.

Mr. Lackner is the owner of the seventeen-story building at 56 and 58 West Forty-fifth Street and of the twelve-story building at 923 and 930 Broadway. E. A. Manning negotiated the sale.

Operators Buy Heights Taxpayer.

Morris Levenson sold to Ennis & Sinnett, operators, the one-story tax-payer building at 1,504 to 1,510 St. Nicholas Avenue, between 165th and 166th Streets, built on plot 51 by 100, containing four stores, and held at $67,500. Charles S. Kohler, Inc., were the brokers.

Audubon Avenue Block Front Sold.

The A. H. & F. Realty Company, Inc. (Max Levenson, President), purchased 450 Audubon Avenue, occupying the entire block on the west side of Audubon Avenue from 187th to 188th Streets, held at $380,000, and having an annual rental of $55,000. Breithart & Breitbart represented the buyer.

West Side Dwelling Sold.

The four-story dwelling situated at 70 West Fifty-second Street, size 20 by 100, was sold by John Finck for Walter F. Kingsland, residing at Paris, France, to Dr. Abraham Sanders. This property has been in the family over thirty years.

Apartment Hotel for Brooklyn.

As a site for an apartment hotel to cost $1,000,000, the plot at the foot of Grace Court, above the Furman Street wall in Brooklyn, has been sold by Arthur H. Waterman to a client of John F. James & Sons, brokers.

Flushing Dwelling Sold.

Floyd and Jennie Mance sold through Quinlan, Terry & Johnson the dwelling at 139 Ash Street, Flushing, at Miss D. Pratt. The house contains nine rooms, bath and all modern improvements.

Today's Radio Program

May 9, 1923.
Eastern Daylight Saving Time.

Numerals after names of stations show wave lengths in meters.

WEAF, NEW YORK—492.

11:00 A. M.—"Flowering Shrubs for the Garden," by Kenneth Boynton.
11:30 A. M.—"The Heart of the Hospital," by Dr. Harry Chapin.
4:00 P. M.—Gimbel Brothers Program: Raymond Barrows, piano.
4:30 P. M.—Juliette L. Sellack, soprano.
4:50 P. M.—Rose Radoshisky, piano.
5:10 P. M.—Herbert E. Tilly, tenor.
7:30 P. M.—"Rural Health," by Senator Royal S. Copeland.
7:40 P. M.—Vera Browne, soprano.
7:50 P. M.—Harry E. Planten, piano.
8:00 P. M.—William H. Gleim, tenor.
8:15 P. M.—Harry E. Planten, piano.
8:25 P. M.—Vera Browne, soprano.
8:40 P. M.—Harry E. Planten, piano.
8:55 P. M.—William H. Gleim, tenor.
9:00-10:00 P. M.—Browning, King & Co.'s dance.

WJZ, NEWARK—360.

9:00 A. M.—Early morning reports; prices on farm products.
12:00 M.—Opening prices on active bonds and stocks, grain, coffee and sugar; midday reports and prices on farm products; music.
12:00 M.-1:00 P. M.—Monthly luncheon and meeting of the New York Board of Trade and Transportation; "National Police Movement," by Richard E. Enright.
12:55 P. M.—Standard time signals; weather forecast.
4:00 P. M.—Closing prices on bonds and stocks, grain, coffee and sugar, butter, eggs and cheese; fashions.
5:30 P. M.—Farm market reports.
5:35 P. M.—Music; special features: "Iron and Steel Review," by the Iron Age.
6:00 P. M.—Music.
7:00 P. M.—"Animal Bedtime Stories," by Florence Vincent.
9:00 P. M.—"Eggs, for Breakfast, Luncheon and Dinner," by Anne Lewis Pierce.
9:15 P. M.—"St. Bernard," by F. P. Dole.
9:30 P. M.—Ruth Kinney, contralto; "Must Music Tell a Story?" by John T. Howard.
10:55-11:00 P. M.—Arlington time signals; weather forecast.

WOR, NEWARK—405.

2:30 P. M.—"United States Government Moved to Washington, D. C., 1800," history reading.
2:40 P. M.—"Wit Outwitted," drama.
3:15 P. M.—Mario Cutayer, tenor; James Butler, baritone.
3:30 P. M.—"Food Fallacies," by Sallie Kuts.
3:45 P. M.—Mario Cutayer, tenor; James Butler, baritone.
6:15 P. M.—Home garden hints.
6:10 P. M.—Baseball scores.
6:20 P. M.—"Golf," by William Hicks.
6:35 P. M.—Songs by James Brierly Jr.
6:45 P. M.—"Radio for the Layman," by Albert E. Sellers.
7:00 P. M.—Triangle Orchestra dance music.

WBZ, SPRINGFIELD, MASS.—422.

1:00 P. M.—Time signals.
6:00 P. M.—Dinner concert by the WBZ Concert Orchestra.
7:30 P. M.—Bedtime story.
7:45 P. M.—"Projecting a City's Mily Supply," by Frederick L. Robertson.
8:00 P. M.—Baseball scores. WBZ Concert Orchestra.
8:30 P. M.—Holy Cross Glee Club concert.
9:00 P. M.—Baseball scores.
10:55 P. M.—Time signals.

WGI, MEDFORD, MASS.—360.

5:00 P. M.—"Twilight Tales."
5:30 P. M.—New England weather forecast; closing report on farmers' produce market; live stock markets and butter and egg reports (485 meters); closing stock market reports.
6:00 P. M.—Late news; sports.
6:15 P. M.—Code practice.
6:30 P. M.—Boston police reports; Amrad bulletin board; world market survey.
6:45 P. M.—Camp fire chat by Eunice L. Randall; Amrad Banjo-Mandolin Club; health talk, H. C. Greene; talk on farm, garden and lawn; Amrad Mandolin Club.

WNAC, BOSTON—590.

12:53 P. M.—Time signals.
1:05 P. M.—Weather report.
4:00 P. M.—Shepard Colonial Orchestra.
4:30 P. M.—Pianola.
4:80 P. M.—Dance music, Shepard Colonial Orchestra.
4:50 P. M.—Victrola selections.
5:00 P. M.—Children's hour.
9:00-11:00 P. M.—Glee Club, T. M. Catholic Association of Boston, fifty male voices.

WIP, PHILADELPHIA—400.

2:00-3:00 P. M.—McCrory Serenaders and the Follies Trio.
6:00-6:30 P. M.—Johnson Orchestra; baseball scores.
7:00 P. M.—Uncle Wip's bedtime stories and roll call; baseball scores.

WOO, PHILADELPHIA—400.

11:00 A. M.—Organ recital.
11:30 A. M.—Weather forecast.
12:55 P. M.—Time signals.
1:45 P. M.—Organ and trumpets.
10:55 P. M.—Time signals; weather forecast; press dispatches.

WGY, SCHENECTADY—379.

12:30 P. M.—Stock market quotations.
12:45 P. M.—Weather report.
12:55 P. M.—Time signals.
6:00 P. M.—Produce and stock market quotations; news; baseball scores.

WFI, PHILADELPHIA—400.

1:15 to 2:00 P. M.—Mayor Davis Concert Orchestra; late news; Department of Agriculture produce market report (485 meters).
6:30-7:00 P. M.—Children's stories.
7:30 P. M.—Boy Scout Radio Corps.
8:00 P. M.—Talk on training camps.
8:10 P. M.—West Philadelphia Boys' High School Orchestra and St. Monica Boys' Band.

WGR, BUFFALO—390.

11:45 A. M.—Weather reports.
12:18 P. M.—Weather and market reports (485 meters).
2:00 P. M.—Music.
2:25 P. M.—Chicago Board of Trade closing prices.
3:00 P. M.—Music.
3:26 P. M.—Closing prices New York Stock Exchange.
4:00 P. M.—Ampico recital.
5:00 P. M.—Weather and market report (485 meters).
7:30 P. M.—News; baseball scores.
8:00 P. M.—Semper Fidelis Orchestra.
11:45 P. M.—Weather report (485 meters).

WHAM, ROCHESTER—360.

2:55 P. M.—Weather forecast.
3:55 P. M.—Weather forecast.
4:00-4:30 P. M.—Eastman Orchestra.
5:15-5:45 P. M.—Organ and orchestra.
6:00-6:30 P. M.—Eastman Orchestra.
8:30-9:30 P. M.—Concert program; bedtime story; Duo-Art selections; the Happy Four Quartet and Instrumental Trio; baseball scores.

WEAS, WASHINGTON—360.

7:00 P. M.—Esther Melick, soprano; Catherine Bowles, violinist; Margaret McKelver, Margaret Mackie, piano.

KDKA, PITTSBURGH—309.

9:00 A. M.—Music.
11:30 A. M.—Music; weather forecast; report of river conditions; market reports.
2:15 P. M.—Baseball scores.
5:00 P. M.—Baseball scores.
5:15 P. M.—Dinner concert by the KDKA Little Symphony Orchestra.
6:00 P. M.—Baseball scores; current events.
6:15 P. M.—Address by William A. Magee, Mayor of Pittsburgh.
6:45 P. M.—Visit by the Dreamtime Lady.
7:00 P. M.—Baseball scores; farm reports.
7:15 P. M.—Address.
7:30 P. M.—Concert by the KDKA Little Symphony Orchestra; Rose Chislett, contralto; Earl Renner, tenor.

WWJ, DETROIT—409.

6:00 P. M.—Markets and baseball scores.
6:30 P. M.—Town Crier; Detroit News Orchestra; Emma O. Hupe, soprano; Mrs. William Hester, contralto.

WCX, DETROIT—400.

7:15 P. M.—Baseball scores.
9:30 P. M.—Musical program.

WLW, CINCINNATI—360.

9:00 P. M.—Syrian Temple Shrine Band; Frank Simon, cornet solo.

KFW, CHICAGO—400.

8:00 P. M.—Bedtime story.
10:00 - 10:58 P. M.—Ellyn Engel, contralto; Frank D. Grist, tenor; Wilfred C. Marseau, reader.
10:58 P. M.—Time signals.
11:00 P. M.—News, weather report.
11:03 P. M.—Special features.

NAA, ARLINGTON, VA.—710.

11:05 A. M.—Weather forecast.
9:00 P. M.—U. S. Marine Band concert.
9:45 P. M.—Weather forecast.
11:05 P. M.—Weather forecast.

WOC, DAVENPORT, IOWA—400.

8:30 P. M.—Sandman's visit.
8:50 P. M.—Baseball scores.
9:00 P. M.—Pipe Organ recital; Mrs. O. D. Dorn, soprano; Vesta Howell, reader.
12:00 M.—Second Congregational Church Choir of Moline, Ill.; "Tourists' Road Report."

WDAF, KANSAS CITY—400.

7:30 P. M.—Baseball scores.
8:00 P. M.—Market reports.
9:00-10:30 P. M.—Concert program.
1:45-3:00 A. M.—"Nighthawk" Frolic; Coon-Saunders Orchestra.

KSD, ST. LOUIS—400.

10:00 P. M.—Music at Missouri Theatre.

WBAP, FORT WORTH, TEXAS—400.

8:20 P. M.—Baseball scores.
9:15-10:00 P. M.—Denton Epworth League, concert.
11:30 P. M.-12:30 A. M.—Fort Worth High School Orchestra.

WSB, ATLANTA—406.

12:45 A. M.—Radiowl concert; celebrating centennial at Macon, Ga.

WGM, ATLANTA—400.

1:00 A. M.—Midnight frolic.

CFCA, TORONTO, ONT.—400.

8:00-9:00 P. M.—Orchestra concert; violin and soprano solos.

KNJ, LOS ANGELES—460.

12:00 M.-2:00 A. M.—Program by Chamber of Commerce of Owensmouth.

WHAS, LOUISVILLE, KY.—399.

9:30-11:00 P. M.—Alice Monroe, soprano; Mrs. Thomas G. Schimpff, contralto; George Grober, tenor; Robert Woesner, baritone; historical episode; official central standard time announced at 11 o'clock.

PWX, HAVANA, CUBA—400.

10:00-12:30 A. M.—Concert program.

BUYING IN THE SUBURBS.

Small Properties in Good Demand by Homeseekers.

Harry W. Thompson sold an acre plot in Murray Hill Scarsdale, to Eleanor M. Smith, who has filed plans for an English residence in brick, through Nash & Kennedy, who also sold for Tornille & Cerrata an English stucco and timber residence in Fenscliff, Scarsdale, to Fred S. Bragdon of New York.

Prince & Ripley sold for Selina Sinclair a house located at 68 Young Avenue, in the Pelhamwood section of Pelham, to Harry B. Cartwright of New York City. The property was held at $35,000.

H. Frankfort sold for Corinne Hoffheimer to Max I. Klein her home and garage situated in Woodmere Park, Woodmere, containing over an acre of ground. The new owner will occupy.

Thomas O'Connell of Manhasset reports the following sales: The William H. Allen residence at Plandome, held at $40,000, to H. Brooks of New York City; the Dr. A. Alexander residence, held at $26,000, to E. Thomas of New York City; the H. M. Kuhn house at Plandome to Mashill of New York; the George Witter residence at Plandome to F. Fox of this city; two acres of land with water view and privileges belonging to Clark Chambers to P. Ackerman of New York; the Walker house at Manhasset to Ray Watries of New York City; the Dr. Clayton property at Plandome to W. C. Smith of New York.

James J. Etchingham, Inc., sold to a client for occupancy a two-story frame and stucco dwelling on the corner of Eighty-first Street and Ashland Avenue, Woodhaven, Long Island.

Mann & Schnall sold for I. Zaret his plot of ground situated on the southwest corner of the Boulevard and Beach Seventy-third Street, Arverne, L. I., to a client. The property was held at $25,000.

Mortgage Loans Placed.

Dowdney & Richart have placed for the Sigwin Construction Company a first mortgage loan of $128,000 on the premises on the east side of Fox Street, 100 feet south of 156th Street, and for Samuel and A. J. Shapiro a first mortgage of $30,000 on the premises at 1,878 University Avenue.

James Boyd has placed a first mortgage of $100,000 at 5 per cent. on the northwest corner of St. Nicholas Avenue and 172d Street for the Twinhouse Realty Company; also $55,500 at 5½ per cent. for five years for W. and I. Brisman and J. Kraemer on 14 and 16 West 107th Street; also $24,000 for the Renaw Realty Company on 123 West 142d Street, and $20,000 for M. Pantzer on 158 Duane Street.

Realty Notes.

Shampan & Shampan, architects, have had plans approved for a high-class apartment house to be erected on the northeast corner of Crown Street and Troy Avenue upon a plot 128 by 100 for A. Klein, as owner, to cost $200,000.

Albert B. Ashforth, Inc., sold for the estate of Maus R. Vedder, Dr. Harmon A. Vedder, executor, the four-story and basement dwelling at 44 East Seventy-sixth Street, 19.4 by 102.2 irregular, which was recently reported sold. The purchaser will occupy the premises after extensive alterations.

Charles H. Cleary & Co., Inc., sold for the Bank of America to a client for investment the four-story and basement, twenty-foot front house at 120 West Seventy-seventh Street. The property was held at $38,000. This is the first time this property has changed hands in nearly twenty years. This is the fifth sale in Seventy-seventh Street made by the same brokers recently.

Former Mansfield Home Sold.

The five-story dwelling on lot 21 by 100 at 315 Riverside Drive, near 104th Street, was sold by Joseph P. Wall through L. J. Phillips & Co. The house was formerly the home of the late Richard Mansfield, the actor.

Auction Results.

At 14 Vesey St.

By JOSEPH P. DAY.

Bleecker St, 33 to 37 n s, 276 ft. w. of Bowery, 75x71.4, 6-story loft building; Warren Stevens, Jr., et al. vs. Mary C. Bailey Corp. et al.; Joseph A. Seidman, attorney; Anthony P. Ludden, referee; due, $28,473.45; taxes, &c., $1,858.85. To the plaintiff for $10,000.

Entire block bounded by Second Av., First Av., 98th and 97th Sts., 261.10x630, 2 and

REAL ESTATE.

Attention, Brokers!

Call for Particulars

MANHATTAN

601-603 Madison Avenue (Leasehold).
1416 Lexington Ave., N. W. Cor. 96th St.
1337 Lexington Avenue.
50 and 52 East 58th Street.
41 East 38th Street.

BROOKLYN

5,015-3,018 Fourth Ave. Rental $11,128. Price $57,000.
2,249-255 Hicks St. (cold water). Rental $6,168. Price $40,000.

SUBURBAN

9019 room house and garage in Residence Park, New Rochelle.
8 room house and garage in Larchmont Gardens.
4 room bungalow on 40x26, fully furnished, at Long Beach, $5,750.
Also
29 acre place with 10 room house, suitable for road house or boarding house, in Northern New Jersey (Rockland County).

GEO. SHASKAN B. S. CATTS
"Traders and Investors"
11 East 45th Street
Suite 701-702. Telephone Murray Hill 1944 1945

FOR SALE

HOTELS
BOARDING HOUSES
DAIRY FARMS
FRUIT FARMS
CHICKEN FARMS
SUMMER HOMES
VILLAGE HOMES
CAMP SITES
IN THE CATSKILL MOUNTAINS

H. B. MORRIS
195 Spring St., CATSKILL, N. Y.

REAL ESTATE WANTED.

WANTED

The Safe Deed Company
Knickerbocker Bldg., New York
353 West 42 St., Cor. Broadway

Have a client looking for an investment in real estate. A small apartment or residence would interest him. Phone Bryant 0282-0283.

OWNERS, ATTENTION!
ARTIST with small family WISHES TO PURCHASE 6 ROOM ALL YEAR HOUSE within easy commuting distance. Only substantial house in good section, high land, bathing, with all improvements, electricity, gas, water, will be considered. Will pay part down, balance like rent. Address full particulars, Box R. P. L., 211 St. Paul Building, N. Y.

BROKERS' ATTENTION

In the market for
Avenue Tenements and Store Property
Blade Estate
111 West 42d St. Bryant 6470.

LONG ISLAND—FOR SALE OR TO LET.

Long Island

NORTH SHORE
Rental $12,000.

6 master's bedrooms, 5 baths, ample servants' rooms; garage for five cars with good chauffeur's quarters. Beach. Bath houses. Pier, etc.

Ladd & Nichols
9 East 46th Street INC.
TELEPHONE
VANDERBILT 1193.

PECONIC BAY

Nassau Point Bungalow, five rooms and bath, large piazza, electric lights, open plumbing. One acre plot. Large trees; splendid bathing.

Also large house, 12 rooms and 2 baths with five acres, heavily wooded; high ground, magnificent views.

Nassau Point Club Properties, Inc.
186 REMSEN STREET, BROOKLYN

AMITYVILLE, SOUTH SHORE.
Furnished and unfurnished houses for sale and rent.
DE KAY.
Tel. Amityville 478.

WESTCHESTER—FOR SALE OR TO LET.

Opportunity

White Plains Section
20 Acre Estate
(FARM)

Modern house, 10 rooms, 2 baths, fireplace, electricity, excellent heating, fine water supply; orchard, large trees; large garage and barn. Extensive view; large frontage on State road.

Cost $65,000—Must Sacrifice
Will Take $35,000 on Easy Terms.

Flood & Fitzhart
INCORPORATED
WHITE PLAINS, N. Y. NEW YORK
8 Depot Sq. 7 East 42d St.
Tel. 3360. Tel. Vanderbilt 5488.

WHITE PLAINS

Rare Opportunity

12 rooms, 4 baths, 5 open fireplaces; over 1 acre fine trees, large garage.

Special Price for Quick Sale

Flood & Fitzhart
INCORPORATED
WHITE PLAINS, N. Y. NEW YORK
8 Depot Sq. 7 East 42d St.
Tel. 3360. Tel. Vanderbilt 5488
Sunday phones White Plains 548 and 1161.

Gedney Farm, White Plains, Model House

12 rooms, 3 baths, plot 175x235; beautiful trees, shrubs, flowers, adjacent to Gedney Farm Hotel and Westchester Golf Club. Price $35,000, mortgage $9,000; will take back second. Immediate occupancy. Owner, 200 West 72d St., Room 50, N. Y. City.

"IT'S WELL BUILT."

It's in the Ridgeview tract and it's mighty pretty—this 6-room house, spic and span; with oak floors all through. The main bedroom opens to good-sized sleeping porch; runs full depth of house; a tiled bath and also extra toilet and basin for guest room. Garage. Price $14,250.

EDWARD M. WEST, INC.
Offices Closed Sundays
WHITE PLAINS, N. Y.
Depot Station Phones 2767-2768

HOLLOW TILE AND STUCCO

A superbly built 8-room house, located at Chester Hill, Mt. Vernon, on 50 foot lot. Garage similarly constructed. Oak floors, finest of woodwork, tiled kitchen and bath, hot water heat, enclosed porch. Built 4 years ago for present owner. Recently decorated in most attractive way. Price $23,000.

ANDERSON REALTY COMPANY,
16 East 1st Street, Mt. Vernon, N. Y.

REAL ESTATE.

SELECT YOUR NEW ELEVATOR GARDEN APARTMENT NOW

for immediate or Fall occupancy at

Jackson Heights

5, 6 and 7 Rooms—2 to 3 Baths
Social and Business References Required.
Tenant-Ownership Plan—Liberal Terms
Jackson Heights residents are now enjoying *Golf, Tennis, Children's Playgrounds, etc.*

Broadway B.R.T. Subway from any Manhattan Station direct to Jackson Heights. Take Corona train at Queensboro Bridge Plaza.

Interboro Subway to Grand Central Station, transfer to Queensboro Subway (Corona Line) to 25th St., Jackson Heights.

By Motor, 59th St. via Queensboro Bridge, Jackson Avenue (Northern Boulevard) to 25th St., Jackson Heights.

THE QUEENSBORO CORPORATION
Manhattan Office—50 East 42nd Street

WESTCHESTER—FOR SALE OR TO LET.

HARMON *On-the-Hudson*

You owe it to yourself to investigate this beautiful property.
EASY TERMS. SMALL PAYMENTS.
will secure a home-site overlooking the Majestic Hudson and the picturesque Croton River. An ideal location for a suburban home, among the Westchester Hills, scenery unsurpassed.
100 ELECTRIC TRAINS A DAY. 64 MINUTES FROM GRAND CENTRAL.
HARMON STATION ON THE PROPERTY. 39 HOMES NOW THERE.

Beautiful Plots $240 and up

10% down, balance in monthly payments.
LET US SHOW YOU HARMON.
Write, 'phone or call for an illustrated booklet.
CLIFFORD B. HARMON & COMPANY, Inc.
51 East 42d Street, N. Y. City. Telephone Murray Hill 2326.

TO LET FOR BUSINESS. | TO LET FOR BUSINESS.

CHOICE OFFICES

In Exceptional Locations

N. W. COR. 29TH ST. 4TH AVE. No. 432
Modern 16-Story Office Building

Facing Madison Sq. Park
15-19 E. 26 Running through 10-14 E. 27th St.
Modern 20-Story Office and Loft Building.

Units from 400 sq. ft. up. All are exceptionally light and well arranged. Moderate rentals. Unexcelled service assured.
APPLY SUPERINTENDENT ON PREMISES.
or Telephone Mr. Herter, Lenox 9000.

962 Madison Ave.
Cor. 76th St.
Stores with basement
Modern Business Building
Immediate possession
Very attractive Rentals

762 to 772 Third Ave.
Bet. 47th & 48th Sts.
Single and Double Stores with Basements
Immediate Possession
Transient neighborhood

RICHARD A. ABRAMSON
46 West 46th St. Bryant 4094
or your own broker.

WESTCHESTER—FOR SALE OR TO LET.

THINK AHEAD

In good times this tract of 115 acres will increase tremendously in value. A mile by State Road to Yorktown Station and overlooking the new Mohansic Reservation and a village on route to new Hudson River Bridge.

In bad times, it will give you a fine living. It was selected as the beau ideal for scientific farming by a practical man with fifteen years' acquaintance with such farming in England and Germany. His widow now lists it at less than cost and at a price much less than repeatedly offered in times past. A Title Company mortgage of $12,000. She asks $19,500.

EDWARD M. WEST, INC.
Offices Closed Sundays
WHITE PLAINS, N. Y.
Opp. Station Phones 2767-2768

NEW YORK STATE—SALE OR LET.

Near Tuxedo Park, N.Y.

Palatial Mansion of 100 Rooms.

An Estate of over 1000 acres of land, 15 farm houses, green houses, swimming pool; cost over $2,000,000; a sacrifice; might exchange for Manhattan real estate.

J. ARTHUR FISCHER
590 6TH AVE.

Dutchess County, Near Millbrook

35 minutes from Poughkeepsie; finely established residence property; 13-room house, perfect condition; two new bungalows, one six rooms, one four rooms; all electric lighted, Delco system; all supplied abundance purest water, gravity system; baths; hot-water heat; large garage; concrete icehouse. High elevation, finest view in county; 36 acres. Ideal for family, neighborhood colony, boarding house or sanitarium. $2,000; a bargain to quick buyer. Address box 42, Millbrook, N. Y., or phone Millbrook, 125 F. 4.

NEW JERSEY—FOR SALE OR TO LET.

Asbury Park, Ocean Grove and Vicinity. } E. I. BROWN, 144 LAKE AVE., OCEAN GROVE, N. J. TEL. 1400 ASBURY.

TO LET FOR BUSINESS.

Offices—SINGLE AND SUITES 500 TO 5,000 SQ. FEET

Amerigus Building
(In the heart of the Financial District)
32 BROADWAY

This is the most desirable space available in the Financial District, *Highest Standard of Service. Brokers Protected.*
Entire floor: 5000 sq. ft. Banking Space.

See Mr. H. C. Beaven, on Premises. Tel. Broad 1201.

NESTLÉ BUILDING

Superior Office Space

1,700 to 5,000 square feet. Light on all sides. Fireproof building. Subway station at corner.
Four Elevators—Excellent Service
REDUCED RENT
Nestlé's Food Company, Inc.
Beekman 1750 130 William Street

OFFICES

Mid-Town Section
At Attractive Rentals

Superlative Service
BURRELL BUILDING
169-171 Madison Ave.
Northeast Cor. 33d St.
Several Suites Available.

A Perfect Business Home
COLUMBIA TRUST BLDG.
Fifth Ave., Cor. 34th St.
1000 ft. available.

Conveniently Located
CENTURY BUILDING
1 West 34th St.
Space 150, 425, 600, 1000 ft.

Apply on Premises or
Saul Wilchins, Agent
1 W. 34th St. Tel. Fitzroy 5989

Offers Wanted

Lofts, Offices, Show Rooms
122 FIFTH AV.
17TH ST. TO 18TH ST.
Space... $900 per year
Space... $1,200 per year
Space... $1,600 per year
Space... $4,500 per year
AND OTHER SPACES AT LOW FIGURES; STORE AND BASEMENT, ABOUT 34,000 SQUARE FEET, $36,000; WILL DIVIDE; MANUFACTURING ALLOWED; FIREPROOF BUILDING; 100% SPRINKLERS; BROKERS PROTECTED. OUR REPRESENTATIVE IS ON THE PREMISES ROOM 720.
E. SHARUM CO., 505 5TH AV.
Tel. Vanderbilt 0124.

TO LET FOR BUSINESS.

Offices—SINGLE AND SUITES 500 TO 5,000 SQ. FEET

Amerigus Building
(In the heart of the Financial District)
32 BROADWAY

This is the most desirable space available in the Financial District, *Highest Standard of Service. Brokers Protected.*
Entire floor: 5000 sq. ft. Banking Space.

See Mr. H. C. Beaven, on Premises. Tel. Broad 1201.

NEW BUILDING

148-150 W. 46th
ELEVATOR
MODERN CONSTRUCTION
NEAR BROADWAY

STORE WONDERFUL RESTAURANT OPPORTUNITY 25x100
LOFTS WONDERFUL LIGHT 30x100

SMALL OFFICES, $2.00 PER SQ. FT.
LAZARUS
747 Lexington Ave. Tel. Plaza 1621
Agent on Premises. Brokers Protected.

1416 BROADWAY

Northeast Corner 39th St.
OFFICES
3500 sq. ft. $7,000. Smaller units $35 to $100 per month. ENGLISH, 1,531 B'way.

FACTORIES FOR SALE OR TO LET. | FACTORIES FOR SALE OR TO LET.

AT A GREAT SACRIFICE

NEW MANUFACTURING PLANT

NEVER OCCUPIED

JERSEY CITY, N. J.

225,000 SQ. FT. R. R. SIDING

SPRINKLER SYSTEM
STEAM PLANT
4 FREIGHT ELEVATORS
1 PASSENGER ELEVATOR

Near Entrance to Vehicular Tunnel Connecting Downtown N. Y. City and Jersey City

BROKERS PROTECTED

Executive Offices: 67 Liberty St., New York City.
Joseph P. Day Factory & Inc. Dept.
Telephone Cort. 6744

TO LET FOR BUSINESS.

Downtown Offices

Large and Small
VANDERBILT BUILDING
132 NASSAU ST.
Corner Beekman Street
Immediate Possession
ALL OUTSIDE LIGHT & AIR
$30 per month and up
Chas. F. Noyes Co.
118 William St. John 2000

Lex. Ave. At 59th St.

For Lease on Long Terms
748 Lexington Ave.
Opposite Bloomingdale's
Inquire of Mr. H. Weiss
Care of Bloomingdale's
59th St. and Lexington Ave.
Plaza 5900

FOR RENT **11,100** SQ. FT.
MONAHAN BUILDING
216-218-220-222 West 18th St.
AT 7TH AV.
Floor carrying capacity, 300 lbs. sq. ft. Steam heat, electric light, power and first class passenger and freight elevator service.

FOR RENT **5,500** SQ. FT.
221-223-225 West 17th St.
AT 7TH AV.
Top floor skylights, windows all around. Steam heat, electric light, power and elevator service. Immediate possession.

MONAHAN EXPRESS CO. REALTY DEPT.
216 West 18th St. Phone Watkins 9191.

Heavy Manufacturers
Printers
Bookbinders, Etc.
110,000 sq. ft.
Nine-story and Basement Building. Fireproof. Sprinkler. All sides light.
FOR RENT ONLY.
WILL DIVIDE TO SUIT.
Address H. M. P., 777 Times Downtown

Perfect North Light
Fireproof Building.
198 BROADWAY
Near Fulton St.
Manufacturing
Jewelers
Offices—Workrooms
Large and Small Units.

LOFTS

LONG ISLAND CITY
SPRINKLERS
5000 SQ. FT.
12000 " "
20000 " "

FACTORIES

ONE & TWO STORY
9000 SQ. FT.
13500 SQ. FT.
30000 SQ. FT.

Sites—R. R. Sidings
Waterfronts
ROMAN CALLMAN CO
BRIDGE PLAZA NORTH.
Tel. Astoria 0725
LONG ISLAND CITY

TO LET FOR BUSINESS.

Desirable Office

AN OFFICE is vacant in The Times Building, on the eleventh floor, assuring good light and air. Four hundred square feet of floor space. Inspect today.

The Times Building is the hub of New York's transportation lines, with stations of three subways in the basement.

The uptown department stores and hotels are close by.

Times Square is traversed by more persons every twenty-four hours than any area of like size in the world.

An ideal location for a business or professional office.

Apply Agent, Room 612
The Times Building
Telephone Bryant 1000

106 E. 19th St.
STORE 25x92
INCLUDING BASEMENT
TO LET
IMMEDIATE POSSESSION.
SUPERINTENDENT ON PREMISES or LEVY & LEVY, 395 BROADWAY. PHONE WORTH 4310.

20 West 17th St.

Store and Basement
TO LET
IMMEDIATE POSSESSION
A. H. O'BRIEN
2,200 Broadway. Tel. Schuyler 2897.

COLUMBUS CIRCLE OFFICES SHOW ROOMS
Huberth & Huberth
No. 2 Columbus Circle
Phone 5748 CIRCLE

Manufacturing Whole and Half Lofts
151-5 West 25th St.
143-5 West 20th St.
IMMEDIATE POSSESSION.
OWNERS, MAD. SQ. 4458.

Business Properties HESS INC. Country Properties

APARTMENTS FOR SALE OR TO LET | APARTMENTS FOR SALE OR TO LET.

120 West 58th St.

A new fireproof apartment house a block from Central Park
Two minutes from Broadway, situated in a quiet residential section away from the noise.
Unexcelled transit facilities.
Adjacent to the theatre and shopping districts.

Unusually Large Light Rooms in Suites of
3 & 4 Rooms & Bath
With Real Kitchens
Maids' lavatory in 4 room apartments.
Rent Very Reasonable
IMMEDIATE POSSESSION—LEASES NOW BEING ARRANGED.
BROKERS PROTECTED
For information apply on premises or
Spotts & Starr, Inc.
Times Building Bryant 4000

MORTGAGE LOANS.

$25,000, $5,000 MORTGAGES.
ANY AMOUNT OF OUR OWN MONEY AND THAT OF SPECIAL CLIENTS TO PLACE AT ONCE.
LARGEST LOANS, QUICKEST DECISIONS
RAPE DEED CO.
47th Fifth Ave. Examination.

Knickerbocker Bldg., 122 West 42d St. 4th floor. Phone Bryant 0282-0283.

LARGE amount money to lend first mortgages on Manhattan, Bronx, Brooklyn, Queens and Nassau County real estate; quick decisions; reasonable terms. Lawyers Mortgage Co., 56 Nassau St., New York; 134 Montague St., Brooklyn; 161-01 Jamaica Av., Jamaica. Address E. G.

MONEY

for first or second mortgages or building loans; in 48 hours; see me and save time and worry. J. H. Mayers, 135 Broadway.

FIRST AND SECOND MORTGAGES—Money to loan, any amount, on all types of property; reasonable charges. Allgeyer & Buck, 100 Broadway. Phone Cortlandt 3191.

FIRST and second mortgages, city, suburban, any amount; prompt decision; personal appraisals. Burke Stone, Inc., 41 East 42d.

WILL purchase second mortgages, Brooklyn preferred, any amount. Louis Sachs, 299 Broadway.

PRIVATE party loans, second mortgage, $1,000-$10,000. Room 203, 15 Park Row.

SECOND mortgage money; quick; reasonable. H. J. Sokolow, 276 8th Av.

I BUY second mortgages; cash immediately advanced. Room 203, 15 Park Row.

MORTGAGE LOANS WANTED.

WANTED—INVESTORS FOR DESIRABLE MORTGAGES ON ATLANTIC CITY PROPERTIES.
FOR PARTICULARS
C. J. TIMM, 1700 BROAD ST., NEW YORK.

YOUNG AMERICAN business man desires loan of $5,500 on first mortgage on business property located in Bronx. Braun, 1,202 Inwood Av. Phone Bingham 10247.

WANTED—$6,000 second mortgage on private dwelling; will make good payment and $5,000 bond of responsible party. Write J. M. Kelly Co., 2,067 Broadway.

BUILDER seeks $15,000, second; new apartment, rental $18,2500. 95 N. Y. Times Brooklyn Branch.

HOUSES AND ESTATES.

Manhattan For Sale.

8TH AV. ALTERATION JOB.
35 feet frontage; long lease or sale; price and terms right.
AMES & CO., 26 WEST 31ST ST.

64TH ST., WEST—$3,500 cash; private house, business street; brokers protected. Owner, Rose, 7 West 45th St. Phone Bryant 2720.

70S, WEST—Four story and basement, being altered into nine apartments; steam heat; tiled baths; painted walls; parquet floors; rent for about $12,000 per year; asking $65,000, with $16,000 cash. Chas. K. Cluett & Co., 129 West 72d St. Endicott 1716.

80TH, WEST—14 rooms, 3 baths; sell $28,000, cash $3,000. Elberson, 25 West 42d St.

81ST, EAST—High-class residential block, small house $62,000. L. M. Peck, Real Estate, 500 Madison Av. Plaza 5052.

CORNELIA ST. (near 4th)—3-story front and rear brick dwellings, for alteration or business; price $13,000; $3,500 cash; possession. Van Sant, Owner, 119 Nassau.

EAST 147TH ST. TENEMENT.
$4,500 cash buys.
Over one mortgage ten years.
RAPHAEL CO., 67 WEST 125TH.

SIXTIES, PARK AND LEXINGTON AVS.
20-foot American basement dwelling, $75,000 to quick purchaser; principals only. Tel Ashland 8360.

WASHINGTON SQUARE section, Waverley Place, four story, basement, 22 rooms; steam, gas, electricity; good condition; $40,000; terms; possession. Write Dwight True, 31 West 10th St.

WASHINGTON SQUARE SECTION.
12th St., close to 5th Av., three-story brick, 20 ft.; all improvements; price $35,000; appointment. R. Telfair Smith, 11 East 10th St.

WEST 70S (between Central Park West and Columbus Av.)—4-story and basement, 17 rooms, 5 baths, steam heat, hot water heater, electric lights, elegant condition; price $38,000, including furniture; $7,000 cash. Apply THE HAGSTROM-CALLEN CO., 1,974 Broadway, corner 67th St.

WEST 70S—High-class boarding house, 23 rooms, 24.3x102, 4-story, basement, income $450 weekly, furnished $48,000, unfurnished $42,000; terms. Ohlson, Geller & Co., 153 West 72d. Endicott 5455.

NEAR 79TH ST. Subway, four story, parquet throughout; electricity; price $32,500, easy terms; immediate possession; this is a bargain. Leroy Coventry, 54 West 72d.

UPPER WEST SIDE, near Broadway, 15 rooms, 3 baths; electricity, parquet; $25,000; terms to suit; suitable for furnished rooms. Harris Parr, 103 West 72d St.

APARTMENTS FOR SALE OR TO LET.

PELDEAN COURT

High-class elevator apartments, 4-5 rooms and baths, 6 rooms and 2 baths; 7 minutes to station, 32 minutes to Grand Central.
THE JOHN T. BROOK COMPANY
Telephone 4766 Pelham, N. Y.

Unfurnished—East Side.

4 EAST 88TH ST.

In the restricted 5th Ave. Zone.
Newly completed; 3 story; fireproof.
4 ROOMS, 1 BATH
Southern Exposure.
ALMAR CORP., Owner, 5 E. 44th St.
Fraze & Hillman, 340 Madison Ave.

HOFFMAN ARMS

240 MADISON AVE.
Six rooms and bath; immediate possession. Also desirable apartments, 3 to 8 rooms, for October 1st. Reasonable rents.

Unfurnished—West Side.

180 *Riverside Drive*

COR. 90TH STREET
New Fireproof Apartment Dwelling
ELEGANT CORNER APARTMENT
8-Room; 3 Baths
Southern Exposure.
WOOD, DOLSON CO., Inc.
2349 Broadway Schuyler 1180

265 Central Park West Corner 81th St.
6-7 Rooms, 2 baths
2 West 87th St.
4 Rooms, kitchenette, bath
Special street entrance. Particularly suitable for doctor's office.
3 Rooms, kitchenette, bath
Furnished or unfurnished.
166 West 73d St.
4 Rooms, Kitchenette and Bath.
Inquire Supts. on premises or
RICHARD A. ABRAMSON
46 West 46th St. Bryant 4094

THE ROGER MORRIS
Elevator Apartments
FOUR AND FIVE ROOMS
EVERY MODERN IMPROVEMENT
400 WEST 160th ST.
OVERLOOKING POLO GROUNDS
Near "L" and Broadway Subway Station.
PHONE WADSWORTH 6700.

640 W. 153rd ST.
New Elevator Apts. Overlooking Drive.
3-4-5 Rooms
Several ground floor apartments suitable for doctor or dentist.
Renting Agent on premises or
CHARLES BERLIN, 3683 B'way.

36 W. 59th St. Central Park South
2 and 3 Rooms and Baths. $2,400 to $4,000.
Splendidly Appointed—Superior Service
Residential Manager, or
Huberth & Huberth
2 Columbus Circle. Phone Circle 5748

BUSINESS SOLD

The Business Opportunities in The New York Times afford facilities for disposing of good-will and stock. All advertisements scrutinized. Rate 15 cents a word.—Adv.

HOUSES AND ESTATES.

Manhattan For Sale.

FIVE-STORY 20-FOOT
American basement
In the City
Near Riverside Drive.
14 rooms; 4 baths.
Perfect condition.
Built by Henry Murdock.
Now occupied by owner.
Terms arranged.
LAWSON & HOBBS.
162 West 72d St. Tel. 7240.

PRIVATE HOUSE FOR SALE.

Estate must sell 4-story high-stoop dwelling for the 70s; under lease to October, 1923; want offer.

LAWSON & HOBBS.
162 West 72d St. Tel. Endicott 7240.

EXTRAORDINARY BARGAINS.

Apartment Houses, less than six times rental; tenement houses, east and west side; dwellings, best locations; immediate possession; left buildings, fully rented; best sections. See W. Raymond Moore, 3,007 Broadway, near 72d St.

$5,000 BUYS beautiful house with furniture and established business at 28 West 50th St., with 17 rooms, 3 baths and monthly income of $600; first mortgage $30,000 for nine years. George Lane & Co., Inc., 208 West 74th St. Endicott 3110. Open evenings.

BARGAIN—West 90th St., 4-story and basement altered dwelling, 16.8x100, 5 apartments, steam heat; owner forced to part; possession June 1; income $3,300, price $30,500, only $4,000 required; brokers protected. M. H. Gallinard & Co., 2,220 Broadway.

MAGNIFICENT 51d residence in the Fifties, near 5th Av., must be sold at once; estate; could be remodelled with studios, with two room and shops. Prescott, 220 West 57th. Circle 3253.

TWO-FAMILY detached, beautiful grounds; picturesque, residential, attractive. 51 Adrian (Broadway, 235th).

Manhattan For Rent.

5TH ST., 418 WEST—Prominent artist desires to lease his residence, unfurnished, in the Chelsea section, for one or two years, to responsible party; studio, living room; modern improvements. Wright.

506 (Near Park Av.)—Small house, excellent condition; large yard booth; strictly residential; $4,500 free. L. M. Peck, Real Estate, 500 Madison Av. Plaza 5052.

606 (Near Park Av.)—Small private residence; $6,500 gross; principals. Plaza 5052.

BUTTON PLACE—Nine rooms and two baths; excellent condition; $2,400 gross; five years. Apply Agent, 500 Madison Av.

PRIVATE house, eight rooms, doctor, other business, 351 West 118th. University 3440.

NINE-ROOM house, city; yard, shade trees; fine neighborhood. Telephone Marble 2797.

Bronx For Sale.

SPECIAL BARGAIN—Three-family brick; all improvements, excellent location near Concourse; $16,500, cash $4,000; also other good investments.
HENRY ROCKWELL & SANFORD,
1,972 Jerome Av. Tel. Bingham 3700.

JUST COMPLETED, beautiful 2-family detached brick house, tiled bath; garage; improvements; residential section. Owner, 92 East 235th St.

THREE-FAMILY brick, 12 rooms, every modern improvement; possession one floor; Kingsbridge; little cash. B 1092 Times Annex.

Brooklyn For Sale.

EAST 22D, 1,637 (Near Avenue J)—Leaving city, perfect home; restricted neighborhood; 40x100; 6 rooms, 2 baths, tile and parquet floor; enclosed sleeping porch and sun parlor; garage; steam heat; reasonable; easy terms. Midwood 3460.

DOUGLASTON, on Little Neck Bay; beautiful stucco dwelling, 25x36 ft., of the Summer bungalow type with garage on plot 90x130 ft.; $8,500; terms. Apply for description and appointment to owner, John C. Cobbs, 501 Hudson St., N. Y. City.

FLATBUSH owner must sell beautiful detached 2-family, 20x100; 14 rooms, 3 baths; separate heating plants, parquet; electric; 3 open porches; possession; price $13,500. Pticker, 1247A Flatbush Av. Open Sunday.

FLATBUSH (1 block from Av. J station, Brighton line)—One-family brick, 6 rooms, porch; all improvements; $8,000; cash required $1,800. Brueck, 1,063 East 19th St., Brooklyn.

COTTAGE, with tiled kitchen and bath, automatic water heater, sun porch, garage, &c.; beautiful street; very exceptional terms for right party. John F. Churle, 70 Highlawn Av., Brooklyn (Sea Beach Subway to Kings Highway Station, Avenue H end).

OWNER will sell a 2-family brick house with double garage, exceptionally well built; 1,663 Cropsey Av., Bensonhurst; hand painted decorations, parquet flooring throughout; closed porches; tax exempt. Barclay 8719.

Brooklyn For Rent.

FIVE ROOMS and bath; electric light; steam heat, hot water; $75 per month. 2,330-32d St., Brooklyn, N. Y.

Queens County For Sale.

JAMAICA (Hillside section)—Two-family brick, 11 rooms, individual heating plants, all improvements; price $10,500, cash $3,000. Balmuth, Inc., 205 Hillside Av., between Flushing Av. and 153d St. Open Sunday.

BEAUTIFUL, well built, tax-exempt Colonial house, restrictive, private residence park, wide park boulevard, large trees, high elevation; every modern improvement; driveway; $1,000 cash; $50 monthly principal. McNeece, 30 Union Hall St., Jamaica. Phone Jamaica 4190.

DUTCH Colonial, tax exempt, corner, $8,750. Weaver, 9,289 Jefferson Av., Queens Village.

Queens County For Rent.

ASTORIA—Brick, six rooms, bath, porch, $125. Corrado, 287 1st Av., Manhattan.

Long Island For Sale.

BABYLON, N. Y.—A BARGAIN.
Beautiful colonial home overlooking lake in Argyle Park; selling at sacrifice.
Schuyler L. Weed, Babylon, N. Y.

BAYSIDE—Wonderful location, overlooking water; 11-room stucco house, 2 baths, garage; plot 120 feet square; immediate possession. Apply Owner, Phone Franklin 2402 or Bayside 1502.

BAYVILLE—Bungalow; living room, dining room, 2 bedrooms, bath; kitchenette; garage in outside building, containing bedroom, living room, bath (for servant); private street, restricted neighborhood; $9,000; terms. Appointment by phone, Hempstead 649.

BROADWAY-FLUSHING—Tapestry brick, slate roof; 2-car heated garage; 7 rooms, 2 baths; oak floors; corner; station, 2 min. R. T. Walker, B'way & 23d St., Flushing 2542.

CEDARHURST—Fine stucco residence; rented for $2,400 year; lease expires October; seven bedrooms, three baths, two sun parlors; reasonable terms; bargain. H 131 Times.

FREEPORT, L. I.—Fine new six-room house; large porch; good plot; all improvements; near station; $6,000; cash about $1,000. Owner, A. H. Courtenay, Hempstead, L. I. Telephone Hempstead 344 and 178.

FLUSHING—NEW COLONIAL HOMES.
Six rooms, tiled bath, $9,000 to $11,500.
Two-family houses, $16,500 to $19,000.
8 rooms, 2 enc. porches, garage, $15,000.
10 rooms, 2 baths, exceptional, $27,000.
R. T. Walker, B'way & 23d St., Flushing 2542.

FLUSHING, L. I.—House, 9 rooms, 2 baths; 2-car garage; 50x100 plot; $13,000; all improvements; well built, near station; bargain. W 962 Times Downtown.

GREAT NECK, DOUGLASTON BAYSIDE.
Our listings of superior homes are very complete. Let us know your requirements.
I. T. McKNIGHT, 23 East 26th St.
Madison Square 3849. Great Neck 322.

HUNTINGTON—Near station and schools; 8-room, semi-bungalow, bath, city water; wonderful view; sold $2,000; bargain. Chas. B. Samuels Jr., Huntington, L. I. Tel. Hunt. 433.

KEW GARDENS—9 rooms; enclosed porch; double garage; $33,000. Richmond Hill 7019.

LONG BEACH PROPER—Bargain, 6-room house, all improvements; lot 50x100; easy terms; price $7,500. Phone Long Beach 114 Times.

LYNBROOK.
Fifty houses, ranging in price from $6,000 to $20,000; fine locations; attractive bargains; see us for appointment; easy terms. Old reliable firm.
THOS. F. O'CONNOR, INC., LYNBROOK.

NORTH SHORE—Beautifully planted half-acre plot, within city limits; fine water view with bathing rights; stucco residence, 11 rooms, 2 baths, exceptionally spacious dining room, sleeping porch; perfect house with every modern convenience; 2-car garage; immediate possession. Vanderbilt 1193.

SMITHTOWN—Four acres, accessible, fine old buildings; house, barn, garage; exceptional landscape and location; superior gravity water system; reasonable price. P 120 Times.

A MOST beautiful modern home on Long Island for sale by the owner; sunken gardens, vegetables, fruit trees and numerous features; double garage. All conveniences; with or without furniture; leasing for big return on business; $16,000 cash; balance on mortgage. Box 2 Merrick Road, Lynbrook. Phone 1523. Near station. Come see it; you'll enjoy it.

Long Island For Rent.

BABYLON, N. Y.—A BARGAIN.
Beautiful colonial home overlooking lake in Argyle Park; selling at sacrifice.
Schuyler L. Weed, Babylon, N. Y.

BAYSIDE—Wonderful location, overlooking water; 11-room stucco house, 2 baths, garage; plot 120 feet square; immediate possession. Apply Owner, Phone Franklin 2402 or Bayside 1502.

BAYVILLE—Bungalow; living room, dining room, 2 bedrooms, bath; kitchenette; garage in outside building, containing bedroom, living room, bath (for servant); private street, restricted neighborhood; $9,000; terms. Appointment by phone, Hempstead 649.

BROADWAY-FLUSHING—Tapestry brick, slate roof; 2-car heated garage; 7 rooms, 2 baths; oak floors; corner; station, 2 min. R. T. Walker, B'way & 23d St., Flushing 2542.

CEDARHURST—Fine stucco residence; rented for $2,400 year; lease expires October; seven bedrooms, three baths, two sun parlors; reasonable terms; bargain. H 131 Times.

FREEPORT, L. I.—Fine new six-room house; large porch; good plot; all improvements; near station; $6,000; cash about $1,000. Owner, A. H. Courtenay, Hempstead, L. I. Telephone Hempstead 344 and 178.

FLUSHING—NEW COLONIAL HOMES.
Six rooms, tiled bath, $9,000 to $11,500.
Two-family houses, $16,500 to $19,000.
8 rooms, 2 enc. porches, garage, $15,000.
10 rooms, 2 baths, exceptional, $27,000.
R. T. Walker, B'way & 23d St., Flushing 2542.

FLUSHING, L. I.—House, 9 rooms, 2 baths; 2-car garage; 50x100 plot; $13,000; all improvements; well built, near station; bargain. W 962 Times Downtown.

GREAT NECK, DOUGLASTON BAYSIDE.
Our listings of superior homes are very complete. Let us know your requirements.
I. T. McKNIGHT, 23 East 26th St.
Madison Square 3849. Great Neck 322.

HUNTINGTON—Near station and schools; 8-room, semi-bungalow, bath, city water; wonderful view; sold $2,000; bargain. Chas. B. Samuels Jr., Huntington, L. I. Tel. Hunt. 433.

KEW GARDENS—9 rooms; enclosed porch; double garage; $33,000. Richmond Hill 7019.

LONG BEACH PROPER—Bargain, 6-room house, all improvements; lot 50x100; easy terms; price $7,500. Phone Long Beach 114 Times.

LYNBROOK.
Fifty houses, ranging in price from $6,000 to $20,000; fine locations; attractive bargains; see us for appointment; easy terms. Old reliable firm.
THOS. F. O'CONNOR, INC., LYNBROOK.

NORTH SHORE—Beautifully planted half-acre plot, within city limits; fine water view with bathing rights; stucco residence, 11 rooms, 2 baths, exceptionally spacious dining room, sleeping porch; perfect house with every modern convenience; 2-car garage; immediate possession. Vanderbilt 1193.

SMITHTOWN—Four acres, accessible, fine old buildings; house, barn, garage; exceptional landscape and location; superior gravity water system; reasonable price. P 120 Times.

A MOST beautiful modern home on Long Island for sale by the owner; sunken gardens, vegetables, fruit trees and numerous features; double garage. All conveniences; with or without furniture; leasing for big return on business; $16,000 cash; balance on mortgage. Box 2 Merrick Road, Lynbrook. Phone 1523. Near station. Come see it; you'll enjoy it.

Nassau County For Sale.

A REAL BARGAIN.
New bungalow; 4 large rooms; hardwood floors, open fireplace; large plot; restricted property in a community of young folk; 35 minutes Penn. Station; small cash required. $ 2,500 Times Annex.

5 acres, 7-room house in good order, all cleared land; finest soil; near Mineola; $4,500.

These farms are in Huntington township, commuting distance, and are great bargains; easy terms. Theodore S. Hall, Huntington, L. I. Tel. 283 Huntington.

Long Island For Rent.

LYNBROOK, L. I.—Will lease or sell 7-room house; electricity, gas; modern heat, newly decorated; was built from station and village. Owner, 32 9th Av., New York.

MINEOLA—Seven-room Colonial house, living porch; 2 fireplaces; garages; double garage; $2,640; restricted; $100. Room 203, 15 Barclay Road.

Long Island For Rent.

To Rent or For Sale
At Port Jefferson, North Shore, L. I.
BEAUTIFUL SHORE FRONT.
100 feet on harbor; house 60 feet square; 6 master bedrooms and large sleeping porch; 2 baths; all improvements; rent $1,500 fully furnished, including linen and silver.
STEPHEN LATZE, 67 W. 34th. Fitzroy 8933.

FURNISHED house in residential section, Flushing, L. I., 8 rooms, bath; extra toilet; garage; for Summer season; reasonable rental to responsible or adult family. Call Flushing 3000.

SOUND—400-acre estate; nearly mile water front; wooded, hilly; about 2,000 feet long; principals. Plaza 8062.

Westchester County For Sale.

BEDFORD HILLS—Open country home; all improvements; grapes, nuts, chickens, fruits, flowers, vegetables; convenient school, station; $12,500; easy terms; inspection; $11,84. 16 Park Row or Room 203, Barclay 0284.

CRESTWOOD (corner Read Av. and Orange St.)—Frame house of 11 rooms and b

264 FURNISHED ROOMS FOR RENT

Advertised Today in The New York Times

HOUSES AND ESTATES.

Westchester County For Sale.
Continued From Preceding Page.

GRAND NEW—EVERYTHING MODERN.

SCARSDALE — In beautiful, refined section. Main to trolley, few minutes to station, 45 minutes to N. Y.; six beautifully wooded plots, 80x150; restrictions; neighbors; property restricted; churches, stores, schools; 2 minutes to station, 30 minutes to N. Y.; splendid train service; 6-room bungalow will suit; small requirements; very attractive terms. If you are looking for a desirable home, act quick. Write, phone or call Carl Bruckner, 401 8th Av., 44th 34th St.). Room 1402. Longacre 8600.

IDEAL FOR POULTRY BEGINNER.

$6.50D; over half acre; 15 minutes' walk to station; fruit & poultry houses; good 6-room house; all improvements & sewer; fruitful home, splendid buy; within the means. E. M. Stafford, 101 East 23 St., Bound Brook, N. J.

New Jersey For Sale.

PRINCETON, N. J.—Furnished house, eight rooms, bath; June 15-Sept. 30; grounds well shaded; adjacent to golf links; commutable station within one minute's walk; $175 per month to suitable tenants. Apply to Professor F. D. Graham, 8 College Road, Princeton, N. J.

ATTRACTIVE home, grounds; first two blocks east Erie station; 30 trains; strictly private; conveniences; reasonable. Call Trudall, Waldwick, N. J.

FREE list of houses for sale and rent. Write Van Winkle Co., Rutherford, N. J.

Connecticut—New England For Sale.

NORCOTON—Nine-room modern house, large corner lot; very desirable situation; bargain; $17,000. Write owner, Maxwell, Norcoton, Conn.

WILTON.
All-year residence, modern conveniences. G. S. Weston, 46 Cedar St. John 8700.

FOR SALE in Connecticut, close to Long Island Sound and fine bathing beach, 10 minutes to station, one hour from New York; attractive 10-room house, all modern improvements; hardwood floors, electricity, city water; 165 feet frontage; garden and fruit; $5,500 cash, balance terms. Box 28, Norwalk, Conn.

Connecticut—New England For Rent.

GREENWICH, CONN.—Will rent beautiful 8-room stucco home; lovely flowers, lawn, fruits, vegetable garden; splendid condition; furnished. June 1-October; $1,200. Stuyvesant 9580.

SUMMER HOMES

Rate, 55 Cents Per Agate Line.

Staten Island For Rent.

SEASHORE bungalows, furnished, 3 and 6 rooms, $250 up season; 45 minutes from Broadway; fare 12c; gas, electricity; sleeping porches, bathing; invigorating, safe bathing, outdoor life. L. 941 Times Downtown.

Long Island For Sale.

LONG BEACH.
WESTHOLME AND WEST END.
Everything in cottages and bungalows. Sale or rent.
BECKER REALTY CO.,
Phone 240x California and Beach Sts.

Long Island For Rent.

ARCADIA BUNGALOWS, SHEEPSHEAD BAY.
Four, five rooms, furnished, unfurnished; large living porch screened; electricity, gas, sanitary plumbing; private beach; furnished, $450-$950; unfurnished, $375-$450. Brighton subway to Sheepshead Bay station, bus to Arcadia. D 58 N Y Times, Brooklyn Branch.

GARDEN CITY—Attractive house, 8 rooms; garage, Summer, $2200 monthly. Tel. 1391M.

LONG BEACH, WEST—3-room apartment and 8-room house; water front; reasonable. Phone Wadsworth 9089 for information.

LONG BEACH (proper)—High-class, completely furnished apartment, near Nassau Hotel, near depot. Phone Long Beach 658.

LONG BEACH (Proper)—Attractively furnished houses to rent for season; also for sale. Telephone Mr. Merlich, Parkst. 10184.

LONG BEACH, 2 blocks ocean; room for gentleman with private family over Summer; references. B 867 Times Downtown.

LONG BEACH—Lovely, comfortably furnished cottage, 8 bedrooms. Whitehall 9034; Flatbush 10099.

NEPONSIT—Beautiful bungalows, furnished, for sale or rent. Take electric car to 144th St., corner Newport Av.

PATCHOGUE—Six rooms, bath, every improvement, furnished, near bay; garage; season, $450. Aschenbach, 160 South Portland Av., Brooklyn.

ROCKAWAY PARK—Furnished apartment, 4 rooms, private house, for Summer. Beach 123d St. Tel. 0706J Belle Harbor.

STONY BROOK—Summer home, 9 rooms, splendidly furnished; improvements; garage; bathing; commuting; $700. Riverside 2645 daily mornings, evenings.

HIGH CLASS private home, 12 rooms and two baths, elegantly furnished, large porch, 3-car garage; two acres, beautiful grounds, trees and flowers; 500 feet private sand beach; fine section. North shore of Long Island; hour out; immediate possession if desired; $2,000 to Oct. 1. FRANCIS E. RULAND, 17 West 34th St., New York. Telephone 4083 Pitcary.

Westchester County For Rent.

TWELVE-ROOM HOUSE, two baths, all improvements; also adjoining bungalow, three rooms, bath; plenty ground; State road; 25 miles from 42d depot. Giles, Harrison Av., Harrison.

Westchester County For Rent.

DOBBS FERRY, N. Y.—Georgian Colonial tapestry brick residence; two-car garage; ten spacious rooms, two baths; handsomely furnished high elevation, with view up Hudson for miles; July 1 to Sept. 15; $1,200 for season to well-recommended, responsible party. Address G. T. Johnson, 131 East 44th St.

MOHEGAN LAKE, N. Y.—Four-room bungalow on lake; plumbing, electricity, furnished; reasonable. Mrs. Childs, 362 Riverside Drive, Academy 3890 or Peekskill 326W.

MONTROSE—Bungalow, furnished, 5 rooms, kitchenette; electricity; June 1 till Labor Day; couple preferred. J. Garbett, Peekskill 1276.

NEW BEVAN HOTEL,
Larchmont Manor, on the Sound, overlooking the water; American plan; running water in every room; all outside rooms, single and suites; 35 minutes from Grand Central; a few choice rooms available for the Summer; reasonable rates; write for booklet, terms. swimming, tennis, boating, golf, music, dancing. L. C. Secor, manager.

PORTCHESTER — For rent, furnished; Colonial house, nine rooms; terrace, lawn, shrubbery, shade, garden plot if desired; small garage; ten minutes' walk to express station; forty minutes' to New York; large room, with kitchenette that may be sublet around $75 per month; short trolley ride of few minutes by motor to beaches; quiet street and good neighborhood; convenient to several country clubs; a desirable place at a reasonable price, $350, June 1 to October. If interested apply to owner, D. E. Whaley, 128 Spring St., Port Chester, N. Y.

WHITE PLAINS—New house, furnished, 4 bedrooms, 2 tiled baths; open porch, also screened sun porch; double garage; quick rental, desirable party, four months, $800 season. Murray Hill 0717, Ext. 2.

CONVENIENT to country club and the Sound, in wooded section of Pelham Manor, with ample lawns, trees and flowers; house with four master's rooms, 2 baths, 2 maids' rooms and bath, sleeping porch, breakfast porch and garage; a very comfortable and attractive home for the Summer; rent $450 per month. Telephone Pelham 1654.

New York State For Rent.

LAKE MAHOPAC—BUNGALOW ON LAKE FRONT; 4 BEDROOMS, 2 BATHS, 2 EXTRA LAVATORIES, SLEEPING PORCH, INSIDE AND OUTSIDE DINING ROOM, GARAGE, STUDY OR WATER EDGE, TENNIS COURT, BOATHOUSE, CANOES, MOTOR LAUNCH, ROWBOAT, &C.; $2,000 FOR SEASON. PHONE ENDICOTT 4980.

LAKE PLACID, N. Y.—For rent or sale, beautiful 16-room, furnished house on Signal Hill; garage, tennis court; large vegetable garden; 100 yards from golf links; 2 minutes' walk from lake; reasonable. Phone Lenox 1789J, before 10 A. M., or 6:30 to 8 P. M.

NORTH WOODS, Adirondacks, Wanakena on Oswegatchie River; 5 and 7 room furnished cottages; running water in kitchen; $150 and $275 season.

SARATOGA, N. Y.—Several furnished bungalows and houses in beautiful 800-acre tract of woods; small lakes, streams and springs; season's rental $250 up. Address Adams, 666 Lexington Av. Phone 4082 Plaza.

FOR RENT.
BEAUTIFUL ESTATE OF 72 ACRES AT MOUNT KISCO, N. Y., ON STATE ROAD; ONLY 1¼ MILES FROM STATION; residence contains six master rooms and four baths; five servants' rooms and bath; living room, dining room, library, porch and usual offices; grounds beautifully landscaped with tennis court, abundant fruit, flowers and vegetables and artesian well; ice and wood included in rental. also upkeep of the grounds; garage with living quarters; four box stalls for saddle horses; extra cottage with six rooms and bath; large farm on property; excess milk, cream, eggs, &c., may be purchased at market prices; asking price $5,000; can be seen at any time. Apply to Superintendent, George Sherman, Old Post Road, Mount Kisco, N. Y. Telephone Mount Kisco 50-W.

VERY comfortable house, six rooms and bath; all improvements; phone, sleeping porch, garage; invigorating atmosphere; overlooking small lake near West Point; June 15-Sept. 15; $400 season. Z 2271 Times Annex.

CAMP SITES in apple orchards for rent; plenty of apples; view of Hudson; near Newburgh; approached by scenic Storm King Highway. Write Vincent Phelps, Cassinga, N. Y.

LARGE camp for rent by season; Adirondack Mountains, Sixth Lake. Write F. G. MacMasters for full particulars, at hotel, N. Y.

HOUSES AND ESTATES WANTED.

HAVE special client willing to rent private dwelling of good character, 8 or 9 rooms, in good locality; must be reasonable; 2 or 3 baths required; will pay up to $1,500 per annual; particulars Confidential. Address Box 1100, Schuyler-Broadway, 1658 Bth. Tel. 1100 Schuyler.

LOOKING to buy a country place; about 10-room house, 20 or more acres, near Sound or Hudson; not over two hours by rail; will pay up to $60,000. Reading 2687 Oregon Building, Boston, Mass.

WILL purchase house, Long Island, four bedrooms, open fireplace, two baths, garage, within 30 minutes New York; up to $14,000 cash $4,000; no brokers. Box 1100 Times Downtown.

RIVERFRONT unfurnished house, 10 to 12 months, year beginning June 1; country, within half hour's commuting distance; private; rent only. Please write full details to H. Y., 17 Times.

PRIVATE house wanted, between 8th St. and 42d St., not more than one block east or west of 5th Av.; 5-year lease desired; will deal with proprietor only. Reply M 804 Times.

MID-TOWN section; west side preferred; lady with some capital and experience would like a furnished room house in good neighborhood. Prospect, 320 West 57th 1959 Circle.

LONG ISLAND or farm; high elevation, 5 to 6 rooms, steam heat, gas, electricity; not over $6,000. Burse, P. O. Box 168, City Hall Station, New York.

WILL lease for year, option purchase, 10-room house, garage, large plot, within 45 minutes; Island state location and rent. A 640 Times Downtown.

I WILL buy one or more flats with stable if price and terms are right; principals submit particulars. H. W. Tompkins, Motel Mohawk, Brighton.

TO rent, unfurnished, seven-room house, garage, Long Island; lease 3 years, state 1. E 897 Times Downtown.

WANTED—House, six rooms, Orange; $65 month, option purchase. Box 104, City Hall Station, New York.

LIST your properties and rooming houses with us; buyers waiting. Harris Parr, 165 West 72d St.

OWNERS—East Bronx 2-family houses; mail particulars. Fehbricators, 25 Union Square.

WANTED—5 rooms, furnished, June. Box 104, City Hall Station, New York.

OWN your own home in Forest Hill section, Newark; with income of $900 a year for an investment of $1,000.

$1,000 cash purchases detached 8-room house on 6th Av., Newark, near Branch Brook Park; all improvements; suitable for particular people; price $7,500.

$1,000 cash purchases detached, suitable 2 families; Elliot St., Newark; 10 rooms; electricity, all improvements; price $7,000.

$1,000 cash purchases semi-detached, suitable two family, on Broad St., Newark; 9 rooms, 2 baths, electricity and all improvements; price $7,500.

NEW JERSEY REALTIES, INC.,
738 Broad St., Newark.
Mulberry 4614

HOUSE BARGAIN.

Only 38 minutes from Hudson Terminal, 40 trains daily, in one of the finest suburbs of N. J.; well built; on large plots, 6, 7 rooms; every improvement; refined surroundings; water, gas, electricity, curbs and gutters; on beautiful asphalt road; bus line passes door; only 20 minutes to Broad and Market Sts., Newark; price $7,250 to $8,000; small payment; easy terms. Call, write or phone Frank Miller, 15 Park Row, Barclay 8885.

BUILDER'S SACRIFICE.

½ hour out; 8 minutes train and trolley; easy commuting; appealing 8-room residence, 2 baths; large plot; fireplaces; all modern improvements; surrounded by old established homes; price $14,000; rediculously easy terms to reliable purchaser. Robert Thedford, 17 East 42d, Vanderbilt 4411.

$1,000 CASH, buys handsome modern home; every improvement, spacious rooms, finest section; every convenience; 25 minutes from New York; balance can be paid in easy monthly payments; discount for more cash; a beautiful house for rent. See W. Raymond Moore, 1067 Broadway, 1724 St. or at West Englewood station corner. Tel. Englewood 1313-M.

HERE comes the bride to Abbott, 440 Dumont, N. J.—House, 8 rooms, furnished, bath, steam heat, chestnut trim, oak floors; near station; price $8,000, cash $1,000, $56 monthly buys.

TO SUBURBAN HOME-SEEKERS.

Before making choice of location the merits of Ridgewood warrant your closest investigation; send for illustrated descriptive booklet. Secretary, Box 128, Ridgewood, N. J.

CAN offer good values in 6 to 15 room homes, desirable residential locations, in queen city of N. J. Address for special appointments, H. E. G., General Delivery, Plainfield, N. J.

16-ROOM house with all improvements; overlooking the Hudson; 10 minutes walk to 42d St. Ferry; 45 hour from Times Square. 1077 Boulevard East, West New York, N. J.

SEVEN-ROOM comfortably furnished house, all improvements; commuting distance; Jamaica seashore; bargain; $6,800. L. 28 Times.

HOUSES AND ESTATES WANTED.

HAVE special client willing to rent private dwelling of good character, 8 or 9 rooms, in good locality; must be reasonable; 2 or 3 baths required; will pay up to $1,500 per annual; particulars Confidential. Address Box 1100, Schuyler-Broadway, 1658 Bth. Tel. 1100 Schuyler.

LOOKING to buy a country place; about 10-room house, 20 or more acres, near Sound or Hudson; not over two hours by rail; will pay up to $60,000. Reading 2687 Oregon Building, Boston, Mass.

WILL purchase house, Long Island, four bedrooms, open fireplace, two baths, garage, within 30 minutes New York; up to $14,000 cash $4,000; no brokers. Box 1100 Times Downtown.

RIVERFRONT unfurnished house, 10 to 12 months, year beginning June 1; country, within half hour's commuting distance; private; rent only. Please write full details to H. Y., 17 Times.

PRIVATE house wanted, between 8th St. and 42d St., not more than one block east or west of 5th Av.; 5-year lease desired; will deal with proprietor only. Reply M 804 Times.

MID-TOWN section; west side preferred; lady with some capital and experience would like a furnished room house in good neighborhood. Prospect, 320 West 57th 1959 Circle.

LONG ISLAND or farm; high elevation, 5 to 6 rooms, steam heat, gas, electricity; not over $6,000. Burse, P. O. Box 168, City Hall Station, New York.

WILL lease for year, option purchase, 10-room house, garage, large plot, within 45 minutes; Island state location and rent. A 640 Times Downtown.

I WILL buy one or more flats with stable if price and terms are right; principals submit particulars. H. W. Tompkins, Motel Mohawk, Brighton.

TO rent, unfurnished, seven-room house, garage, Long Island; lease 3 years, state 1. E 897 Times Downtown.

WANTED—House, six rooms, Orange; $65 month, option purchase. Box 104, City Hall Station, New York.

LIST your properties and rooming houses with us; buyers waiting. Harris Parr, 165 West 72d St.

OWNERS—East Bronx 2-family houses; mail particulars. Fehbricators, 25 Union Square.

WANTED—5 rooms, furnished, June. Box 104, City Hall Station, New York.

CONNECTICUT—Summer homes for rent, Sound Beach, eight-room modern house on shore, with 150 acres lawn and garden. F. O. Box 1051, Stamford.

LAKEVILLE, CONN.—Homestead, rent Summer; five master, three maids' rooms, two baths; electricity, open fireplaces; garden, with fruit; terms reasonable. Box 15, Lakeville, Conn.

LORD'S POINT (10 miles east New London)—Delightful location on Sound; 4 bedrooms; all improvements; wide verandas, screens, garage; private beach, dock &c.; $600 season. Address Box 626, Stonington, Conn.

NEW CANAAN, CONN.—Furnished, for the season, Colonial house, 10 rooms, sleeping porch, all improvements; large trees, shrubbery, garden, cow, chickens, 8 acres; man on place; available at once; high, dry and healthful; gentleman's private home. Address Smith & Nichols, Inc., 109 Atlantic St., Stamford, Conn.

SILVER MINE, Near Norwalk—Furnished cottage, five rooms, kitchen, bath, electric light; all improvements; riverside harbor and flower garden; garage; accessible for commuting; rent $750 season. Phone Paget, Bryant 4158.

STAMFORD, CONN.

To rent for the season from June 1, nicely furnished house of eight rooms, all improvements; garage, garden; fine locality, overlooking golf course; beautiful view; 10 minutes to station, seashore; references required. Oliver H. Couch, Hubbard Heights, 78 Rochelle Av.

WHITE MOUNTAINS,
LITTLETON, N. H.

To rent for season.
NEW BUNGALOWS on Partridge Lake in heart of mountains.
Best of references.
For price and full particulars
Write to Mrs. Alice Bean,
Littleton, N. H.

SUMMER RENT, JUNE 15—SEPT. 15.

Attractive place in fine neighborhood; one mile from Compo Beach; furnished house, 11 rooms, six bedrooms, two bathrooms, city water and electric lights house and garage, private telephone; bathhouse at beach. $900. Write or call, except Sundays, E. D. Merriman, Westport, Conn. Telephone 97.

SIX-ROOM house, furnished; every convenience, June 15 to Sept. 15; near water; excellent boating and fishing; within commuting distance of New York; adults only; price $600. Write Mrs. Alfred K. St. John, Marvin Beach, East Norwalk, Conn.

TO RENT, Summer months, 7-room bungalow; all improvements; 15 minutes from railroad station. Address Mrs. W. B Rowe, New Milford, Conn

BEAUTIFUL house, furnished, Rowayton, Conn.; hour; 18 rooms, 4 baths, improvements, apartments or inn; rent $2,000. Wadsworth 6236.

TO LET—Dandy three-room furnished bungalow on Casco Bay; $125 season. Dr. W. E. Bongarts, West Point, Maine.

FURNISHED Berkshire cottage, four bedrooms, bath, garage; hundred miles; season, $300. Suits. H 169 Times.

MODERATE priced—for sale or rent—furnished, on or near the water. PERCY D. ADAMS, Greenwich, Conn.

CAMP SITE, tent equipped for two; season $50; adults. B 545 Times.

Other Sections For Rent.

UNIVERSITY HEIGHTS—10-room Queen Anne. 2,347 Grand Av. Fordham 1286.

WELL-EQUIPPED CAMP in Penn. mountains, 90 miles from city; rooms, plumbing, fireplaces, sleeping porch; ideal place for quiet Summer; $250 for season. 22216 Times Annex.

BUNGALOWS, SUMMER HOMES, FARMS, All localities available. Public Transfer Service, 24 Stone St., Bowling Green 6297.

SUMMER HOMES WANTED.

I WILL BUY
ON JERSEY COAST
A SUMMER HOME, FURNISHED.
MUST BE A REAL BARGAIN.
A. KAY, 662 6TH AV., NEW YORK,
Care of Hudson Bay Fur Co.

JUNE 15 to September, modern furnished house on or near shore, between New Rochelle and Stamford. Write fullest description and price, Apartment 8H, 215 West 88th St.

SMALL apartment or bungalow, near beach, July to October; references exchanged. Write giving rental, particulars, H 105 Times.

SMALL, responsible American family, furnished house, Summer, Westchester. A 1122 Times Harlem.

BUNGALOW wanted, furnished, 5, 6 rooms, adult family, near beach. Phone University 2093.

BELLE HARBOR—Furnished house, seven rooms, porch; adults. Lafayette 7208J.

LOTS AND LAND.

Bronx.

OWNER sacrifices large plot, 100x100, 237th St., 70 feet from Broadway; 8Mile offer. V 746 Times Downtown.

Brooklyn.

BUILDERS and developers, investigate 400 feet, 2 streets, 2 cars; houses can be built without subdivision; good transit; 104 houses built and sold recently on adjoining property. Main 0697, Owner, Room 402, 198 Remsen St., Brooklyn.

Long Island.

FLUSHING.
BROADWAY-ON-THE-HILL.
Exceptional home site near station, about 1-3 acre; sacrifice, reasonable cash and terms. E 865 Times Downtown.

BUILDERS OR OPERATORS.

About 4 acres vacant lots fronting east avenues, adjoining railroad station; excellent transit facilities; two blocks trolley; water and electricity through property; finest location; exceptional opportunity for builders; price and terms reasonable. W. Gross, owner, Laurelton, Long Island.

WILL SACRIFICE corner plot (4 lots), at beautiful Garden City Estates; improvements; $980, a lot. $100 cash, balance on terms; no dealers. Middleton, 564 East 17th St., Brooklyn, N. Y.

HOMESITES at Westbury, on Jericho Turnpike; reasonable terms. Write The New York-Miami Land Co., Suite 1408, 140 Nassau St., New York.

Westchester County.

COLONIAL HEIGHTS—Need cash; will sacrifice beautiful plot. W 642 Times Downtown.

SCARSDALE—Desirable building lot, 85x107, restricted section, convenient schools, station, trolley; price $3,100. H 609 Times Downtown.

GOLF COURSE under construction, about one-half mile from Westchester-Biltmore; will sell 9-hole course on 60 acres; have photographs and plan at our office. C. C. LEWIS BROTHERS, INC., 47 West 34th St., New York City. Fitzroy 2790.

Other Sections.

PALM BEACH, Fla.—Elegant residential plot; Royal Park; $9,500, or exchange for property here. M 138 Times.

200-ACRE camp site, ¼ mile lake frontage. David N. Wilber, Poughkeepsie.

LOTS AND LAND WANTED.

LONG BEACH boardwalk plots and lots. Box 21, 326 9th St., Brooklyn.

LONG BEACH PLOTS WANTED.
Will pay all cash. S S 426 Times.

FARMS, GROVES and RANCHES.

Long Island For Sale.

A CHARMING little farm, one acre, with modern four-room house and bath, one hour from New York on Long Island; price $3,750; easy payments; title guaranteed; must sacrifice. Address "R. M.," 122 Times.

GOING POULTRY FARM.

$6,500, 13 acres; abundance fruit, 7-room house, horse, cow, 500 poultry, Ford; "within the hour"; easy terms. E. M. Stafford, Bound Brook.

Connecticut—New England For Sale.

SIXTY-FIVE acres, 9 rooms, $1,600; cash, $500. Blaine, 217 West 125th St.

Other Sections For Sale.

A REAL OPPORTUNITY
SAVE $2,000 ON A FARM.

I am neither a broker nor an agent; have information for farm, 2 hours from New York; must be sold; big sacrifice; 106 acres, orchard and farmland; house, barn, live stock; $3,000 cash; agents not wanted. Call between 5-6; 810 Knickerbocker Building, Times Square.

REAL ESTATE FOR EXCHANGE.

CORNER plot on West Bronx business street, 100x200, on grade, no rock; exchange for good income property.

$10,000 cash and plot, 50x95, in good section West Bronx, in exchange for good coldwater flats.

SHAW, ROCKWELL & SANFORD,
1,972 Jerome Av. Tel. Bingham 2700.

FREE and clear excavated Bronx block exchanged for unincumbered Westchester farm; state full particulars. M 575 Times.

25 SUMMER HOMES at Neponsit, L. I. for sale or exchange. Joseph Fybush, 134 West 32d St. Penn. 3917.

WILL TRADE 15-room house, plot 100x200, West End, N. J. What is offered? W 641 Times Downtown.

WILL exchange 3-family house, Bronx, for 8-family tenement, Bronx. M 1 Times.

APARTMENT HOUSES

Manhattan—Bronx For Sale.

54TH ST., 430 (west of 9th)—Five story, seven apartments; one store; rents $2,024; mortgage $6,200; price $9,000. Leon S. Altmayer, 62 East 86th.

90TH, WEST—Five story and basement, 35x100, divided 10-7-room apartments; price $52,000; terms. Vanderbilt 6853.

COLUMBUS AV. CORNER.

Near 86th St. elevated station, three 5-story, 8 stores, 32 apartments, 7 rooms and bath each, 1020-125; rental $42,960; mortgage $150,000; price $265,000. Edwin J. Birley, 542 5th Av. Phone Vanderbilt 1732.

COLUMBUS AV. AND 84TH ST.

Five-story business property, 100x100; 5 stores (possession of two); rents 144,000; cash required $50,000; price right. M. Kelly Co., 2,067 Broadway (72d St.). Endicott 4385-6707.

HARLEM—New-law rents $10,550; price $60,500. Heilgott, 277 Broadway. Worth 6564.

MADISON AV. CORNER; high-class elevator; 100x100; low rents, $48,000; $290,000, $28,000 cash. Man Alive! It's a wonderful bargain. IF IT'S FOR SALE OR RENT on Madison, we have it. See Mr. Porter, Room 730, 41 East 42d St. Murray Hill 0300.

WEST BRONX CORNER—Tax exempt 5½-story, size 100x100; layout 4-3, 1-4 and 2-5 on a floor; rent $39,000; price $240,000; cash required $40,000; principals see.

CHARLES B. VAN VALEN, INC.,
110 William St., N. Y. Tel. Beekman 6000.

WEST BRONX—Tax exempt; $30,000 cash will buy 5½-story, size 75x130; layout: 5-3 and 2-4 on a floor; price $160,000; principals see

CHARLES B. VAN VALEN, INC.,
110 William St., N. Y. Tel. Beekman 6000.

2 TAX EXEMPTS.
5½ TIMES RENT.
Room average $17, rent $53,000, cash $50,000; all small apartments.
KELLY CO.,
2,067 Broadway (72d St.). Endicott 4385.

BARGAIN.

Five-story American basement, stone front, elevator house; altered into nine apartments; fully tenanted; small cash easy terms; to net 25 to 30 per cent. X 2041 Times Annex.

OPERATORS ! ! INVESTORS ! !
We have some very attractive propositions. We extend to you an invitation to call to see us.
HERMAN & KIRSCHNER, 1,641 Madison Av.

SIX-STORY corner, high-class elevator, size 100x110; rent about $45,000; exceptionally well built; price $280,000; cash $40,000; first mortgage $150,000; standing; 24 mortgage $40,000, 7 years. Barclay 8719.

EXTRAORDINARY BARGAIN
With $12,500 net above incumbrances; will exchange 100x100 16 story elevator apartment; rent about $40,000. Jarvis Co., 21 East 40th St. Murray Hill 6871.

$400,000 EQUITY, 13-story high-class apartment, West End Av.; 2-8, 2-7, with 2 baths on floor, renting $135,000, very low; will take 4 country places as part payment. M 464 Times.

INVESTORS—Operators have few bargains in walkups and elevator apartment houses; less than six times rental; little cash required. John McAuley, 32 Broadway.

30% ON investment of $8,000, West 115th St. 16-family house; price $52,500; 9½ times rental. John Acln, 178 East 115th. Harlem 5313.

BARGAIN; $17,000 cash buys new-law apartment house; 3s and 4s; rents $22,000; price $122,500. Cutler, 176 West 72d.

FOR SALE—Various apartment houses at right prices. Call or write for particulars. Manhattan Realties, 505 5th Av.

Manhattan—Bronx For Rent.

LEASE 21 years, 5th Av., 50s; 5-story altered house; bargain; 21-year lease, 8th Av., 20s; business building; possession store.
7th Av. corner, garment centre. SELLS, 110 West 40th.

Brooklyn—Long Island For Sale.

PARK SLOPE—$8,000 down buys 8-family flat, price $29,000, easy terms. Owner Rose, 7 West 45th St., New York. Phone Bryant 2729.

BECAUSE I need larger home, offer for sale most desirable co-operative elevator apartment, 7 large rooms, 3 tiled bath with shower; tennis, golf, playground and garden court in connection. Call 135 24th St., Apt. 2, Jackson Heights, L. I.

APARTMENT HOUSES WANTED

BUILDINGS AND HOUSES WANTED.
ALL DESCRIPTIONS.
LEHNERT, 1,487 BROADWAY.
SUITE 805. BRYANT 7093.

HAVE $7,000 to $8,000 to invest in good paying tenement; 5 or 10 families; west side preferred. Box 230, 268 West 125th.

I HAVE $10,000-$15,000 cash to invest in near-by apartments, Manhattan-Bronx; 5-5½ times rental; give full details. will deal with owners only. K 215 Times.

WOULD LIKE TO INVEST from $15,000 to $35,000 in one or two good properties; send particulars. Joseph Freund, 1 East 17th St.

HAVE cash buyers for N. Y. property; mail particulars. Halbooth, 271 Broadway.

HOTELS

All Sections For Sale.

ROCKAWAY PARK, 156 112TH ST.
House, 65 rooms; verandas overlooking ocean; 4 lots; near station.

TEA HOUSE, waffle house, wayside inn, restaurant; on line of State Boulevard now being constructed New York to Albany; house 19 rooms, modern conveniences, surrounded by 4 acres of shade and landscaped grounds; garden space and large barn; location unexcelled. MRS. GAILE SPAULDING, 81 South Broadway, Nyack, N. Y. Telephone Nyack 1041. Evenings Piermont 30.

HOTELS for sale and rent, Asbury Park and vicinity; full list; appointments made. Fidelity Realty and Mortgage Loan Co., Asbury Park, N. J. Phone 322.

28-ROOM up-to-date brick hotel, furnished; garage, 18 cars, on 3 acres; 9 miles from Kingston; best bargain. O'Keefe & Wharton, 2,025 Broadway.

VALUABLE hotel property for sale in New Rochelle, N. Y.; excellent location; a real bargain. For particulars address M 648 Times.

BUILDINGS AND FACTORIES.

Manhattan—Bronx For Sale.

6TH AV. corner, picnicy 42d St.; valuable long-term lease; big return. H 189 Times.

50E (near 8th Av.)—4-story brick store, $30,000. Fellman, 1,476 Broadway.

198TH, WEST (corner Creston Av.)—For sale or exchange, corner taxpayer; mixed stores. Milton Holding Corporation, 1,058 Southern Boulevard. Intervale 9040.

B'WAY, near Bond; bargain; 6-story loft building; price $165,000, assessed $105,000; rental $16,200; very easy terms. John McAuley, 32 Broadway.

SPRING ST., near Broadway; loft building, seven stories, with store; elevator, steam heat; rent $7,500; price $40,000. Schindler-Liebler, 1,393 3d Av. Rhinelander 0122.

BARGAIN EXTRAORDINARY.
26th St., bet. 6th and 7th Avs.
25 by 100; 5-story.
Rent from $30. ; will be $13,000.
Price $40,000; $15,000 cash.
Phone OWNER, Fitzroy 0067.

40,000 sq. ft., immediate occupancy, heart of Bronx; new one-story building, fenestra steel sash, 14 ft. ceilings 100% sprinklered, flooded with daylight; long lease or sale at sacrifice; purchaser's own terms; excellent for garage.

LOUIS SCHLESINGER, INC.,
130 West 42d St. Bryant 0192.

A BUSINESS BUILDING:
Lease, $52,000; rent $15,000;
offer $150,000; easy terms.
RAPHAEL CO., 37 WEST 125TH ST.

4-STORY fireproof garage, 40x80; 15th St. near 6th Av.; early possession. John F. Peel Co., 362 West 125th. Bryant 0192.

Manhattan—Bronx For Rent.

A CHANCE TO SECURE
21 years' lease, with 2 renewals, on the north side of 42d St. between 8th Av. and Broadway, 4-story, 25x100. Derschuck & Co., 26 Cortlandt St.

FULTON ST., 234—Building, store and three floors; suitable for lofts, manufacturing, &c. Inquire J. B., 44 Cook St., Brooklyn, N. Y. Phone Stagg 1476.

Brooklyn—Long Island For Sale.

44,000 square feet with extra land; one and two-story concrete building; sprinklers, heat, elevator, good light, two high pressure boilers; good section; near subways; rent 35c per square foot. James R. Fisher Company, 174 Montague St. Main 7207.

BRICK, 2,200 square feet, lot 30x100, yard space; live steam available. Ensebold Co., 536 Junius St., Brooklyn. Glenmore 7787.

Brooklyn-Long Island For Rent.

LONG ISLAND CITY.
5,000 to 100,000 SQ. FT. FOR SALE OR RENT.
DAYLIGHT LOFT AND FACTORY.
ALLAN FOX COMPANY,
33 Jackson Av. Hunters Point 1464.

Other Sections For Sale.

MODEL FACTORY IN NEWARK.
100,000 square feet in a three-story modern building of heavy construction; light on all sides; 100% sprinklered; separate office building; railroad siding on main line Pennsylvania Railroad; ample land for expansion.
LOUIS SCHLESINGER, INC.,
31 Clinton St. Tel. 6500 Market.

EMALL FACTORY—NEAR NEWARK.
18,000 square feet in a one-story brick unit; high ceiling; additional vacant land for expansion; Lehigh Valley Railroad siding; excellent labor section.
LOUIS SCHLESINGER, INC.,
31 Clinton St. Tel. 6500 Market.

Other Sections For Rent.

40,000 SQUARE FEET in one and two-story brick, mill construction buildings; skylights, railroad siding, near dock; rent 32c per square foot. Joseph F. Kisiak, Kisiak Building, Telephone Hoboken 7100.

20,000 SQUARE FEET in one-story brick building; skylight; railroad siding; plenty of head room; will lease at 32c per square foot. J. S. Kisiak, Kisiak Building. Telephone Hoboken 7100.

LOFTS AND FLOORS.

Manhattan—Bronx For Rent.

5TH AV., 144—Light, second loft, business or light manufacturing, 25x75; will divide; reasonable. See your own broker.

10TH ST., 28 East—To sublet, 2 lofts, 50x100, light on four sides, 100% sprinkler proof building; bargain. Washington Leather Goods Co.

14TH TO 23D ST.—Ask for our list of available lofts and floors.
MORGENTHAU & BLACKSTONE, INC.,
55 West 17th St. Watkins 9428.

19TH, 49 WEST—Loft, light, small manufacturing; rent reasonable. Owner, 2223 Wadsworth.

19TH, 106 EAST—Part of loft, light; rent reasonable to 1 tenant.

145 WEST 36TH ST.
Loft; immediate possession; $900.
AMES & CO., 28 WEST 31ST ST.

30, EAST 23D—2,000 feet, sublet $1 per foot; every convenience; modern building. Shaw, 925 Broadway.

26TH, 249-251 WEST—ONE OR MORE LOFTS TO LET; LIGHT ON FOUR SIDES. CALL CHELSEA 6404.

27TH, 232 WEST—Exceptionally bright day light loft, 25x100; elevator; steam heat.

29TH, 252-258 W. (West 7th Av.)—Daylight lofts, needle trades; elevators; watchman; steam and basement. Call Watkins 1083.

54TH, 254 WEST—New building, 1,800 feet, daylight loft; electric elevator; suitable light manufacturing; office; showroom.

42D, 322 WEST—First floor lofts, offices, exceptionally light; reasonable; new building.

46TH, 47 WEST—20x80, skylight, all light; suitable any business, offices.

48TH, 518 WEST—Light loft, 25x100; low rent. Owner.

50TH ST., 507 WEST—Two lofts, 28x100; sprinklers, automobile elevator; low rent. Apply to Joseph & Zeppetella, 1,834 Broadway. Telephone Columbus 8240.

61ST, 117 WEST—Basement, ballroom extension, 17x100; parlor floor; same size; good for studio, meetings, dancing, &c.; each $100.

40T EAST 91ST ST.
Loft to let, 25x100;
top floor, light, power, elevator.
Inquire Laundry. Phone Lenox 1794.

103D, 251 WEST (Broadway)—Large front bank office, parlor floor; desirable, beauty parlor; opposite three hotels; excellent location. Lease.

BROOME ST., 426 (between Broadway and Lafayette)—First loft, size 25x100; electric light; rent $1,200. Robert F. Bonsall, 261 Broadway. Barclay 0399.

GRAND ST., 137-139—Excellent light top loft, 28x80. Supt., or Rhinelander 9337.

GREENE ST., 8—First loft, 25x100; electric hoist, $70. Spring 3646.

PRINCE ST., 90 (4th floor, Ecolsky's)—25x100; sublet; desirable; brokers protected. Rawantren-Schiler, 181 5th Av.

OFFERS WANTED
for manufacturing spaces, offices and showrooms at 41 West 21st St. and 41 West 24th St., $40, $50, $65, $100 to $200 per month.
E. SHARUM CO., 565 5TH AV.,
Tel. Vanderbilt 0124.

55,000 sq. ft. (will divide), 42d St.; two top lofts of modern daylight, fireproof industrial unit, 100% sprinklered at a price greatly below dollar locations.
LOUIS SCHLESINGER, INC.,
130 West 42d St. Bryant 0192.

LARGE LOFT TO RENT—Excellently located on 6th Av., between 57th and 58th Sts.; ideal location for photographer, interior decorator or artist; reasonable rental. Apply Manager, Universal Tourist Co., 746 6th Av., New York City.

CORNER LOFT, 517 and 519 5th Av., corner 43d St., 40x70; elevator; rent, $5,500; now vacant; good for light manufacturing. Apply on premises, or Frederick Zittel & Sons, Inc., Broadway and 79th St. Telephone 3200 Endicott.

LOFTS AND FLOORS.

Manhattan—Bronx For Rent.

LOFT SPACE.
Large, light loft, suitable any business; $1,200; immediate possession. Garren Weis, 245 5th Av. Phone Vanderbilt 1662.

MIN. LOFTS—OWNER, FITZROY 4042.

TO LEASE—Ground floor of 338 East 19th St. and rear

APARTMENTS TO LET.

Furnished—East Side.

57TH ST., EAST—Exceptionally attractive 2-room apartment with 3 baths; furnished or unfurnished; with maid; rent from June 1st to Oct. 1st or longer. Vanderbilt 0051.

81ST, 3 EAST—Exceptionally desirable duplex studio apartment; complete in every detail; also room 1st floor; suitable doctor's office.

86TH, 32 EAST—Summer months; 7 rooms, large, airy in careful, cultivated people, at great reduction. Call Lenox 3378 for appointment, or apply janitor.

89TH, 61 EAST—3rd light rooms, bath; May 15, or June 1- Oct. 1; $150; by appointment. Lenox 0850.

96TH, 4 EAST—Furnished; Summer or longer; two master bedrooms, southwest exposure; living room, real kitchen; new building; obtainable for rental unfurnished; exceptional location. Lenox 4541. Scherman.

98D ST., AT MADISON AV. (Hotel Ashton)—Hotel service, homelike rooms with bath, $15 up; without, $12 up; suites consisting of bedroom, sitting room and bath, at rates in proportion; exceptional service; convenient to all transportation; close to park.

103D, 367 EAST—4 rooms, bath, elegantly furnished, sublet May 15-Sept. 15; 12 minutes from Grand Central; adults preferred; $140. Call 12-2.

200TH (2,064 Valentine Av.)—Three-room apartment; new; Summer months; convenient to parks, city golf links; suitable for couple; rent $85. Harrison. Tremont 4495.

GRAMERCY PARK, 24—Most attractively furnished apartment, 8 rooms and 3 baths, overlooking park. Call Gramercy 5576 or Vanderbilt 5825.

GRAMERCY PARK—Living room, chamber, bath, kitchenette; May-October; $100. Gramercy 5730.

GRAMERCY PARK, 18—Two rooms, bath, kitchenette; balcony facing Park. A. B. Leonard.

MADISON AV., 302—Girl will share with refined young business girl, student; references exchanged. Vanderbilt 2038 after 5:30.

MADISON AV., 1,064—Cozily furnished apartment; three rooms, piano, kitchen, bathroom, den; telephone, electric lights. Phone Rhinelander 8608.

MADISON AV. (80's)—Entire parlor floor, 3 large rooms, kitchenette, possession 1st October; reasonable thereafter. Call Vanderbilt 9848.

MADISON AV., 438—Three-room apartment, nicely furnished; very reasonable. Plaza 4075.

MURRAY HILL section, 2 rooms, bath, kitchenette, until Oct. 1. Vanderbilt 2906.

PARK AV., 846 (at 67th St.)—Hotel suite; living room, bedroom and bath; nicely furnished; complete service; restaurant with real home cooking; reasonable rental. Apply D. L. Eilman & Co., 15 East 40th St. Plaza 9200.

PARK AV. (70s)—Exclusive, high class and convenient neighborhood, one well furnished cheerful room; next to bath, in private family apartment; absolute cleanliness; meals optional. Phone Rhinelander 8801.

290 PARK AV.

Foyer, living room, bedroom, bath, electric kitchen; $300 month till October. Pierre's Restaurant in building. Apply Douglas-Hillman.

PARK AV., 1,075—Apartment of 6 large outside rooms, foyer and 3 baths, to sublet furnished June 1 to Oct. 1. Phone Murray Hill 3884.

PARK AV., 440 (56TH).

Handsomely furnished three-room, kitchen, balcony; unusual apartment; spacious, cool; piano, Orientals. Allen.

PARK AV., 1,135—Six large outside rooms; June to Oct. 1932-3-4. Phone Cook, Murray Hill Hotel, before 11.

BIG concessions in price of a number of beautifully furnished apartments from 2 to 7 rooms. MORGAN & VERDON, 746 Madison Av. Rhinelander 1772.

BACHELOR APARTMENT (Washington Square District)—Two very attractive rooms and bath; accommodate two if desired. Telephone Spring 6340.

PERSONALLY inspected apartments, all sizes. Smith-Gibbons, 503 5th Av. Murray Hill 2580.

GOING abroad, will sacrifice beautifully furnished 4-room apartment, $150. Endicott 3387.

Furnished—West Side.

7TH ST. (27 Washington Sq. North)—Facing park; 3 master's, 1 maid's bedrooms, bath, kitchen, pantry, living room, dining room; light, modern, cool; full, attractive furnishings; until October, $150. Call or phone Spring 0706, 12-1, 5-6.

9TH ST., 111 WEST—A cozy, well-furnished apartment, consisting of three rooms, with kitchen and bath; for rent until September; possession can be had May 20. Apply to janitor, between 12 and 5.

12TH, 66 WEST—Beautifully furnished; grand piano; living room, bedroom, bath, shower; modern; month or lease. Watkins 2585.

16TH, 135 WEST—Three-room kitchen apartment; newly furnished; light, airy; possession at once; $90. Phone Cortlandt 4158.

16TH, 23 WEST—Attractively furnished, two rooms, bath, kitchenette apartment; lease to October. Telephone Chelsea 9510. Phinny.

27TH, 39 WEST—Hotel Beverwyck; 1, 2, 3 rooms, bath; maid service.

31ST ST., 4 WEST (NEAR 5TH AV.)—PARLOR, BEDROOM AND BATH TO SUBLET AT GREATLY REDUCED RENTAL—$196 PER MONTH. SEE MANAGER HOTEL WOLCOTT.

31ST ST. AND BROADWAY (GRAND HOTEL)—UNUSUALLY LARGE OUTSIDE SUITES OF PARLOR, BEDROOM AND BATH AT $120 MONTH OR $36 PER WEEK. INQUIRE OF MANAGER.

31ST ST., 341½ WEST—Two-room apartment at moderate price. Call after 4 o'clock. Bouger.

45TH, 341 WEST (HILDONA COURT).

Elevator apartments, 1, 2 and 3 rooms and bath; showers, kitchen, kitchenette; all newly furnished and decorated; $20 to $50 weekly. Longacre 3560.

47TH, 38 WEST—Attractive studio apartment in private house; 2 rooms, bath; kitchenette; southern and northern exposure; $125; references; seen by appointment week days. Bryant 3846.

47TH, 130 WEST (near Broadway)—New high-class elevator apartments, 3 rooms, kitchen and bath; furnished or unfurnished.

47TH ST., bet. 5th and 6th Avs.—3 rooms and bath, furnished, $125. Miles Lewis, 17 West 47th St.

47TH, 34 WEST—42-foot studio, bedroom; kitchen, bath. Newlin, Bryant 1764.

55TH (near 5th Av.)—Artistic two rooms, bath and kitchen; clean, sanitary; beautifully decorated by leading New York decorator. Phone Plaza 0644.

50TH ST., 43 WEST—Beautifully furnished apartment, 2 rooms, kitchenette and bath, all improvements. Telephone Circle 4127.

50TH—Apartment, two rooms, kitchenette, bath; $100. Emerson, 25 West 42d St.

51ST, 318 WEST—Unusually desirable apartment, beautifully furnished; piano, Victrola. Apt. 9.

51ST, 17 WEST—Luxurious apartment; great reduction; owner moved to country; lease.

53D, 33 WEST—My charmingly furnished apartment; unusually high class; on sublet at very reasonable rental; cool in Summer; front and rear exposure; consists of two large rooms with fireplaces, and bath, breakfast kitchenette; homey, comfortable quarters; includes grand piano, twin beds, telephone; optional maid service. Baring.

53D ST., 223 WEST (CORNER BROADWAY)—MODERN ELEVATOR APARTMENT HOUSE; NEWLY FURNISHED; HOTEL SERVICE; ONE ROOM, BATH, $75 UP; TWO ROOMS, BATH, $110 UP; REFERENCES REQUIRED.

53D, 67 WEST—Beautiful furnished studio apartment, north light, sub-lease, elevator, restaurant.

54TH, 41 WEST—Charmingly furnished sunny room, small breakfast room, bath and kitchenette; 3 windows; first class; non-elevator house $135. Clinton.

54TH, 300 WEST—3-5 rooms, kitchen, bath; to Oct. 1; $60-$85 month. Tel. Circle 6075.

55TH ST. CORNER 7TH AV.

THE REGAL, MODERN ELEVATOR APARTMENT HOUSE, NEWLY FURNISHED; MAID, VALET SERVICE; 1 ROOM, $80; 2 ROOMS, BATH, $110 UP; REFERENCES.

55TH ST. (1,730 Broadway)—Most desirable front apartment, beautifully furnished; large living room, bedroom, tiled bath; maid service; kitchenette privilege; reasonable. Clifford, 5G.

55TH ST. (Corner 7th Av., The Wyoming)—Coolest, best furnished, bright 7-room apartment in city; $300 month until September 28. Telephone Circle 2801.

55TH ST. 347 WEST—Two rooms, kitchen, bath; front; beautifully furnished; bargain. Telephone Circle 7120. Appointment Aguini.

55TH, 56 WEST—Elegant one-room apartment; high class house; private phone.

55TH ST. 208 WEST.

HOTEL THORNDYKE.

VERY ATTRACTIVE TWO-ROOM SUITE WITH PRIVATE BATH; SPECIAL WEEKLY RATES; FULL HOTEL SERVICE.

56TH, 52 WEST—Large room with large light kitchen; private bath; reasonable.

57TH ST., 118 WEST (GREAT NORTHERN HOTEL)—ATTRACTIVE APARTMENTS, PARLOR, BEDROOM AND BATH AT SPECIAL SUMMER RENTAL, $200 PER MONTH; DESIRABLE ROOMS WITH PRIVATE BATH, $100 MONTH AND UP. APPLY MANAGER.

57TH, 157 WEST—Three-room apartment; completely and beautifully furnished, silverware, linen, living room, bedroom, two beds, kitchen, outside rooms, 11th floor, elevator service. Loring, Circle 3841.

57TH, 104 WEST—Very desirable 2-room apartment with kitchen and bath; immediate possession; $100 monthly. Call evenings, between 6 and 8, Blake.

57TH ST., 301 WEST—Unusual 2 rooms, bath and kitchenette; elevator building; southern exposure; Summer rates. Endicott 8747.

57TH, 140 WEST—Large living room, bedroom, bath, kitchenette; southern exposure; until October. Apply Superintendent.

57TH ST., 200 WEST—Beautiful duplex apartment, fully furnished; Summer rental. Supt. will show.

57TH ST., 340 WEST—2, 3 rooms and bath; maid and valet service; $100 up monthly; references.

57TH, 130 WEST—Two rooms, kitchenette, bath, high-class; lease; $150 monthly. Meekers.

57TH, 47 WEST—Sublet 1 large room; kitchenette; apartment attractively furnished; $70.

58TH, 137 WEST—3 rooms furnished apartment, from June 1 to Sept. 1. Burlingame.

58TH, 117 WEST—Two rooms, furnished; from June 1 to Sept. 1. Feerster.

58TH, 326 WEST—Three rooms, bath, kitchenette; $100. Seen afternoons.

58TH, 38 WEST—Sublet, overlooking Park, 2 and 3 room kitchenette apartments; special rates; 1 month or year.

61ST, 10 WEST (corner of Broadway, Hotel Pasadena)—Beautifully furnished sun and two room suites with private bath, overlooking Central Park; $25 to $50 week; $100 to $200 monthly. Phone Columbus 7127.

64TH, 3 WEST, Apt. 5—Outside rooms, bath; sublet Summer. Columbus 7549.

67TH, 1 WEST

Four-room duplex, kitchenette, Summer reduction, $200 month until Oct; maid; restaurant; swimming pool. Apt. 414. Columbus 4204.

68TH, 58 WEST—Sub-lease spacious back parlor suite; private bath, $85; also exceptionally desirable one room, $60.

68TH, 14 WEST—VERY LUXURIOUSLY FURNISHED 2 LARGE ROOMS, SUITE, PRIVATE BATH, COMPLETE SEPARATE KITCHEN; COMPLETE HOUSEKEEPING; WEEKLY, MONTHLY; REASONABLE.

69TH, 19 WEST—Two rooms, bath; maid service; high, cool corner; extensive view park; $140; October. Apartment 12C.

69TH ST., 246 WEST—3-8 ROOMS, BATH AND KITCHENETTE; $75 UP; REFERENCE.

69TH ST., 19 WEST—2 rooms, bath, to sublease to Sept. 30.

70S—Nice room, front apartment, facing Riverside; private home; possession; $135. Endicott 0279.

70TH ST. (West End Av.)—Attractive four-room, bath, piano, Victrola, private phone; June-September, $120. Endicott 7814.

71ST ST., 171 WEST—Furnished apartment to sublet, eight rooms, completely furnished; excellent location; from June 15th to October 1, 1923. Stone, Phone Endicott 7746.

71ST, 167 WEST—Unusual two rooms and bath, beautifully furnished; elevator building; Summer rates. Endicott 8747.

71ST, 304 WEST—Large, light room; tiled bath, kitchenette, dressing room; reasonable.

71ST, 31 WEST (HOTEL JOYCE)—ONE, TWO-ROOM SUITES; $12.50 WEEKLY UP.

72D, 42 WEST (Royalton Apartment Hotel)—Attractively furnished one-room suites, bath; hotel service; restaurant; by month or year, from $115 per month up. Endicott 7941.

72D, 117 WEST—Three rooms and kitchenette, completely and beautifully furnished, including grand piano; all modern improvements. Address L. N. Morris.

72D, 20 WEST—HIGH-CLASS, MAGNIFICENTLY FURNISHED LARGE ROOM, PRIVATE BATH, SEPARATE KITCHEN; COMPLETE HOUSEKEEPING; WEEKLY.

72D, 118 WEST (HOTEL HAMILTON)—VERY DESIRABLE TWO ROOMS, BATH; FULL HOTEL SERVICE; WEEKLY AND MONTHLY; REASONABLE.

72D, 208 WEST—Exquisite, two rooms, private bath, real kitchen, phone; delightful and cool; sacrifice for few months.

72D, 254 WEST—Exceptionally desirable two rooms, bath, complete kitchenette; reasonable.

78D, 102 WEST.

Modern 2 rooms and bath, sublet.

74TH, 164-166 WEST—To sublet beautifully furnished 2-room suite for Summer months; very reasonable prices; full hotel service. Endicott 3200.

74TH, 41 WEST—ENTIRE FLOOR; STUDIO APARTMENT; BATH, KITCHEN; WEEKLY, MONTHLY; REASONABLE.

74TH, 3 WEST—BEAUTIFULLY FURNISHED TWO-ROOM KITCHENETTE SUITE, PRIVATE BATH, $225.

75TH, 240 WEST—Furnished apartment for sale; 3 rooms, bath, high class; with or without privilege of taking over lease until Oct. 1; an unusual bargain. Apartment 3C. Telephone Endicott 6814.

75TH, 147 WEST—Luxuriously furnished two extra large room kitchenette apartment; from May 15 to Oct. 1; must see to appreciate; rent $150; exceptional opportunity. Call mornings, J. R. Shaw.

75TH, 245 WEST—One room, bath, kitchenette; elevator; convenient to subway.

77TH ST. AND BROADWAY (Hotel Belleclaire)—Furnished suite of two rooms and bath, overlooking Hudson River; newly decorated. Apply Room 410.

77TH—Apartment (floor), three big rooms and kitchen; high class and unusual; piano; $125. Elberson, 25 West 42d.

77TH ST., 40 WEST.

Delightful airy room, private bath, $16.

79TH, 135 WEST (TA)—At unfurnished rental; sumptuous four rooms, front; southern exposure; two bedrooms, kitchen; Endicott 4918.

79TH ,(Riverside)—Two-room kitchenette apartment; piano, victrola; magnificent; $125. Endicott 1278.

80S (Broadway-West End)—Distinctively furnished rooms, with or without kitchen; entire floor; private telephone; reasonable; immediate. Schuyler 1282.

80S (and everywhere)—Personally inspected apartments. Rhoades Co., 2,025 Broadway. Endicott 6540.

80TH, 102 W.—HOTEL ANDERSON, 1, 2 ROOM SUITES; REASONABLE.

80TH—Apartment 7 rooms, 2 baths; piano; $140. Elberson, 25 West 42d.

81ST ST., 51 WEST (Hotel Colonial)—Newly decorated, furnished, one, two, three outside rooms; private bath; elevated, surface cars, subways; $17.50-$25-$40 week; complete hotel service; restaurant.

81ST, 204 WEST—Exceptionally furnished three rooms; real kitchen; linen, silver, private telephone; elevator; southern exposure. Keen, Schuyler 4262.

81ST—Five rooms, all outside; elevator; piano; beautifully furnished; $115. Endicott 1278.

82D (99 Riverside)—Spacious living room, kitchen, bath; piano; modern; cool. Freeman.

82D, 64 WEST—Nicely furnished one-two rooms; baths, kitchenettes; references.

83D, 324 WEST—Five rooms; sixth floor; unobstructed view; southern exposure; handsomely furnished; June 1 to Oct.; $165 month. Schuyler 4040. Apt. 6 South.

86TH, 137 WEST—7 rooms, 2 baths, corner apartment, beautifully furnished, piano and Victrola; reasonable rental. Apartment 2-C. Phone Schuyler 5550.

86TH ST., 331 WEST (Riverside Drive)—Two rooms; 20 square feet, bath and kitchenette; exceptional bargain; Summer rates until Oct. 1. Telephone Schuyler 1973, Apt. 4.

86TH, 332 WEST (Drive)—Entire floor, two large rooms, kitchenette, bath; elevator; grand piano, Victrola. Owens, Schuyler 3198.

86TH, 117 WEST—Furnished apartment, two rooms and bath; from now till Oct. 1, $115. Phone Schuyler 7814.

86TH, 204 WEST—3-4 rooms, kitchen, southern exposure; moderate. Clayton.

87TH, 251 WEST (Broadway)—7 handsomely furnished rooms, bath; improvements. Apt. 45.

87TH, 160 WEST—3 rooms, bath, kitchenette, front studio; May 15-Sept. 15; $150 monthly. Telephone 6224 Schuyler.

87TH, (251 Broadway)—Six newly furnished; light; elevator; shower; immediate possession. (65).

88TH, 178 WEST—Beautiful parlor floor; electricity, gas included; housekeeping; service; telephone.

88TH, 215 WEST—Five handsomely furnished rooms, two master bedrooms; June, September; references. Apt. 9D.

89TH, 251 WEST—High-class elevator apartment, 6 large outside rooms, foyer, 2 baths; will also let unfurnished or sell furniture. Riverside 7793.

89TH, 66 WEST—Beautiful parlor floor decorated; newly furnished; Summer or longer.

90TH (Central Park West)—Two rooms, kitchenette, bath, shower; piano, Victrola, phone; $100. Riverside 9636 after 3 P. M.

91ST, 27 WEST—HIGH CLASS FURNISHED APARTMENTS; 2 ROOMS, BATH; $70 UP; MAID AND VALET SERVICE.

92D, 3 WEST—4 light rooms, well furnished; grand piano; 1 door from Central Park; rent $120 monthly, to Oct. 1. Riverside 5911. Epstein.

92D, 60 WEST—NEW HOUSE, JUST COMPLETED; TWO ROOMS, $80; MAID AND VALET SERVICE.

92D, 27 WEST—Six rooms, all outside; beautiful view; below unfurnished; $115.

93D (674 West End)—Business girl share with lady small apartment. Evening. Moser.

93D, 55 WEST—Four large outside rooms, comfortably furnished; modern; elevator apartment house; June-October; moderate rental. Apply Apartment 7B, or telephone 6021 Riverside.

94TH (2,584 Broadway), "Ordway"—One, two, three rooms, baths; service. Riverside 4753.

94TH ST., 51 WEST (Hotel Colonial)—Newly decorated, furnished, one, two, three outside rooms; private bath; elevated, surface cars, subways; $17.50-$25-$40 week; complete hotel service; restaurant.

96TH, 309 WEST.

Unusual, beautifully furnished four-room elevator apartment, two bedrooms; Summer $120. Apartment 8D.

96TH ST. (near Drive)—Beautiful apartment, three rooms and bath; $125. Phone River-side 5976, Apt. 4, west.

101ST, 211 WEST—Five attractive, cool rooms, reasonable. Riverside 7500, Apt. 7D.

104TH ST. (2,731 Broadway)—Six beautifully furnished rooms, elevator building; Summer rates. Endicott 8747.

106TH ST., 230 WEST (The Overdene)—Exceptionally desirable, furnished or unfurnished three-room apartment will be available June 1; arrangements might be made for possession at an earlier date if desired. Apply Mr. Wagner, Superintendent.

106TH, 230 WEST—Beautifully furnished 2 rooms, bath, kitchenette; reasonable. Apply Supt.

106TH ST. (near Broadway)—Light, airy, cool, 5-room elevator apartment; July to October. Mr. Newman, Academy 2330.

107TH ST., 303 WEST—Up-to-date 6-room apartment, nicely furnished; sublet to Oct. 1, 1923. Hamilton, Academy 0252.

109TH ST. (215 Manhattan Av.)—2, 3, 4, 5, 6 room housekeeping apartments, elevator and non-elevator, $70 up; references essential. Main office, 215 Manhattan Av. Open evenings, all day Sunday. Academy 1647.

109TH, 107 WEST.

SUMMER RATES.

Large, high-class two and three room apartments, $90 up; references essential. Academy 1611. Supt. on premises.

110TH ST. AND COLUMBUS AV.

THE CATHEDRAL PLAZA.

High-class furnished apartments of 1, 2 and 3 rooms with kitchenette and bath; $55, $90 and $100 up; references essential. Academy 0613. Superintendent on premises.

110TH ST., 223 WEST, OPPOSITE CENTRAL PARK.

2-3 room apartments, completely furnished, kitchenette, high-class, elevator building; subway, "L," bus; reasonable.

110TH, 501 WEST—Unusual opportunity; going to California, will dispose of beautiful furniture six-room apartment; also cheap lease; 1½ years. Erlanger, 6145 Cathedral.

110TH ST. (near Broadway)—Handsomely furnished 4-room front elevator apartment. Phone Academy 1921.

111TH, 605 WEST—Nicely furnished, 6-room, front apartment; river view; high-class building. Cathedral 6430. Apt. 2.

111TH, 507 WEST—Beautiful 4-room, front, furnished; elevator apartment; reasonable; immediate.

113TH, 554 WEST (by Columbia)—Sublet 2-room private studio apartment; phone. Ring Cathedral 7967, 9-12 A. M.

114TH, 411 WEST (near Columbia University)—8 rooms, 2 baths; cool, quiet; completely furnished; Steinway grand, Victrola; from June 1 to Sept. 15; $225 a month; references required; inspection by appointment. Phone Cathedral 9695.

117TH, 619 WEST (61 TIEMANN PLACE)—Attractive, comfortable 4-room front apartment; kitchen; elevator; sacrifice; half block Riverside and subway. Finch, Morningside 2920.

127TH (adjoining Riverside Drive, 69 Tiemann Place)—Sublet, five rooms; $125.

140TH, 500 WEST—Four exceptionally large rooms, newly furnished; elevator; rent $100.

141ST, 630 WEST—5 rooms, two master bedrooms, facing Riverside Drive; twin beds, Oriental rugs, piano; references; May 15-Sept. 22; reasonable.

149TH (near Riverside)—Five rooms, bath; piano; $100; bargain. Elberson, 25 W. 42d.

150TH, 615 WEST—Four rooms, elegantly furnished; sublease June-October to person appreciating pretty home; reasonable. Call mornings, week days, Apt. 11.

158TH, 550 WEST.

Five furnished rooms and bath; elevator; to Oct. 1; reasonable. See Supt.

158TH ST., 494 WEST—4 rooms and bath, to Octber. Farrell.

161ST AND FT. WASHINGTON AV.—Beautifully furnished 5-room; will rent May to October. Hollander, 146 Fort Washington. Phone Wadsworth 1703.

161ST ST., BROADWAY (56 Fort Washington Av.)—Housekeeping, three front rooms, up-to-date house; very reasonable. Harding.

162D, 615 WEST—Sunny, cheerful, well furnished rooms; grand piano; elevator; real bargain. Wadsworth 5140, Apt. 90.

163D—Beautiful four-room elevator apartment; two bedrooms; piano; $80. Endicott 6540.

163D ST., 600 WEST (corner Broadway)—High class elevator apartment house; 2 room kitchenette apartment, furnished; $70.

165TH, 602 WEST—Large, airy room, front exposure; new apartment. Phone Wadsworth 0558, Apt. 53.

169TH, 561 WEST—Sublet 3-room apartment; elevator; reasonable. Hewlett, Wadsworth 9632.

172D (Fort Washington Av.)—Attractively furnished elevator apartment, four rooms, bath, Victrola; telephone service; linen; silver; June 1 to Oct. 1; references; reasonable. Phone Wadsworth 4220, Apt. 33.

177TH, 803 WEST (St. Nicholas Av.)—Three rooms, all front; southern exposure; complete housekeeping; immediate; $85 monthly. Apt. 35.

179TH, 700 WEST—Sublet June to October, 4-room apartment, 9th floor front; complete housekeeping. Billings 3284, call evenings.

181ST.—Attractive 3-room apartment, selling new furnishings at sacrifice. 25 Fort Washington Place, Apt. 5-D. Billings 1900.

181ST, 614 WEST—Complete four outside room apartment, facing park; electric piano; subway handy; reasonable; May-October. Burdett.

182D, 600 WEST—Four attractive rooms, elevator; reasonable; subway, bus. Wadsworth 3414.

BROADWAY 2,788 (167th)—Luanna Apartment; new furnished, newly decorated; one, three rooms, baths, with or without housekeeping; $8-$10-$15; elevator; phone; modern conveniences.

CENTRAL PARK WEST, 320 (Ardsley Hall)—Three rooms, completely and beautifully furnished; large living room, bedroom, real kitchen; all outside rooms; silver and linen; very reasonable. Barbara, Riverside 0015.

CENTRAL PARK WEST, 50 (corner 65th St.)—Handsomely furnished apartments to sublet at low figures for Summer season, 2, 6 or 8 rooms, 3 baths; highest class house. Apply Apartment 6A. Tel. 5713 Columbus.

CENTRAL PARK WEST, 436—Sublease until September, completely furnished apartment, four rooms, real kitchen; bargain careful tenants; $85; children permissible. Rockwell, Academy 8478.

CENTRAL PARK WEST, 302—Elegantly furnished three rooms, non-housekeeping apartment, beautiful park view; June to Sept. 15; rent $150, includes maid service. See Superintendent.

CENTRAL PARK WEST, 243 (Apt. 3)—Four rooms, kitchen, bath, furnished for Summer; actual rent $165 unfurnished; would sublet for $135 furnished; references required.

CENTRAL PARK WEST, 135.

SOUTH CORNER.

Beautiful Bangham; 10 rooms; low price. Apply Superintendent.

CENTRAL PARK WEST, 320—For sale, 7-room apartment, completely furnished, with lease 1924; no dealers. Apply Supt.

CLAREMONT AV. (near Grant's Tomb)—5 outside rooms; elevator; June-October; rental $100. Morningside 5750, Apt. 65.

CLAREMONT AV., 175—Three-room apartment; attractively furnished; $75. Rubert, 5750 Morningside.

CLAREMONT AV., 47—Five rooms, opposite Columbia; July, August, longer; reasonable. Griffin.

EDGECOMBE AV., 400—Beautifully furnished 5-room apartment; June, July, August; $135. Apply Superintendent.

FT. WASHINGTON AV., 15—Attractively furnished 3-room housekeeping apartment; light, airy; from June 1 to Sept. 15 to responsible party. Phone Ashland 7538 for appointment.

FT. WASHINGTON AV., 211—Sublet indefinitely, well-furnished, new 3-room apartment; piano, Victrola. Apt. 4T. Wadsworth 1000.

GREENWICH VILLAGE—Elegant 2-room apartment, furnished; also skylight studio apartment; reasonable. Barbato & Co. Spring 6041.

GREENWICH VILLAGE—Bachelor share apartment and roof garden with bachelor. Spring 1226.

GREENWICH VILLAGE—Attractive studio apartments, $55; young lady share apartment with lady. 20 Jones St. Spring 0777.

HAVEN AV., 86 (170th)—Unusually attractive, beautifully furnished 4-room apartment, every room overlooking Hudson, Drive and tennis courts; southwestern exposure; convenient subway, bus; June 1 to Oct. 1; moderate; references. Phone Wadsworth 4410. Apt. 53.

MORNINGSIDE AV., 54 (110th)—Five large outside rooms; all improvements; piano. Daniel.

MORNINGSIDE DRIVE, 90—Modern 4-room apartment, June 15 to Sept. 15; reasonable. Apt. 3K.

Furnished—West Side.

MORNINGSIDE AV., 16—Sublet furnished, June to September, six rooms; all improvements; facing park. Cummings.

POMANDER WALK, 8—3 rooms, kitchenette; unique; shrubbery, flowers; service. 94th, Broadway.

RIVERSIDE DRIVE, 67—Handsomely furnished apartment for actual rental; three rooms with completely equipped kitchenette and bath with shower; charming view of the Hudson; three exposures; two entrances; top floor; elevator; piano and Victrola; rent $150. Telephone Endicott 4300. Saxon Kling.

RIVERSIDE DRIVE, 644—12th floor, exceptionally desirable, tastefully furnished apartment,

FURNISHED ROOMS.
West Side.

Continued from Preceding Page.

52D ST., 36 WEST—Beautiful front room, overlooking rear; running water; near bath; $10.

55TH ST., 54 WEST—Bedroom and parlor, suitable doctor or studio; piano; conveniences.

55TH ST., 156 WEST—Two beautiful large rooms, private bath; electricity. Inquire owner.

55TH ST., 70 WEST—High-class rooms, reasonable rent. Apply Gillan.

57TH ST., 321 WEST—Beautiful front 3 windows; southern exposure; private bath, kitchenette.

57TH, 336 WEST—Beautiful room, running water, piano, private telephone. Apt. 6.

57TH ST., 337 WEST (Apt. 3)—Pleasant accommodations; single, double, $10-$15; running water, electricity, shower; light housekeeping; references.

57TH, 45 WEST—Large room, private bath, electricity, kitchenette, suitable for two.

58TH, 341 WEST—Large and small rooms, newly decorated and furnished; references.

58TH, 56 WEST—Newly decorated double room, suitable 3; private bath, kitchenette.

58TH, 345 WEST—Double, single room, well furnished; all conveniences. Uptsf.

59TH, 40 WEST—Essential double room; twin beds; water, $20; others.

59TH ST., 320 WEST—Beautiful room, high-class elevator apartment; reasonable. Apt. 2E.

59TH, 341 WEST—Large front room; private bath; housekeeping privileges.

59TH, 204 WEST—Single room, running water; large sunny room; modern. Perris.

59TH, 339 WEST—Cheerful, large, airy room, kitchenette; $18 week. Schuyler 6862.

60TH, 139 WEST—DOUBLE FRONT ROOMS, $12 UP.

60TH, 32 WEST—Attractive large front room; newly decorated; kitchenette privileges.

60TH, 334 WEST—Attractive front room, all conveniences; unusually reasonable; Schuyler 8565.

60TH, 132 WEST—Attractive, large, suitable one, two; also small; conveniences; references.

61ST ST., 165 WEST—Rooms, all conveniences; Jewish family. Telephone Schuyler 9081. Rice.

61ST, 322 WEST—Large, artistic, connecting; bath; kitchen privileges; $15; skylight; $4.

61ST, 71 WEST—Attractive room, running water; $6.50; business woman. Fogg.

61ST, 339 WEST (near Riverside)—Pleasant home, with running water; Summer rate.

62D, 311 WEST—Large, attractive room, suitable gentleman; select; references; gentleman preferred.

62D ST., 271 WEST—Attractive large front room, big kitchenette; attractive single room.

62D ST., 109 WEST—Two outside airy rooms, next bath; $5 each. Bellow.

62D ST., 310 (CORNER BROADWAY).—Nicely furnished, adjoining bath with shower; high-class apartment; private family; $14 week; gentleman; references. Phone Riverside 4630.

62D, 294 WEST—Housekeeping; very large front parlor, luxuriously furnished, with kitchenette; bedroom and separate lavatory; bath; elevator; all other improvements; ideal vocal studio or private family; after 4, Sherrit's apartment.

62D, 258 WEST (Apt. 5I)—Exceptional, high-class, unencumbered room for a refined business woman; everything new; $15 weekly; references.

62D, 304 WEST (Bell I)—Large front studio, bedroom, dressing room, bath; every possible convenience; owner's home.

63D, 4 WEST—Bedroom and parlor, all improvements; business couple, gentleman, corner.

63D, 152 WEST—Large front room; conveniences; private family. Owner.

63D ST., 307 WEST—Attractively furnished rooms; $3 upwards. Edmunds.

63D, 31 WEST—Single rooms; electricity, phone; "L"; meals. Park.

63D ST., 276 WEST (2D AV.)—Large rooms, private bath; kitchenette; $17.

64TH (700 West End Av.)—Front southern exposure; piano, running water, shower, electricity, $16; another $10. Apartment 1.

64TH, 316 WEST—Two-room suite, very clean; 2 gentlemen; also large single; reasonable. Prieboden.

64TH, 330 (Apt. 7G)—Small, light, airy room; near Riverside; $7.

64TH, 324 WEST—Beautiful room, lavatory; gentleman, Protestant family. Riverside 2017. Chaffa.

64TH, 1 WEST (facing Central Park)—Elegant furnished outside room; running water, elevator; hotel service; $9 up weekly.

64TH, WEST—Beautiful room, twin beds; refined; meals; $12.50 each. Riverside 1854.

64TH, 50 WEST—Large double room, housekeeping privileges; reasonable; owner's residence; references.

64TH ST. (758 West End Av.)—Front room; very desirable; Summer rates. Butters.

64TH ST., 311 WEST—Large front room; business girl; convenient.

65TH, 243 WEST—Beautifully furnished room; private family; gentleman. Apt. 3B.

65TH, 318 WEST—Large, pleasant room, 4 windows, adjoining bath; select house.

65TH, 306 WEST (Riverside)—Attractive room, convenient bath; Summer rates. Apartment 4F.

65TH, 223 WEST—Large outside, with private bath, suitable two references required.

66TH, Sunny room; kitchen privileges; $16. Bedford Hills, 3185.

66TH, (640 West End Av., 6B)—Unusually attractive front room; every convenience.

66TH, 320 WEST—Double room, kitchen privileges, bath, private yard; suitable family with children, ideal summer, single, double room; conveniences, kitchen privileges, reasonable.

66TH, 251 WEST—Private house, newly furnished, large parlors, front basement; other rooms; $5 to $20; all conveniences.

66TH (906 West End)—Large front room, running water; hot and cold water; kitchenette privileges; also others; reasonable.

66TH, 240 WEST—Bright front room, overlooking Broadway; high-class apartment; reasonable. Morgan.

66TH, 245 WEST—Clean, desirable rooms; convenient subway, Broadway; reasonable. Mr. Smith.

66TH, 140 WEST—Unusually large room, elevator, $10. Academy 4614, Scott.

66TH, 314 WEST—Elegant, sunny, outside, double, single room, adjoining bath; references.

66TH, 238 WEST—Large, sunny, handsomely furnished, high class, $10 up. Patterson.

66TH, 308 WEST—DOUBLE FRONT ROOM, KITCHENETTE PRIVILEGES; $18.

67TH, 200 WEST—Large room, $8; fourth floor, south; electricity, elevator; evenings.

67TH, 256 WEST (Broadway)—Attractive clean room, every convenience; $6. Orchard.

67TH, 7 WEST—Light room; kitchen privileges; reasonable; private family. Barrett.

67TH, 201 WEST—2 beautiful front connecting rooms; elevator apartment. Kaufman.

67TH, 228 WEST—MEDIUM AND SINGLE ROOMS; REASONABLE.

67TH ST., 352 WEST (Apt. 2D)—Light sunny room; elevator, phone; bus, "L," at door; $6.

67TH, 300 WEST—Outside, sunny room, adjoining bath; reasonable. Apt. 12D.

67TH, 201 WEST—Two beautiful front connecting rooms. Cathedral 8964, Schwarz.

67TH, 533 WEST (5A)—Very attractive room, all conveniences; gentleman. Cathedral 7529.

67TH, 542 WEST (Broadway)—Large outside room, suitable two; reasonable. Stwart, 2A.

67TH, 331 WEST—Attractive room next to bath; private family; reasonable. 1E.

67TH ST., 522 WEST—Convenient; near subway; private; $6.50. Apt. 2.

67TH, 501 WEST (near Broadway, Apt. 5B)—Two front rooms; nicely furnished; en suite or single; running water; modern.

67TH, 567 WEST (Broadway)—Exceptionally large corner room; five windows; kitchen. Henry.

67TH, 611 WEST (Apt. 62)—Attractive medium-sized front room; gentleman; references.

67TH ST. (between Broadway and River-side)—Large, artistic room, refined room, overlooking Hudson; gentleman preferred; reasonable. Cathedral 8309.

67TH and Claremont Av.—Fine room, quiet, refined, running water; adjoins bath; business man. Cathedral 9811. Apt. 31.

68TH, 210 WEST (HOTEL CECIL).
ATTRACTIVE ROOMS WITH PRIVATE BATH; ALSO ROOMS WITH RUNNING WATER; USE OF BATH; SPECIAL WEEKLY RATES; FULL HOTEL SERVICE.

68TH, 500 WEST (Apt. 3D)—Beautiful large, small rooms for students, business people; kitchen privileges; every convenience.

68TH ST. (140 Claremont Av.)—Choice double room, facing Drive and river; elevator service; $15. Apt. 33.

68TH ST. (98 Morningside Av.)—Excellent light kitchen privileges. Apt. 9E. Morningside 0790.

68TH, 604 WEST (Apt. 31)—Two, three adjoining; housekeeping; $15, $17; elevator.

68TH, 501 WEST—Outside room, heat, all improvements; gentleman; $5. Apt. 17.

68TH, 571 WEST (corner Broadway)—Outside rooms, running water; breakfast optional. Chamberlain.

68TH, 151 Hamilton Place, Broadway)—Desirable outside; separate beds, $6; Audubon, Welch.

68TH, 609 WEST (Apt. 1B)—Large, newly furnished, gentlemen, business couple.

68TH, 600 WEST—Private family; medium-sized, well-furnished room; southern exposure. Apt. 3.

68TH, 525 WEST—Large front room; 1-2; references. Phone Audubon 2408W.

68TH, 481 WEST (near Amsterdam Av.)—Nice furnished large and small rooms for business couple; near Broadway street cars.

FURNISHED ROOMS.
West Side.

BROADWAY, 2738 (107th)—Large, apartment, elevator, phone, electricity; modern conveniences; newly furnished, with or without housekeeping; $6-$8-$10.

BROADWAY, 2,606 (corner 103d St.) (Apt. 9G)—Large, bright room for 1 or 2 ladies; all conveniences. Phone Wadsworth 8310.

BROADWAY, 2,647 (100th-101st)—Low rate; light room; water running; steam; electricity; $8. Conway.

BROADWAY, 2,175—Medium room, private bath; business women; quiet American home; reasonable.

BROADWAY (153d)—Large room, all improvements; private family; references; $3 per week. Tomes.

BROADWAY, 2,047 (100th-101st)—Comfortable room, running water; very reasonable; elevator. Schutte.

CENTRAL PARK WEST, 444—Large and small rooms; all improvements. Lawrence.

FT. WASHINGTON AV., 211 (190th) (Apt. 2D)—Exceptional, large, comfortable, double room; Hudson view; elevator; kitchen privileges; strictly private.

RIVERSIDE DRIVE, 457 (156th)—Newly decorated large room, twin beds, without bath; smaller room, running water and lavatory. Call after 7 P. M., Apt. 1-E.

RIVERSIDE DRIVE (near 112th St.)—Large, beautifully furnished front room, overlooking Hudson River; modern apartment building. Cathedral 7598.

RIVERSIDE DRIVE, 320—Ideal Summer location; outside room, twin beds; shower; gentlemen; $15 single, $19 double. Apartment 3, corner.

RIVERSIDE DRIVE, 322—BEAUTIFULLY FURNISHED DOUBLE ROOM, COMPLETE KITCHENETTE PRIVILEGES; REASONABLE.

RIVERSIDE DRIVE, 325—HANDSOMELY FURNISHED DOUBLE ROOM, KITCHENETTE PRIVILEGES, $16; SINGLE, $9.

RIVERSIDE DRIVE, 362 (Apt. 10E)—Summer home; room overlooking Hudson; running water.

RIVERSIDE DRIVE, 362 (42d)—Double, single connecting rooms, facing Hudson; newly furnished.

RIVERSIDE DRIVE, 161 (67th)—Beautiful large room, with or without private bath; RIVERSIDE DRIVE, 264 (90th)—Small room with bath; gentleman; small family. 22F.

RIVERSIDE DRIVE, 116 (64th)—Large, cool room, $14. Apt. 8E. Schuyler 3065.

RIVERSIDE, 214—Front room, river view; also room with water. Apt. 32.

WASHINGTON SQUARE (144 MacDougal)—Large, independent entrance and bath; one floor; will furnished room; telephone; $13 week.

WEST END, 411 (80th)—Luxuriously newly furnished, redecorated, artistic, medium sleeping, living room; accommodate 1 or 2; immaculate; all conveniences; maid, elevator, kitchen use, phone; subway; congenial reasonable; see to appreciate. Insist Apt. 4W. Dorse, all week.

WEST END AV.—Attractively furnished, cool room adjoining bath; modern, high-class apartment; gentleman; reasonable. Phone Schuyler 2442.

WEST END AV., 411—Beautifully furnished square room, $10; also single room for gentleman, $7. Apt. 7 west.

WEST END AV., 532 (85th St.)—Attractive, large, beautiful rooms, floor, bath, kitchenette.

WEST END AV., 732 (95th)—Large front room; private bath; also small.

The best rooms in the City!
All investigated! No charge to you!
METROPOLITAN ROOM EXCHANGE
2521 Broadway, cor. 94th St. Riverside 7497
155 West 125th St. Schuyler 5759
600 West 181st St. Nicholas. Ellings 3275

SUNNY corner double bedroom; newly furnished; kitchen privilege; high-class apartment; near park; private references. B 310 Times.

TO RUBLET—One, two or three large rooms, nicely furnished, Mason-Hamlin piano; June 1-Sept. 15; moderate rent. Suite 136, Carnegie Hall.

SUNNY, outside, airy room; running water; single or double; shown by appointment. 567 West 156th St. Cathedral 7060, 24 west.

FOR PARTICULAR PEOPLE.
SINGLE, DOUBLE ROOMS; REASONABLE. A 1415 TIMES HARLEM.

LARGE double room and bath, from June 1 to Oct. 1; reasonable. Apply Hotel Hamilton, Room 807.

FRONT ROOM, modern apartment; kitchen privileges; one, two; reasonable. Shaw, 88 Edgecombe Av.

ONE or two large furnished rooms, with running water, adjoining bath; meals if desired. Schuyler 4312.

SUMMER RESORT IN CITY.
Riverside Drive, 110—Southern exposure; beautiful view; business people. Woodinan.

PHONE RIVERSIDE 4755—Large, comfortable room; every convenience; $16 weekly; private family.

HANDSOME studio, room, bath; cool; accommodate two. Circle 2181, Apt. 41B.

Bronx.
CONCOURSE (171st)—Large, comfortable room, suitable two gentlemen; reasonable; references. Bingham 4395.

HUNT'S POINT AV., 835—Furnished room, large; kitchen privileges. Trafnen, Intervale 7248.

UNIVERSITY AV., 1,328 (170th)—Attractive large, front room; electricity, hot-cold water; private house; everything new. Bingham 3000.

Brooklyn.
BROOKLYN HEIGHTS—Wanted, refined business woman to share apartment with other business woman; separate bedrooms; reasonable. Main 6536.

Long Island.
BEECHURST—Rooms; private family; bathing 30 minutes Penn. Station. Phone Flushing 457 T.

FOREST HILLS GARDENS, fifteen minutes Pennsylvania Station; gentleman; breakfast optional. Boulevard 9632.

FURNISHED rooms, single and double; adults preferred; near train and water. Parkes, 39 East 23d, Whitestone, L. I.

Westchester County.
IDEAL accommodations for refined couple, 2 spacious rooms, furnished, kitchen privileges; garage; 40 minutes from Grand Central on New Haven R. R.; 5 minutes' walk from station. E 880 Times Downtown.

New Jersey.
EAST ORANGE—Nicely furnished room, modern house; twin beds; private lavatory; convenient Brick Church Station; gentlemen. Orange 1934 M.

UNFURNISHED ROOMS.

47TH ST., 141 WEST (just off Washington Square)—Nicely furnished light room; also large, handsome unfurnished room; will rent to refined young men (college men preferred); highest references exchanged.

64TH, 108 WEST — One or two light adjoining rooms; running water; use of kitchen. Harris; Schuyler 1704.

93D, 607 WEST—8 rooms, elevator; all light; rental $2,400.

44TH, 140 EAST—Large rear basement, bath, kitchenette, yard; quaint; $60; references.

ROOMS WANTED.
Furnished.
BUSINESS MAN, French, wishes room, congenial; no other roomers. K 209 Times.

FURNISHED room, student, elec., hot water, priv.; $5. A 628 Times Downtown.

Room Renting Agencies.
THAT VACANCY SIGN
will not be necessary
IF YOU REGISTER NOW
with the largest room renting establishment.
Our SIX months' guaranteed service
will insure you against Summer vacancies.
CLIENTS WAITING!
REFERENCES INVESTIGATED!
METROPOLITAN ROOM EXCHANGE
2,521 Broadway, cor. 94th. Riverside 7481.
155 West 82d. Schuyler 5759.
600 West 181st. Billings 3275.
1,482 Broadway, Times Sq. Bryant 8362.
Brooklyn, 46 Hanson Place, opp. Y. M. C. A.

EXPERIENCED RENTERS OF ROOMS.
EXPERIENCE has taught us how
to SECURE the PROPER TENANTS
for you.
MONEY BACK if not satisfied.
GREATER N. Y. FURNISHED ROOM EX.,
ENDICOTT 6359-2126. 1,025 B'WAY.

BOARDERS WANTED.
East Side.
30TH ST. (at Lexington Av.)—Hotel Rutledge, for women only; one room and meals, $13 weekly; elevator, telephone, &c.; full hotel service; newly decorated.

MADISON AV., 213 (36th)—Attractive, airy room; excellent table; references; Summer rates.

West Side.
9TH AV., 7—COMFORTABLY FURNISHED ROOMS, PRIVATE BATHS; SWITCHBOARD; REFINED SERVICE; BOOKLET.

46TH ST., 43 WEST—Rooms; conveniences; meals optional; rates reasonable. Bryant 8916.

54TH ST., 39 WEST—Desirable rooms, with excellent table board; Summer rates.

54TH, 20 WEST.
Single, double rooms, baths; meals optional.

57TH, 851 WEST—Large, small rooms, private bath, French cooking, electricity, phone.

57TH, 849 WEST—BEAUTIFUL ROOMS. Private baths; superior table; references.

72D, 260 WEST—Exceptional room with bath; single room; excellent table.

73D, 65 WEST (The Little House)—Attractive rooms, bath; table guests; references.

75TH, 251 WEST—Beautiful large, $25; small, $12; unusual table; refined service.

76TH, 36 WEST (Miss Edwards)—Desirable rooms, table guests; references.

BOARDERS WANTED.
West Side.
76TH (30 Riverside)—Two large unfurnished connecting rooms, bath; 3 windows overlooking Hudson River; private family; exclusive elevator residence; Summer rate; $100. Endicott.

79TH ST., 114 WEST.
79TH ST., 125 WEST.
Attractive homes, unless in a city like New York. Group capacity 300, permitting us to furnish service and conveniences found only in good residential hotels. Moderate, harmonious surroundings; refined people. Booklet.

80TH, 343 WEST—Suite with private bath; room; medium room; homelike surroundings; references.

82D, 11 WEST — Second floor front room, private bath with heat; reference.

RIVERSIDE DRIVE, 333 (156th)—Beautiful room, with or without board; dietary laws observed. Academy 6878.

RIVERSIDE DRIVE, 548—Beautiful room with board; 2 for $22 and for $20; home cooking. Morningside 4900, Apt. 2. Goelty.

RUYTEN DUYVIL-ON-HUDSON—Overlooking Hudson Park; quiet location; 24 mins. Grand Central; few accommodations; private home; porches, grounds; housekeeping privileges adjoining property; commutation; $60 W. 167th. (Kingsbridge 3164).

IF discriminating gentleman seeks comfortable home, call Schuyler 8128 mornings or 6 to 7 P. M.

BOARD WANTED.

WANTED—Board and lovely mother's care for delicate infant; clean place and plenty of sunshine; reasonable rate; reference. K 219 Times.

COUNTRY BOARD.
Long Island.
BABYLON—Teacher having fine home receives children; 6 to 12; studies supervised; moderate terms. Box 65, Babylon, L. I.

LONG BEACH—Beautiful private home, near beach; large rooms; excellent meals; will accommodate several guests for season. 964 Laurelton Blvd., cor. Hudson. Phone 4263.

THE BROOKLAWN.
Residential Hotel, Babylon, L. I.
30 miles from New York, Merrick Road, overlooking Great South Bay; spacious grounds, fishing, boating, bathing, golfing, excellent food; special attention given auto parties.

PHYSICIAN'S widow, having country home, woodland, lake, altitude 1,900 feet, three hours from city, would give kind care to one or two convalescents, nervous ladies; physicians' endorsement. Phone Endicott 3729.

BEAUTIFUL residence, 6 baths, beautiful table, spacious living room; real home; Penn. Station 18 minutes; Christian Scientists. Martin, 210 Sanford Av. Phone Flushing 2761.

New Jersey.
ELMWOOD—AMERICAN PLAN.
East Orange is delightful in Spring; wonderful air; renowned water, restful and free of noises; fine commuting on D., L. & W. trooper at the door. The Elmwood is a family hotel of 100 rooms, all with bath; telephone, screens, awnings, electric fans, large porch screened), children's playground, radio, large airy rooms, excellent cuisine at reasonable prices; fine table. Orange 1464.

PRIVATE ESTATE, 150 acres, accomodating twelve guests; one hour Grand Central; reservations now; $35-$40. E 176 Times.

NERVOUS AND MENTAL CONDITIONS. LYNBROOK LODGE, ENGLEWOOD, N. J.

New York State.
WARREN bungalows and tents, new, all improvements; excellent meals; beautiful view, overlooking lake; good fishing and boating; reasonable rates. C. H. Ruppert, Kenoza Lake, Sullivan County, N. Y.

Westchester County.
RARE opportunity, few refined people enjoy privileges lovely private home; delicious meals; easy commuting; garage; golf, tennis; original Dutch Colonial house, charmingly remodeled; three wood-burning fireplaces, every possible convenience. Telephone or write Acken, Haworth, N. J.

RIVERDALE REST — Invalids, incurables, aged; nurses in attendance; beautiful grounds. 292 Riverdale Av., Yonkers, N. Y. Yonkers 4017.

ROCKLEDGE MANOR HOTEL, Yonkers 3344—Best of everything at moderate prices.

Other Sections.
LAKE CHAMPLAIN—Attractive bungalows for rent; facing lake; 4 rooms, furnished, screened; porches; modern conveniences; electricity; lake, water sports; refined clientele; $350 up. Glendyle Club, South Hero, Vt.

COUNTRY BOARD WANTED.

COUPLE with small child desire home from May 15 to October, preferably with private family and within easy commuting distance; please give full particulars. C. V., 724 Times Downtown.

COUPLE with small boy and infant desire board immediately, country; private family; commuting distance; reasonable. L 60 Times.

ITALIAN gentleman desires board farm, mountains, river view; near Times Square; private family; particulars, terms. K 210 Times.

GENTLEMAN and wife want board and room with bath; limit $30; hour out only. K 208 Times.

SITUATIONS WANTED—Female.

ACCOUNTANT, BOOKKEEPER, EXECUTIVE, American young woman, university trained, twelve years' diversified experience accounting, systematizing, organizing; titled for position where initiative, agreeableness and exceptional ability is required. 704 Times Downtown.

ADVERTISING SOLICITOR—Young woman who controls a number of accounts and is good business getter wishes to line up with recognized agency. S 1078 Times Annex.

ARTIST, pen and ink, wash, fashions, desires free lance work or position. K 217 Times.

ATTENDANT AND SEAMSTRESS
to elderly lady; refined woman; references; 2 years one position. Ella Cahill, 543 Manhattan Av. Phone Morningside 8778.

BOOKKEEPER—Beginner; I write a good hand, am quick and accurate and have been drilled in the most modern methods of accounting; satisfactory references concerning character and ability. Miss X., 58 West 123d St. Phone Harlem 0518.

BOOKKEEPER - STENOGRAPHER, full charge, double entry, trial balances, control statements, advertising, import, expert experience, $35. K 169 Times.

BOOKKEEPER-STENOGRAPHER, 3 years' practical experience, capable other directions desires connect reliable firm; $35. L 45 Times.

BOOKKEEPER-TYPIST — EXPERT, WELL EDUCATED, REFINED, SEEKS POSITION IN HIGH-CLASS COUNTRY HOTEL FOR SUMMER. A 1124 TIMES HARLEM.

BOOKKEEPER, several years' experience as office manager; thorough knowledge checking credits; no Saturdays. N 311 Times.

BOOKKEEPER, six years' experience clear and suit line, prefers position closed on Saturday. V 639 Times Downtown.

BOOKKEEPER'S assistant, ledger clerk; 3 years' experience; $18. E 869 Times Downtown.

BOOKKEEPER, correspondent, thoroughly experienced, knowledge Italian; $25. Borsani, 16 Barrow St., City.

BOOKKEEPER; 10 years' experience; full charge; knowledge stenography; $35. E 166 Times.

BOOKKEEPER, eight years' experience; efficient, capable taking complete charge. K 212 Times.

BOOKKEEPER—Four years' experience; conscientious, efficient; references. E 881 Times.

BOOKKEEPER, 9 years' experience, complete charge office; typist; $23. B 604 Times.

BOOKKEEPER, typist, several years' manufacturing, mercantile experience. E 872 Times Downtown.

BOOKKEEPER'S ASSISTANT, stenographer, 2 years' experience; $20. E 499 Times.

BOOKKEEPER, typist, 2 years' experience; full charge; $20. E 862 Times Downtown.

CHAMBERMAID—Light colored girl wishes position half-time; apartment hotel or hotel; good reference. Audubon 2130. Apt. 4G.

CHAMBERMAID, refined, experienced, wants position in good American family; country or seashore. E 170 Times.

CLERICAL WORKER, two years' experience; salary $16. X 2111 Times Annex.

COLLEGE graduate, refined, adaptable, will travel during the Summer as tutor or secretary to lady. K 206 Times.

COMPANION—Young lady student, refined, co-operative, reliable, some experience in nursing, wishes position as companion to lady of culture. Address Miss B., 406 Times.

COMPANION, educated woman, desires position as companion to lady; speaks French; highest credentials. K 196 Times.

COMPANION for lady, young woman; salary $20 monthly. 1,332 Dakota Av., Dunton, L. I. Telephone Jamaica 7048.

COOK, experienced, desires position on Long Island in grown family, no children, where waiter is kept; cooking only. Mrs. Mary Coll, Centreport, L. I., or write Huntington, L. I., R. F. D. 5.

COOK—In small family on Sundays. Frances Flagg, Aud. 1200 (Apt. 2G).

DRESSMAKER, absolutely competent; also remodels; cut, fit; references. Miss Fairman, Clarkson 1266.

DRESSMAKER—Colored, out by day or home. Audubon 09043.

DRESSMAKER—Experienced, home, cut; also pats. Genevieve Powers, 172 East 82.

DRESSMAKER, by the day; competent; best references. A 1114 Times Harlem.

SITUATIONS WANTED—Female.

DRESSMAKER—Thoroughly experienced worker; by day; moderate; references. 24 East 39th St.

DRESSMAKER, French, wishes few more customers; ask Simone, 126 W. 46th St., 2d floor; references. Morning 9448 1576.

DRESSMAKER, by country, $4.75 until 6 P. M.; $5 until 7 P. M. Elmwood 2, L. I. Hamilton 100 spoons, all with bath; telephone, screens, awnings, electric fans, large porch screened), children's playground, radio, large airy rooms, excellent cuisine at reasonable prices; fine table. Orange 1464.

DRESSMAKER, stylish, artistic individual remodeling; first-class references; $7 daily. Bryant 10071.

DRESSMAKER, artistic gowns; advanced styles; expert remodeling; moderate. Elsa Bryant 10091.

EXECUTIVE—Secretary, $150 week; personality, grit and brains; capable taking a business guitar; capable writing sales which brings quick results; diplomatic good collection correspondent; capable meeting people; knowledge of foreign trade; large real estate organization as saleswoman on a strictly commission basis; unquestionable references. A 854 Times Downtown.

GENERAL HOUSEWORKER, girl, colored; family of two; capacity for cooking; references. Audubon 8154.

GOVERNESS, COMPANION, young French lady, wishing position for children, boys 6 to 10; experienced; would travel or country; best city references; call from 2-4 Mrs. Ilg, West 16th St., near 5th Av.

GOVERNESS-NURSE, French; children 2 to 4; long experience; city references; country preferred. Myles, Riverside 6218.

GOVERNESS, visiting, willing help house work, sewing, music. H 143 Times.

GRADUATE Kindergarten teacher, Swiss, speaking German and French, desires position in American family with children not less than 4 years old; salary required $70; could enter in September. Address offers under cipher OF 9089 K to Orell Fuessli-Annoncen, Zurich, Switzerland.

HAIR DRESSER and manicure, 8 years experience, Salon Hermannsen, F 901 Times.

HOUSE HELPER, refined, Christian young woman, German-American, Protestant, seeks position small, nice family adults, considerate; plain cooking; no washing; competent, good girl; taking interest; not servant type; appreciating lovely, quiet country home; no other maids; salary $60; please write particulars when can have interview. E 91 Times.

HOUSEKEEPER, widow, one child, small family; no washing. C 1462 Times Harlem.

HOUSEWORKER, light, good cook; refined, settled Swiss girl; very clean; speaks little English; German; American family preferred; references. Bog 92, 1,369 2d Av.

HOUSEWORKER, cleaning, day worker, half time; references; wash dishes. Pearsall, 7612 Morningside.

HOUSEWORKER, colored, part time or day's work; cook; reference. Audubon 6731.

HOUSEWORKER, cook, chambermaid, waitress; whole, part, few hours, days. Audubon, 1150 Kennedy.

HOUSEWORK, half time, morning or evenings; experienced colored girl. Mays, Harlem 7085.

HOUSEWORKER, colored, half time, morning; washing home; reference. Henry, 107 West 143d.

HOUSEWORKER, half time. 2,384 7th Av. Apt. 47. Phone Audubon 6970.

HOUSEWORKER, young American woman, by day; no washing. C 1181 Times Harlem.

HOUSEWORKER—Colored girl, part time, morning. Phone Harlem 1195, Apt. 1G.

HOTEL experience; woman would like to manage small hotel or club; best of references. B 317 Times.

KINDERGARTNER, takes children out, 9-12; will keep all day if desired. Phone Riverside 4081.

LAUNDRESS, white, reliable, weekly; sleep out; write only. Burke, 763 Amsterdam Av.

MODEL, size 14, dress house; knowledge stenography and typing. L 85 Times.

MOTHER'S HELPER, refined widow, middle aged; no washing. F 9 Foster, 200 Vincent Av., Lynbrook L. I.

NURSES—Two sisters to care for two children in one or neighboring households; refined, experienced, best references; Long Island suburbs preferred. Address Emily and Linda Miller, 330 West 22d St.

NURSE, trained, will take full charge infant; salary $75. Write 46 Meadow Place, Rye, N. Y., in Westchester County.

NURSE or governess, English, Protestant, college trained, experienced; best references; $75; full charge. D. H., Box 434, Port Henry, N. Y.

NURSE—Trained, middle aged; best references; care for invalid; city, country; mild mental case or backward child. J., Station-ary, 1,196 8th Av.

NURSE, practical, refined; will prepare meals. Wadsworth 3185. Waltrath, 436 West 204th.

NURSE—Young, refined, capable, care of invalid; best references. Della White, 319 West 30th St. Schuyler 8670.

NURSE for doctor's office, whole or part time, three years' experience; references. K 211 Times.

NURSE, skilled, competent; 1-2 children; country. H 129 Times.

NURSE, infant's, trained; references; good wages; take delicate baby. D 803 Times.

NURSE, governess; daily care of infant or older children. L 44 Times.

NURSE, capable, efficient, child's; $14 up; highest references; $75. L 60 Times.

NURSE or mother's helper; competent, experienced; references. G., 217 East 62d.

OFFICE assistant, typist, filing; 2 years' experience; $15. E 865 Times Downtown.

SECRETARY-STENOGRAPHER, correspondent, experienced, capable, alert, some college training, literary bent, desires position publicity, editorial or advertising; office Telephone Vanderbilt 8310 or write H. H., 926 Home St., New York.

SECRETARY TO BUSY MAN; ten years' experience as executive, correspondent, stenographer; possess initiative, intelligence; dependable; excellent references. B 520 Times.

SECRETARY, stenographer, college graduate, experienced, desires part-time or substitute position; classical, literary work preferred. L 41 Times.

SECRETARY-STENOGRAPHER, six years' experience; thorough knowledge details architects; interior decorators, importers; high school education; $30. Plaza 7565.

SECRETARY, expert stenographer, thoroughly qualified; responsible position; long varied experience; educated; worth investigating; $30. B 514 Times.

SECRETARY TO EXECUTIVE.
American, Christian, expert stenographer; capable of assuming responsibility; good educational background. B 521 Times.

SECRETARY - STENOGRAPHER, familiar office details; best references; short hours preferable to high salary. Brooks Apt. Riverside 5058.

SECRETARY, high grade stenographer, refined, educated; 12 years' experience, B 513 Times.

SECRETARY, stenographer, Christian; permanent position preferred; temporary work considered; Morningside 5322.

SECRETARY-STENOGRAPHER — 4 years' experience, capable assisting executive; $25. B 524 Times.

SECRETARY-STENOGRAPHER — A1, $25. R., 442 Columbus Av.

STENOGRAPHER, 26, four years' experience; competent, reliable; $18. V., 1,318 2d Av.

STENOGRAPHER—Woman, long experience, desires part time position. 96 N. Y. Times Brooklyn Branch.

STENOGRAPHER, high school graduate, genteel and legal experience; $23. Cathedral 10070.

STENOGRAPHER, typist, bookkeeper, experienced; references. Phone Stagg 0023. Write B 528 Times.

STENOGRAPHER, experienced, assume responsibility small office; references; $25. Times.

STENOGRAPHER—Six years' comm. and tech. experience; $25. Audubon 1270, Apt. 1E.

STENOGRAPHER—High school graduate; five years' experience; conscientious; $22. H 145 Times.

STENOGRAPHER, knowledge bookkeeping; two years' experience; conscientious worker; $23. K 207 Times.

STENOGRAPHER, typist, beginner; high school graduate; references; Christian. Stockman, 320 East 70th.

STENOGRAPHER - SECRETARY, experienced; executive-ability; $35. Cathedral 41467 or B 648 Times.

STENOGRAPHER, experienced, desires part time work; moderate salary. E 882 Times Downtown.

STENOGRAPHER desires public stenographer location for part-time services. L 37 Times.

STENOGRAPHER, exceptionally bright beginner; high school graduate; $12. E 863 Times Downtown.

STENOGRAPHER, experienced; capable filling any position; $25. E 878 Times Downtown.

STENOGRAPHER, young lady, five years' experience, neat, accurate. Bruer, 334 East 82d.

STENOGRAPHER, 3 years' experience; excellent reference. Seippel, care O'Conner, 262 Sherman Av.

STENOGRAPHER, 2 years' experience; penmanship, and willing; salary $18. Call R. G., Walker 8813.

STENOGRAPHER-TYPIST, bright beginner, knowledge bookkeeping; willing worker; $15. H 130 Times.

STENOGRAPHER-SECRETARY; thoroughly capable; permanent or temporary; $30-$35. L 47 Times.

STENOGRAPHER, 4 years' experience, neat, accurate; $20. E 170 Times.

STENOGRAPHER, student, experienced, desires part-time position. E 847 Times.

STENOGRAPHER, 9 to 1; experienced, capable; $18. H 154 Times.

SITUATIONS WANTED—Female.

STENOGRAPHER-SECRETARY, 7 years' experience; high school graduate; thoroughly efficient; references; desires position where activity, good initiative; excellent opportunity. K 214 Times Downtown.

STENOGRAPHER, Spanish-English, 6 years' experience; can take dictation in Spanish; desires to locate with an importer; salary $40. Address A 457 Times Downtown.

STENOGRAPHER AND TYPIST will give part time to dictation afternoons or $10 per week; vicinity of 59th and Madison Av. B 900 Times.

STENOGRAPHER, confidential secretary, Christian, high school graduate, business experience desires responsible position; $30. E 881 Times Downtown.

STENOGRAPHER, four years' experience; references; $20. E 824 Times Downtown.

STENOGRAPHER, willing, will learn; experience desires position. Box E 884 Times Downtown.

SWITCHBOARD OPERATOR, office assistant; handle busy board; $18. E 861 Times Downtown.

SWITCHBOARD OPERATOR, receptionist, accurate typist, good penmanship; conservative; Murray Hill 7000. B 3000 Times.

TEACHER, EXPERIENCED IN HANDWORK, CHILD PSYCHOLOGY, PHYSICAL EDUCATION, AVAILABLE SUMMER CAMP; REFERENCES EXCHANGED. E 2000 TIMES ANNEX.

TELEPHONE OPERATOR, refined, capable; 424 Circle district preferred; four years experience, including central office; $20-$23. L 33 Times.

TELEPHONE OPERATOR—4 years' central, 2 years' central office supervising Operator; $22-$24 Av.

TYPIST, stenographer, copy work or note transcription intelligently performed on own machine. A 1113 Times Harlem.

TYPIST, rapid and accurate, desires part time work. E 883 Times Downtown.

TYPIST, general office assistant; 2½ years' experience; $16. B 870 Times Downtown.

WOMAN, of refinement, with boy of five, would like to care for home; preferably suburbs. B 516 Times.

YOUNG LADY, intelligent, high school graduate; experienced taking full charge stock records, coat house; references. K 209 Times.

YOUNG LADY desires to act as chaperon or care for children for party going to California; best references. L 33 Times.

YOUNG WOMAN, knows German, French, stenography, musical, wants position mountain hotel also companion to lady, travel. H 86 Times.

YOUNG WOMAN, refined, seeks position as general clerical and statistical worker; no typing; references. B 494 Times.

YOUNG WOMAN, capable, desires position, room, assist cook. Livingston, Riverside 1407.

Employment Agencies.
BERTHA CARLSON'S Swedish Agency. Excellent servants, 2,433 Broadway, corner 89th. Riverside 2491. East side: 787 Lexington (61st).

HOUSEWORKERS, cooks, chambermaids, laundresses, nurses, part times, day workers, white, colored. Morningside 0668.

HOUSEWORKERS, cooks, chambermaids, day workers, part timers. Radio Employment Agency, Audubon 1906.

COOKS, housework, part time; cleaners, laundresses, chambermaids. Square Deal Agency. Morningside 2223.

COOKS, housework, chambermaids, waitresses; city, country; part time; colored; agency. Audubon 1

114 OFFICES AND DESK ROOM FOR RENT
Advertised Today in
The New York Times

FEMALE HELP WANTED.

TELEPHONE OPERATOR—Large company requires the services of an experienced and competent operator; high salary to right girl; permanent position in fine modern building; 44 hrs. weekly. In reply give details as to age, education and experience. M 414 Times.

ACCOUNT CLERK, 18-17, large wholesale house offers exceptional opportunity to bright ambitious girl; state age, experience, reference, salary expected. B. L., 535 Times.

FILE CLERK; young woman about 18 years of age, with previous filing experience for general filing; permanency to right party; salary $18; state fully. B 1062 Times Annex.

FILE CLERK; large corporation; salary $18 weekly; experience unnecessary. Write, stating age and nationality. M 138 Times.

GIRL wanted in advertising agency for typing and in sales' bookkeepers' salary starting at $20; a desirable position with attractive prospects for girl of refinement and intelligence; state age, training and experience. M 360 Times.

GIRL wanted; bright, accurate, willing, for stock book; some clerical experience preferred; hours 8:30 to 5:30; state age, experience; salary. W 680 Times Downtown.

GIRL for cashier's desk in retail Victoria, gives; accustomed to simple bookkeeping. Apply Mr. Edmund, Wurlitzer Company, 120 West 41st St.

GIRL to operate switchboard and assist with clerical work in wholesale dry goods house; hours 8:30-5:30; state age, salary. W 656 Times Downtown.

GIRLS, for light factory work, 18 years or over; $12 to start. H. Meltzer & Son, 380 Bushwick Av., Brooklyn.

GIRLS, bright, beginners, in downtown company; advancement possibilities good. V 749 Times Downtown.

GIRL, young, married preferred, to work in small, refined tea room from 11-3. Apply 9-11, 181 Pearl St. (near Wall).

GIRL FOR GENERAL HOUSEWORK; GOOD HOME. MRS. ROSENBLOOM, 796 RIVERSIDE DRIVE, APARTMENT 12F.

GIRL, intelligent, neat, 16; office work; $15. Suite 309, 311 5th Av.

GOVERNESS wanted for Christian Science family of Mt. Vernon; young woman of culture and refinement to take care of four children, ages 3½ to 12; liberal salary to right party; write full particulars. Mr. J. Rosen, 63 West 39th.

GOVERNESS wanted, French, speaking little English, good education, good seamstress, for a girl, 10 years old. Apply by letter, 1040 Forest Road, Philadelphia, Pa.

HOUSEWORKER (Scandinavian preferred), experienced, to do cooking, general housework; no laundry; 2 in family; Allenhurst in summer; wages $75. 230 West 76th, Apt. 4. Phone Endicott 9750.

HOUSEKEEPER, experienced, for strictly orthodox institution in vicinity of New York City; also girl supervisor for small boys; write fully, salary expected and experience. X 3076 Times Annex.

HOUSEKEEPER wanted, working, white, who can do plain cooking, for small adult family in suburbs; no laundry; good home for one with references. B 539 Times.

HOUSEKEEPER, good cook, entire charge, two in family; light laundry; good home. Ridgewood, N. J. 171 Times Annex.

HOUSEWORKER (white)—General, plain cooking; no washing. Brand, 156 West 86th st.

HOUSEWORKER, general. Rockaway. Ushrand, 336 Beach 130th St. Phone Belle Harbor 1883.

KEY PUNCH OPERATOR. CALL AJAX RUBBER CO., INC., 220 WEST 59TH, WEDNESDAY A. M. SEE MR. ROSENBERG.

MANICURIST, expert only; all-around girl. 169 Lenox Av. Call after 12.

MILLINERY.

Experienced designer on medium price wash hats. M. Goldsmith & Co., 582 B'way.

MODELS.

EXPERIENCED CLOAK MODEL, TALL AND GRACEFUL; SIZE 16; STEADY PO-SITION. TREFFEISEN COAT AND SUIT, 1,333 BROADWAY.

MODEL, SIZE 18; MUST BE TALL, ATTRACTIVE AND REFINED; FOR HIGH-CLASS DRESSMAKING ESTABLISHMENT. CALL AT ALL WEEK. 20 WEST 50TH.

MODEL on dresses, size 16; must be refined and attractive. Harry Desmonde, 12 West 27th.

MODEL, size 16; must be tall; for high-class dress house. Cole Costume, 32 East 23d st.

MODEL, size 16, experienced, for dress house. J. S. Becker, 500 7th Av.

MODEL, 36; fur coats. Apply 9 A. M. Bahrwitch & Binger, 142 West 26th.

MOON-HOPKINS billing operator wanted by large textile house; must be capable and speedy. Address, stating references and salary, 370 Times Sq.

MOTHER'S HELPER, intelligent, refined, white; good wages; comfortable home; couple with small baby. Cruickshank, Kew-Arlington Apartment, Kew Gardens, L. I. Richmond Hill 10219.

MUSICIAN wanted who can play piano and sing difficult music at sight; steady employment; none but competent sight reader need apply. Address Musician, 810 Broad St., Newark, N. J.

NURSERY GOVERNESS, for boys 8 and 10; assist chamberwork, in Christian Science family, Wednesday morning. Newburger, 48 West 75th St.

NURSE, to take complete charge 5-year-old boy; must be capable, intelligent, gentle, willing to work; responsible; country and business people; away all day; one maid kept; wages $75. Longacre 2000. Davidson.

NURSES, undergraduate, for night duty. Call Brownsville and East New York Hospital, Rockaway Parkway and Av. A, Brooklyn.

NURSE—Registered nurse to take charge of operating room. Brownsville and East New York Hospital, Rockaway Parkway and Av. A, Brooklyn.

NURSE, competent, children's; good wages. Write Mrs. Meyerowitz, 16 Montgomery Circle, New Rochelle, N. Y., or phone New Rochelle 4193.

NURSE—Experienced girl to take care of two children, 14 months and 5 years; good home; city references. Call Wednesday after 3 p.m. Mrs. D. Rosenschein, 817 West End Av.

NURSE for infant; good home; references. Call between 10-12, Stein, 203 West 81st, Apt. 3C.

NURSE, graduate, night supervisor in new maternity hospital. X 2066 Times Annex.

NURSE, experienced, infant, white; country for the summer. Phone Dr. Day, Triangle 8700.

NURSE, experienced, for school boy 6 years and girl 1½ years. Apply Wednesday afternoon, Sobel, 317 West 99th.

NURSE GIRL, white, to take care of baby 21 years old. Berman, 148 Lenox Av.

NURSE MAID for children; refined, experience; references. Cathedral 8192.

SALESLADIES EXPERIENCED IN HOSIERY PREFERRED. FAIN KNITTING MILLS, 503 5th Av.

SALESLADY.
HOSIERY DEPT.
EXCELLENT OPPORTUNITY FOR CAPABLE EXPERIENCED PERSON; ATTRACTIVE SALARY.
AYEDON, 448 5TH AV.

SALESLADIES; top notch salaries and commission to those capable and experienced on retail coats, suits, dresses; steady all year position. Morton's, 67 East 9th St., corner Broadway.

SALESLADIES, to call on retail drug stores and department stores; commission; position permanent; state age, experience and phone number for interview. L 49 Times.

SALESLADY, millinery experience; state salary; only those who are accustomed to the highest clientele need apply. Bricka, 542 5th Av.

SALESLADIES, EXPERIENCED, for retail clocks and suits; good salary and commission; permanent. Morton's, 67 East 9th St., corner Broadway.

SALESLADY, thoroughly experienced, for high-class popular price; good appearance, initiative; steady position for right party. Wise, 2,006 Broadway.

SALESLADIES, experienced, general dry goods; good pay. Melane, Webster Av. and 197th St.

SALESLADY of prepossessing appearance wanted in a fine shop; permanent position; experience. M 118 Times.

SALESWOMEN,
PART TIME.
R. H. MACY & CO., INC., HAVE SEVERAL VACANCIES FOR THE BETTER TYPE OF SALESWOMEN FOR SATURDAYS ONLY OR FOR EVERY DAY FROM 11:15 A. M. TO 6 P. M. APPLY ANY TIME DURING THE DAY AT OFFICE OF EMPLOYMENT MANAGER, 3D BALCONY, REAR, 6TH ST. ENTRANCE.

FEMALE HELP WANTED.

SALESWOMEN
JAMES McCREERY & CO.
REQUIRES THE SERVICES OF
LADIES' SILK SALES
TO SERVE AS EXTRAS
FOR SPECIAL SALES.
APPLY AFTER 9 A. M. AT EMPLOYMENT OFFICE, 6TH FLOOR, 36TH STREET, EMPLOYEES' ENTRANCE.

SALESWOMEN, popular-priced factory of men to wear; splendid opportunity; $15 a/f $18 and commission. Venida Hosiery, 45 West 34th St.

SAMPLE HAND on children's dresses, thoroughly experienced. 148 West 37th.

SECRETARY-STENOGRAPHER for office of large real estate corporation; must have attractive personality, refined manner, possessing real estate business experience and executive ability (including knowledge of executing details of management); one who can take difficult dictation and read her notes intelligently; to reply, state age, salary, experience, education, &c., in own handwriting; replies will be treated as confidential; reference as to character and ability required. B 539 Times.

SECRETARY STENOGRAPHER.

Experienced young lady of good appearance for large women's apparel shop; permanent position for clever, competent, willing person; write detailed letter including salary. Box 915, 2501 World Tower Building.

SECRETARY-EXECUTIVE for busy export; college graduate; one of unusual ability, initiative, good personality essential; proficient in stenography, accounts, &c.; write in detail age, education, experience, salary expected. Apt. 115, 114 East 40th St.

SECRETARY for office of department executive; must state in application where employed, references as to character and dependency; good salary. M 544 Times.

SECRETARY, stenographer, bookkeeper, experienced with export and import firm; give full particulars in writing only. Room 501, 91 Wall St.

SODA DISPENSER, experienced and neat appearing. Apply by letter only, Page & Shaw, 362 5th Av.

SOLICITORS—Young ladies to list property, furnished room houses; no experience necessary; commission basis. Watts 2., 311 Amsterdam.

STENOGRAPHER for new office of 5th Av. publishing corporation; must be strong in English capable of developing as secretarial assistant; willing to begin at a moderate salary with assured advancement if capable; write fully experience, education, nationality, religion, age, references and salary to start. M 136 Times.

STENOGRAPHER and typist for uptown real estate office; must be experienced in making out statements of owners; permanent position, pleasant surroundings. Box 858, 2501 World Tower Building.

STENOGRAPHER—Neat and accurate; good surroundings and advancement. Alexander Hat Co., 55 Chemist St., corner West 4th St., one block east of Christopher St. subway station, 7th Av. line.

STENOGRAPHER and office assistant, for advertising agency; some knowledge bookkeeping; opportunity for intelligent worker; state age, education and salary expected. M 4 Times.

STENOGRAPHER for real estate office; one with some knowledge of bookkeeping; apply with own handwriting stating age, experience, salary expected; bright and willing beginner considered. O 745 Times Downtown.

STENOGRAPHER, brokerage concern; moderate salary start; excellent opportunity advancement for clever refined young lady. W 646 Times Downtown.

STENOGRAPHER and office assistant, builders' office; good opportunity for advancement; state experience and references. M 363 Times.

STENOGRAPHER—Bright girl for advertising agency; state age, references and salary desired. E. O., Box 783 Times Downtown.

STENOGRAPHER who has personality, to assist secretary; must be a high school graduate; salary $15. Circle Pleating Co., 109 West 31st.

STENOGRAPHER, having some business experience and good education; permanent position; state salary desired. E 349 Times Downtown.

STENOGRAPHER.

Bright beginner with some experience preferred; Gentile firm. The Art League, 656 Broadway.

STENOGRAPHER for magazine editor, vicinity Columbus Circle; high school graduate; make application comprehensive; $18 week. M 655 Times.

STENOGRAPHER, young man, with high school education and lumber experience preferred. Telephone for appointment, Vanderbilt 1063.

STENOGRAPHER with executive ability, capable of handling correspondence efficiently; also bookkeeping. Apply Superintendent, Schocket Leather Goods Co., 5 East 16th St.

STENOGRAPHER, rapid; salary, $24; state experience, education, age and religion. M 501 Times.

STENOGRAPHER, experienced, good grammarian, speedy operator, with large house; salary, $30. M 686 Times.

STENOGRAPHER with executive ability, capable of handling correspondence efficiently; also bookkeeping. Apply Superintendent, Schocket Leather Goods Co., 5 East 16th St.

STENOGRAPHER, rapid; salary, $24; state experience, education, age and religion. M 501 Times.

STENOGRAPHER, experienced, good grammarian, speedy operator, with large house; salary, $30. M 686 Times.

STENOGRAPHER, thoroughly experienced, fast and accurate, for position in Bronx. Telephone Mott Haven 4196.

STENOGRAPHER, accurate and rapid; hours 9 to 5; state qualifications, salary desired. A 640 Times Downtown.

STENOGRAPHER, experienced, wanted. Nozaki Bros., importers and exporters, 45 East 17th St.

STENOGRAPHER, experienced, with good knowledge of French and German. M 371 Times.

STENOGRAPHERS with experience; good salaries. National Board Y. W. C. A., 600 Lexington Av.

STENOGRAPHER, bookkeeper, six years' experience; efficient, executive ability. A 1190 Times Harlem.

STENOGRAPHER, experienced, with knowledge bookkeeping preferred. Call Room 1125, 116 Nassau St.

STENOGRAPHER—State age, experience, nationality, references, salary desired. V 741 Times Downtown.

STENOGRAPHER capable of doing firm's own correspondence and take charge of office. Kayden Sales Co., 17 West 36th St.

STENOGRAPHER-TYPIST for general office assistant; state salary. E 172 Times.

SUPERINTENDENT for maternity hospital; 50 beds; must have thorough knowledge of obstetrics; write, giving full details, stating age, experience and salary desired. Address Nurse, 910 Union Building, Newark, N. J.

TELEPHONE OPERATOR, by a freight forwarder; bright, quick, thoroughly experienced; typist a ten; trunk lines; live board; hours 9 to 5; opportunity for advancement; salary to begin, $20; only industrious, bright girl with long experience need apply. W 644 Times Downtown.

TRANSLATOR.

A large downtown bank has a vacancy for young woman with business experience who is qualified to translate from and into English the following languages: German, Spanish and Russian.

Good working conditions. Lunches served free and other advantages. Write, stating age and previous experience and telephone number. Address

L. Y., P. O. Box 922,
City Hall Station, New York City.

TYPIST—Large insurance company requires the services of a young woman who is a neat and accurate typist; must be experienced but not necessarily in insurance line; a good future and permanent position if satisfactory; salary $16-$20, contingent upon experience. M 411 Times.

TYPIST—Permanent position for girl who is familiar with billing work on standard typewriter; must be able to do careful, accurate work; reference required. Apply by letter or telephone Calvocord 2600, North American Eye Corporation, Mt. Vernon, N. Y.

TYPIST-CLERK, young girl about 18 years of age, competent typist, willing worker, will find splendid opening with large publishers; salary $14 with special luncheon arrangements; write fully. A 1078 Times Annex.

TYPIST (touch) and office assistant; general experience and exceptional carefulness required; state age, experience, salary. M 7 Times.

TYPIST wanted for large commercial bank; 44 hours a week; state salary expected. Apply Commercial Department Trust Co., 41 East 42d St.

TYPIST, accurate, rapid, large industrial corporation, downtown, $60 month; state education, experience, religion, age. E 975 Times Downtown.

TYPIST, in large marine insurance office for policy writing work; good opportunity; state age, qualifications and salary. W 656 Times Downtown.

TYPIST, experienced, in downtown company; short Summer hours; write age, salary. V 746 Times Downtown.

TYPISTS, neat speaking young ladies, accustomed to meeting the public, for Broadway and Subway offices. Apply Room 1000, 165 Broadway.

TYPIST, accurate, rapid, large industrial corporation, downtown, $60 month; state education, experience, religion, age. E 975 Times Downtown.

TYPIST, in large marine insurance office for policy writing work; good opportunity; state age, qualifications and salary. W 656 Times Downtown.

TYPIST, experienced, in downtown company; short Summer hours; write age, salary. V 746 Times Downtown.

TYPISTS, neat speaking young ladies, accustomed to meeting the public, for Broadway and Subway offices. Apply Room 1000, 165 Broadway.

TYPIST wanted for large commercial bank; 44 hours a week; state salary expected. Apply Commercial Department Trust Co., 41 East 42d St.

TYPIST (touch) and office assistant; general experience and exceptional carefulness required; state age, experience, salary. M 7 Times.

TYPIST-CLERK, young girl about 18 years of age, competent typist, willing worker, will find splendid opening with large publishers; salary $14 with special luncheon arrangements; write fully. A 1078 Times Annex.

TYPIST-Permanent position for girl who is familiar with billing work on standard typewriter; must be able to do careful, accurate work; reference required. Apply by letter or telephone Calvocord 2600, North American Eye Corporation, Mt. Vernon, N. Y.

TYPIST-EXECUTIVE for busy export; college graduate; one of unusual ability, initiative, good personality essential; proficient in stenography, accounts, &c.; write in detail age, education, experience, salary expected. Apt. 115, 114 East 40th St.

SECRETARY for office of department executive; must state in application where employed, references as to character and dependency; good salary. M 544 Times.

SECRETARY, stenographer, bookkeeper, experienced with export and import firm; give full particulars in writing only. Room 501, 91 Wall St.

SODA DISPENSER, experienced and neat appearing. Apply by letter only, Page & Shaw, 362 5th Av.

SOLICITORS—Young ladies to list property, furnished room houses; no experience necessary; commission basis. Watts 2., 311 Amsterdam.

STENOGRAPHER for new office of 5th Av. publishing corporation; must be strong in English capable of developing as secretarial assistant; willing to begin at a moderate salary with assured advancement if capable; write fully experience, education, nationality, religion, age, references and salary to start. M 136 Times.

STENOGRAPHER and typist for uptown real estate office; must be experienced in making out statements of owners; permanent position, pleasant surroundings. Box 858, 2501 World Tower Building.

STENOGRAPHER—Neat and accurate; good surroundings and advancement. Alexander Hat Co., 55 Chemist St., corner West 4th St., one block east of Christopher St. subway station, 7th Av. line.

STENOGRAPHER and office assistant, for advertising agency; some knowledge bookkeeping; opportunity for intelligent worker; state age, education and salary expected. M 4 Times.

STENOGRAPHER for real estate office; one with some knowledge of bookkeeping; apply with own handwriting stating age, experience, salary expected; bright and willing beginner considered. O 745 Times Downtown.

STENOGRAPHER, brokerage concern; moderate salary start; excellent opportunity advancement for clever refined young lady. W 646 Times Downtown.

STENOGRAPHER and office assistant, builders' office; good opportunity for advancement; state experience and references. M 363 Times.

STENOGRAPHER-Bright girl for advertising agency; state age, references and salary desired. E. O., Box 783 Times Downtown.

STENOGRAPHER who has personality, to assist secretary; must be a high school graduate; salary $15. Circle Pleating Co., 109 West 31st.

STENOGRAPHER, having some business experience and good education; permanent position; state salary desired. E 349 Times Downtown.

STENOGRAPHER.

Bright beginner with some experience preferred; Gentile firm. The Art League, 656 Broadway.

STENOGRAPHER for magazine editor, vicinity Columbus Circle; high school graduate; make application comprehensive; $18 week. M 655 Times.

STENOGRAPHER, young man, with high school education and lumber experience preferred. Telephone for appointment, Vanderbilt 1063.

STENOGRAPHER with executive ability, capable of handling correspondence efficiently; also bookkeeping. Apply Superintendent, Schocket Leather Goods Co., 5 East 16th St.

STENOGRAPHER, rapid; salary, $24; state experience, education, age and religion. M 501 Times.

STENOGRAPHER, experienced, good grammarian, speedy operator, with large house; salary, $30. M 686 Times.

STENOGRAPHER, thoroughly experienced, fast and accurate, for position in Bronx. Telephone Mott Haven 4196.

STENOGRAPHER, accurate and rapid; hours 9 to 5; state qualifications, salary desired. A 640 Times Downtown.

STENOGRAPHER, experienced, wanted. Nozaki Bros., importers and exporters, 45 East 17th St.

STENOGRAPHER, experienced, with good knowledge of French and German. M 371 Times.

STENOGRAPHERS with experience; good salaries. National Board Y. W. C. A., 600 Lexington Av.

STENOGRAPHER, bookkeeper, six years' experience; efficient, executive ability. A 1190 Times Harlem.

STENOGRAPHER, experienced, with knowledge bookkeeping preferred. Call Room 1125, 116 Nassau St.

STENOGRAPHER—State age, experience, nationality, references, salary desired. V 741 Times Downtown.

STENOGRAPHER capable of doing firm's own correspondence and take charge of office. Kayden Sales Co., 17 West 36th St.

STENOGRAPHER-TYPIST for general office assistant; state salary. E 172 Times.

SUPERINTENDENT for maternity hospital; 50 beds; must have thorough knowledge of obstetrics; write, giving full details, stating age, experience and salary desired. Address Nurse, 910 Union Building, Newark, N. J.

TELEPHONE OPERATOR, by a freight forwarder; bright, quick, thoroughly experienced; typist a ten; trunk lines; live board; hours 9 to 5; opportunity for advancement; salary to begin, $20; only industrious, bright girl with long experience need apply. W 644 Times Downtown.

TRANSLATOR.

A large downtown bank has a vacancy for young woman with business experience who is qualified to translate from and into English the following languages: German, Spanish and Russian.

Good working conditions. Lunches served free and other advantages. Write, stating age and previous experience and telephone number. Address

L. Y., P. O. Box 922,
City Hall Station, New York City.

FEMALE HELP WANTED.

WAITRESS wanted for family of two; German preferred. Apply 49 West 64th.

WOMAN, high school graduate, with initiative and flexible, desirous of some permanent position; must be neat, clean and refined. Mr. Neal, Room 2, Lenox Manor, 58 East Madison.

WOMEN, bright, clever, to secure apprenticeships for stepping right into $40 to $50 per week position paid while learning. Call 9:30 to 11 A. M., Room 1202, 1 Madison Av., Room 202.

WOMAN WANTED, EXPERIENCED IN ALTERATION AND REPAIR WORK ON WOMEN'S FUR GARMENTS; GOOD WAGES. M 4 TIMES.

YOUNG LADY, experienced office routine, ledger keeping important records, knowledge of stenography and typewriting desired; state qualifications; state salary, age, &c. V 940 Times Downtown.

YOUNG LADIES, pack or bill items; call high-grade hosiery to friends, follow samples, &c.; excellent commission; experience unnecessary. Phone for interview. Canal 8138.

YOUNG LADY to operate monitor machine; bear and other clerical work; accurate and experienced; salary $25; state age, personality and telephone number. M 307 Times.

YOUNG WOMAN, personality, with good references, to assist in small office; must have initiative and ability to meet and handle customers; state salary expected. M 1 Times.

YOUNG WOMAN, experienced, with good character, capable of handling correspondence, filing, &c.; excellent opportunity for advancement; state salary expected. V 740 Times Downtown.

YOUNG WOMEN, experienced in cutting ladies' and misses' dresses; steady employment; state salary expected. Apply Wednesday or Thursday, Hass, 161 West 23d St.

Employment Agencies.

ELSIE DIEHL AGENCY.
EMPLOYMENT SPECIALISTS.
ESTABLISHED 1908.
1 BEEKMAN ST. COR. PARK ROW.
REGISTRATION FREE.

STENOGRAPHERS, Legal	$35-$40
STENOGRAPHERS, Publishing	$30-$35
STENOGRAPHERS, Brokerage	$30
STENOGRAPHERS, Bond exp.	$25
STENOGRAPHERS, Insurance	$25
STENOGRAPHERS, Elmhurst	$20
STENOGRAPHERS, Legal (1 yr. exp.)	$18
STENOGRAPHERS, Beginners, numerous openings	$15
TELEPHONE OPERATORS, Brooklyn	$20
TELEPHONE OP.-STENOGRAPHER	$25
MILLITGRAPH OP.	$20
DICTAPHONE	$25
ELLIOTT-FISHER OP., Simplex, desirable, downtown positions	$25-$30
BILLING CLERK, Underwood, must be expert figurer	$25-$27
COST PRODUCTION CLERK, exceptional midtown opening	$25-$30
LEDGER CLERK, Jersey City	$21
BOOKKEEPER-TYPIST, downtown	$20
BOOKKEEPERS, Brooklyn	$25
BOOKKEEPERS, Publishing exp., several opportunities	$25-$30
BOOKKEEPER, voucher record exp., midtown	$25
BOOKKEEPER-STENOG., experienced, show initiative; prompt placements; advertising; publishing connection	$25

Desirable positions open for girls with ability to qualify.

OWENS AGENCY,
165 FULTON ST.

STENOGRAPHERS, NUMEROUS	$25-$30.
STENOGRAPHERS, HUNDREDS	$18-$22
STENOGRAPHERS, BEGINNERS	$15-$18.
BOOKKEEPERS, NUMEROUS	$25-$30.
BOOKKEEPERS, GENERAL	$22-$30.
TYPISTS, NUMEROUS	$15-$19
OFFICE ASSISTANTS	$15-$18.

THE PLACEMENT COMPANY
No registration fee. 2 West 42d St.
STENOG., SECY., marine law exp. $35 up
STENOG., some secretarial, uptown; many excellent openings $20-25-22-20
DICTAPHONE Operator $100 mo.
TYPISTS $25-22-20-18
CLERKS, filing, general, &c. $22-20-18-16
BURROUGHS statement machine opr., uptown bank $1,200 yr.

REID COMMERCIAL, 200 BROADWAY.
Secy's-stenos. ($), small offices, $30. Stenos., up-downtown, $20-$18.
Typists (many), $25-$15.
Compt. Burroughs, dictaphone, addressograph, Underwood, bookkeeping, key punch, $25; clerks (payroll, filing, figuring), $20-$15.
CLERKS (20), BEGINNERS $15.

JOHNSTON & LITTLE, INC.,
6 Church St., 2d floor; Rector 0468.
OPPORTUNITY POSITIONS
in large financial concern; paying liberal startling salaries to experienced workers and beginners. Come in and let us tell you about them. Specimen opening: Stenog., $30; clerk, $25; file clerk, $25; bear and punch op., $25; clerk, $20.

TERMINAL EMPLOYMENT EXCHANGE
154 NASSAU STREET
STENOGRAPHER, good personality, $30; many others, $25.
TYPIST, uptown, $25.
TYPIST, statement work, $25.
ELLIOTT FISHER bookkeeping machine, $28, $25.
CLERKS, beginners, $15.

MUTUAL BUSINESS SERVICE, INC.,
New Address, Suite 2518, 15 Park Row.
Secy-Steno., $35; file clerk, $18; Typist-receptionist, $20; Statistical typist, $25; Burroughs Bkpg. $25.
CLERKS, MANY OPENINGS FOR BEGINNERS, $18-$35.

FIRST OCCUPATIONAL EXCHANGE,
90 BROADWAY
Steno.-Secys., legal, brokerage, banking and commercial, $35-$30-$25. Stencil cutters, $28-$25-$20. Switchboard opr., brokerage, $25. Dictaphone oprs., $25-$20. Comptometer operators, $25-$22. File clerks, $20-$25; typists, all class of machine operators, &c. Register free.

STENOGRAPHERS, TYPISTS, CLERKS, ETC.
We cater to the best Wall Street and Downtown commercial firms. If you are looking for more than a "job" call today and see what we can do for you. Free Registration.
Gotham Employment Exchange, 45 Pine St.

MERCANTILE AGENCY, 290 BROADWAY.
Clerical (5), exceptional openings, good hours, rapid advancement, best environment $20
Clerical, little business exp. ..... $17-$16
File Clerks (10), best firms $20
Stenog.-Sec., possibility ..... $28-$30
Ledger Clerk $20

UNIVERSITY EMPLOYMENT BUREAU,
64 PINE ST.
AMBITIOUS STENOGRAPHERS.
Most exceptional positions in N. Y.; beginners, $15-$20; dictaphone oprs., $25; M. graduate clerks, $20; asst. keypunch oprs. Register free.

PERSONNEL PLACEMENT BUREAU,
17 W. 42D ST. LONGACRE 8860.
College women to catalogue with Steno., $20; Cost Accountant, $30; Stenog., $24 $1-$26-$20; Underwood Biller, $35; Ledger, $25; Comptometer, $22.

JOHNSON VOCATIONAL BUREAU,
64 PINE ST.
STENOGRAPHERS, legal, young women ..$25
STENOGRAPHER-SECRETARY, uptown; legal $30
STENOGRAPHERS, commercial, banking $25

CONTINENTAL EXCHANGE, 20 B'WAY.
Steneg., Bond experience, $30; many others, $20-$22. Typists, $20. Clerks, $18-$20. Switchboard Opr. and Filing, $20. Boroughs Statement Operator, $20. Key Punch Operator, $20. Reception Clerk-Typist, $20.

EQUITABLE EMPLOYMENT SERVICE, 158 West 45th St., Times Square, Bryant 8885. Stenographers of ability and with refined background, salary $25 to $40. Qualifiable Industrial Auditing Service.

THE BRENTON COMPANY,
55 CHURCH ST., ROOM 2102, 3D FLOOR.
POSITIONS IMMEDIATELY AVAILABLE
in the various departments of banking and commercial houses. APPLY EARLY.

Standard Employment Agency, 26 West 42d
Pay only those types of full time work assist immediate openings clerical beginners, $18, $15; experienced, $21; typists, $18, $21; stenographers, $21, $23; Stevens, $18.

BROWN EXCHANGE, 7 WEST 42D ST.
Opposite Library. Up-Downtown Positions.
Many high-grade openings for stenographers, typists, clerks, in the better kind. Free registration. Individual service.

HIGH SCHOOL GRADUATES.
Several openings as clerks and file clerks; hours 9 to 4; $16 to $18 week; no registration fee. Hub Agency, Room 503, 154 Nassau.

MISS C. L. McGUINNESS,
CARE NEW YORK LAW ASSOCIATION,
42 WEST 44TH STREET.
Positions for competent stenographers in high-class law offices.

CITY VOCATIONAL SERVICE,
800 FIFTH AVENUE.
SECRETARY-STENOGRAPHERS, $30-$35.
TYPISTS ..... $20-$18
CLERKS $18

MABEL F. CHUMLEY, 26 WEST 42D.
Secretaries, $30; Stenographers, $27.50-$25; Typist, $23; File Clerks, $20; Clerical, $19. Addressograph, Comptometer operators, $24-$22.

Absolutely
THE BEST EMPLOYMENT AGENCY,
2 RECTOR ST., ROOM 906.
Interviews 9-5. Free Registration.

HOPKINS'S Educational Agency, 307 5th Av. Governesses, nurses, hotel housekeepers, secretary, research work, $1,200 year. Other positions. Call.

LANG AGENCY, 116 Broadway. Stenog., Bookkeepers, Clerical Typists, Dictaphone, Comptometer. Many openings.

STENOGRAPHERS, $25-$30 [illegible]

FEMALE HELP WANTED.
Employment Agencies.

"NATIONAL"
EMPLOYMENT EXCHANGE,
80 Church Street,
Hudson Terminal Building,
New York City.
Established 1920.

Will SPECIALIZE
on desirable office positions for women. No advance charges!

FOR THE CONVENIENCE OF THOSE who cannot register during regular office hours, our offices are open between 9 and 9 o'clock from Monday to Friday. This must not be for our files Bureau.

FOR POSITIONS BELOW
ASK FOR MISS LAIRD.

SECRETARY-STENOGRAPHER.—To secretary with knowledge of taxes, insurance and corporation matters, an interesting position is open in downtown firm; unusual personal appeal; $25.

STENOGRAPHER & SECRETARY—Exceptionally good opening for intelligent young woman in advertising department of well-known organization; must possess initiative and have attractive personality; age 22-30; good advancement assured; $25 to start.

STENOGRAPHER.—Capable stenographer with two years' commercial training; considering experience preferred; nice environment and regular hours; $25.

RECEPTION CLERK & TYPIST.—Will appeal to young girl who likes to meet people and the association of well-educated, refined co-workers; very convenient location; $25 month.

FOR POSITIONS BELOW
ASK FOR MISS SLATTERY.

CLERK—Law firm downtown; must be thoroughly experienced law filing; able to assume responsibility; must have initiative and refinement; unusually good working conditions; $25.

CLERK—Accurate, good at figures; check bills against orders; position with engineering concern; uptown; hours regular; $25.

CLERK—Downtown; insurance firm; consider bright beginner; teach her filing and general office work; $12 to start.

Call 8-1.
5th floor.

The "NATIONAL" is the LARGEST.
80 Church Street.

"HAPPINESS IN EVERY JOB."

COMMERCIAL
EMPLOYMENT & SERVICE BUREAU, INC.
5 Church St. Cor. Liberty St.
Fifth Floor. Rector 7780.

NO CHARGE FOR REGISTRATION.
If you know anything about the COMMERCIAL, you know it is ONE Agency in town where applicant and personal attention is given your application by
JENE BREMBLE and E. M. ANTHONY.
We have any number of interesting and well paying positions. These might interest you:

STENOGRAPHER, downtown, small private office, assist employment manager, little variation; nicely educated young lady who likes to interview ..... $25-$30
STENOGRAPHER, small attractive office; only fair amount of dictation; high school education and willing to assist an executive in a general way $25
TYPIST for personal manager of downtown bank; fitting office; excellent advancement in salary; to start ..... $20-$25
FILE CLERKS, downtown library; must be thoroughly experienced; nicely educated; assistant to supervisor; opportunity to earn $30-$35 in two months' time; start ..... $22-$25

We invite you to call any time during the day and before 9 A. M. and after 5 P. M.

STENO.-DICTAPHONE OPERATOR — Very best grade textile house $27.50
STENO.-SKILLED small specialty line; Av. Shop; good working conditions $25
STENO.—Advertising experience or one interested in learning to write copy and develop into advertising manager's assistant; $25.
ADDRESSOGRAPH OPERATOR — Experienced; another needed willing to learn; $18
BURROUGHS STATEMENT MACHINE OPERATORS (2)—Midtown bank, $17.50 and lunches.

In addition we can place stenographers in openings with good future $20-$25; typists, $18-$20; accounting clerks, $20-$16; clerks, juniors, to be trained for good positions, $18-$14; E. F. bookkeepers and billers, Boston ledger bookkeeper, dictaphone operators; college women interested in mathematics.

BECKY AGENCY.
220 Broadway (1 Park Place).
EARLY WEDNESDAY MORNING.
LEGAL STENOGRAPHERS (many), $32-$40.
SECRETARY-Stenographer, downtown, $35.
STENOGRAPHER, Corp., uptown, $28-$30.
STENOGRAPHER, Bank, downtown, $28-$30.
STENOGRAPHER, Brokerage, $28-$30.
STENOGRAPHER, Hardware, downtown, $25.
STENOGS., Ins. Brok., uptown, $22-$30.
STENOGS., Ins., uptown-downtown, $18-$22.
BOOKKEEPER-Stenog. (several), $25-$30.
ASST. BOOKKEEPER, downtown, $20-$25.
TYPISTS (docs.), uptown-downtown, $18-$22.
BURROUGHS-Underwood Bkpng. Mach., $20.
CLERKS, filing, figuring, $15-$22.
FREE REGISTRATION.

MERTON of
PLACEMENT ASSOCIATION, INC.,
381 Madison Av. S. E. Corner 45d St.

MARIE F. MEIBORG
Manager Women's Division.

We use infinite care in placing capable young business women in positions suited to their education, experience and ability. For especial consideration today we list the following:

THE PERSONNEL COMPANY,
9 Church St., bet. Cortlandt and Liberty.
A Placement Medium for the girl who prefers intelligent, individual service.
SECRETARIES—23-30 yrs.; uptown, $30-$35; downtown, $25-$30; Spanish, $30.
STENOGRAPHIC—23-30 yrs. social service; $25; other excellent openings, $22-$30.
TYPISTS—Many fine opportunities; $18-$25.
CLERKS—Unusual opportunities; $15.
ELLIOTT-FISHER—Bilxabeth; $30.
FILE CLERKS—Jrs. and Srs., $15-$25.

EARLY VOCATIONAL SERVICE,
47 West 42d, Room 450.
TRANSLATOR—FIRST (Germ., Sp., Fr.), $30
STENOGRAPHERS ..... $25-$30
STENOGRAPHERS (Times Sq.) $25
STENOGRAPHERS (Ins.) $25
STENOGRAPHERS (beginners) ..... $20-$22
TYPISTS ..... $20-$25
ASST. BKKPRS.-TYPISTS $20
CLERKS AND TYPISTS $20
CLERKS ..... $18-$20

ROSE E. BOYD, 30 BROAD ST.
Secy.-steno. to manager of personal and statistical dept., knowl. stock and bonds preferable, $1,200-$2,000; secy.-steno., rapid dictation, $35-$40; secy.-steno. with legal exp. small office, hours 9-5, $25; dictaphone or Ediphone operator, small office, $30 and bonus; payroll clerk, $25-$30; file clerk, $25; switchboard operator, knowl. filing, $20.

EASTE AGENCY,
110 NASSAU ST. FREE REGISTRATION.
Are you anxious to secure a good position, with excellent opportunities for advancement? We are asking for reliable applicants to fill the numerous openings we have. Call all day.

Inspection.

EASSE
offers you the opportunity to enter the quality and fast growing field of Beauty Culture. Skilled instruction under actual business conditions. Eases gets you a position or helps you start your own parlor. Easy and pleasant classes; weekly payments. Request free booklet.

EASSE ACADEMY OF HAIR AND BEAUTY
30 East 46th St. Tel. Vanderbilt 8923.

EARN $30 weekly, as Wilfred Beauty Expert; good paying positions guaranteed or we start you in business; refined, steady employment; short, practical, most complete system of beauty culture; marcel and permanent waving taught by world famous authorities; special course $25; easy terms, day or evening; call or write for booklet. Wilfred System, 755 7th Av. Circle 10229.

Follow the vocation of the
PRIVATE
SECRETARY.
No position is

Closing Hours for Advertisements
Sunday Edition

TOMORROW, THURSDAY, NOON—Schools, Steamships, Hotels, Resorts, Amusements.

TOMORROW, THURSDAY, MIDNIGHT—Display Apartments and Real Estate, with cuts, photographs, matrices or drawings.

FRIDAY, 8 P. M.—Undisplay classifications of Real Estate.

FRIDAY, 8 P. M.—Advertisements for Editorial Section.

SATURDAY, 1 P. M.—Undisplay classified advertisements (Business Opportunities 11 A. M. Saturday).

Daily Edition

If received after 4 P. M on date preceding publication, classified announcements for daily edition are subject to omission. Final closing time 4 P. M.

Classified Advertising Rates

Count six words to an Agate Line. (Minimum space two lines.) Agate Line
Situations Wanted 40c
Furnished Rooms, Rooms Wanted. 45c
Boarders and Board Wanted..... 45c
Help Wanted 60c
Real Estate, &c. 55c
Lost and Found 55c
Apartments to Let and Wanted... 55c
Country Board 60c
Mortgage Loans 65c
For Sale 65c
Automobile Exchange 65c
Agents Wanted 65c
Employment Agencies 75c
Per Word
Business Opportunities (Caps 20c). 15c
Buyers Wants—Offerings to Buyers 15c
Book Exchange (Sunday)..... 12c
Lost and Found, Deaths, Marriages and Births accepted up to midnight.
Errors avoided by delivering advertisements in advance of closing time.

MALE HELP WANTED.
Salesmen.

Continued From Preceding Page.

SECURITY SALESMAN, high-garde salesman; leads furnished, everything ready for immediate work. Commission and salary. Phone Vanderbilt 8380 for appointment.

SHOE SALESMEN—Live wire organization manufacturing women's fabric shoes about to organize big advertising campaign wants young, aggressive salesmen to follow leads; strictly commission basis. W 647 Times Downtown.

SHOE SALESMEN (2) with trade-building qualities; steady positions; 5th Av. shop. M 854 Times.

SALES MANAGER—We have a man's job; we are seeking the right man for it; position is good for $25,000 or more annually; applicant must prove successful past record in building, producing sales force; preference given to man with training in cash registers, changes or adding machines; our product is electric change machine for banks, theatres, department stores, &c.; it is without competition, being the only electric machine on the market; can be sold at same price as less efficient hand-operated machines; salary or commission. For interview call (Room 408), 25 West 43d St.

SALES MANAGER.
An opportunity for young and aggressive man to assume full charge of marketing a nationally known but under-distributed article, selling to department and feminine apparel stores. Knowledge of direct by mail advertising desirable, of developing a sales force essential. The company is a long established manufacturer, located in New England with office in New York. State minimum salary and give details of experience. H 107 Times.

SALESMANAGER, good personality, competent, experienced; office work with knowledge of German; good future for right man; importing house; reply in writing stating age, experience, references. W 686 Times Downtown.

SALES REPRESENTATIVES WANTED.

THE HOME BEAUTIFUL SHOW, directly on the new Five Million Dollar Boardwalk at Coney Island, offers salesmen of high calibre a genuine business opportunity.

Some 50,000,000 people visit and seek recreation at Coney Island. With this tremendous visiting circulation—manufacturers and retailers can secure direct contact and actually SELL—DEMONSTRATE—or ADVERTISE—their particular goods at THE HOME BEAUTIFUL SHOW.

The small cost for booth space can be more than covered through the huge volume of merchandise that should be sold direct to the consumer and to the trade. On this basis THE HOME BEAUTIFUL SHOW will pay its own way, yield A GENEROUS PROFIT and serve as an unusually good value in sampling or advertising prospects.

Salesmen of high grade ability are wanted to be assigned as representatives to execute contracts for booth space. Leads furnished. Commissions arranged. Please phone for an appointment. Call Mr. Ayres, 8165, Room 1000, 299 Madison Av., 41st St.

SALES REPRESENTATIVE.
If your earnings for 1922 have been less than $7,500 and your future possibility for executive work questionable, go to the nearest telephone today and call the representative of one of the largest banking institutions of its kind in the world for appointment and learn how men between 25 and 40 years old without previous experience in the banking business are earning $200 to $400 weekly commissions.

We are not interested in stock or bond salesmen, as our plan does not require their services.

We have been doing business for nearly 30 years without loss to a client.

Telephone Vanderbilt 4321-2.

SALES REPRESENTATIVES.
Men without previous experience are making exceptionally large earnings through our co-operation and tremendous advertising, representing an old reliable banking house selling a security of merit which gives unheard-of opportunities to salesmen on a liberal commission basis. Room 1102, 50 E. 42d St.

SALESMEN—Large electrical appliance manufacturer needs salesmen for outlets in Connecticut, New Jersey and New York; opportunity for career and managership; salary and commission. Write Gainaday Electric Co., 216 High St., Newark N. J.

SALESMAN with good following in the ladies' hat frame line; manufacturers' account preferred; good salary and commission for right party. State reference and write W 648 Times Downtown.

SALESMEN to sell "wine grapes" in five and ten gallon kegs; commission paid daily; inexperienced men making from $100 to $150 per week. Room 208, 47 West 42d St. J. A. Mitchell.

SALESMEN—Children's books as side line; liberal commission; open territories; excellent opportunity. Call 5 to 6 P. M. week days. Melomime Publications, Inc., 192 West 10th St., New York.

SALESMEN, experienced, to travel; good opportunity for live, energetic, capable men to sell nationally known photographic instrument; references required; salary, and expenses. M 470 Times.

SALESMEN, experience unnecessary; electrical appliances; commission. Apply Long Island Electric Service Company, 98 Sutphin Boulevard, Jamaica, L. I., near Jamaica Station, L. I. Ry.

SALESMAN, well educated, hard worker, sell typewriter specialties; liberal commission with $25 weekly drawing account; references required. Call 9-12, Munson Supply Co., 23 City Hall Place, Evening Mail Bldg.

SALESMEN—You can increase your income substantially selling catalogues on commission; do you belong to any organization in city or out of town; no stock selling; write full particulars. B 541 Times.

SALESMEN—Printing; catering only to high class private dressmakers, to sell as side line with linings; good proposition for those calling on this trade; commission; give full particulars. M 593 Times.

SALESMEN for Saturday afternoons and evenings; experience in millinery; only those accustomed to Broadway trade need apply; best references. Barrimore Shop, 1,540 Broadway.

SALESMEN and saleswomen, program advertising space; all leads furnished; large commissions. Call Wednesday, 9 A. M., Latin American, A. E., 723 7th Av.

SALESMAN, calling on paint and hardware trade, to handle paint and varnish remover on commission basis. V 753 Times Downtown.

SALESMAN, experienced, for wholesale toy house; local territory; salary or commission. Knickerbocker Toy and Novelty Co., 126 Park Row. Phone Worth 2522.

SALESMEN, experienced jam and jelly line, with following in metropolitan district, to sell hotels, restaurants and retail grocery trade; salary basis. M 589 Times.

SALESMEN, 10, direct to consumer, sell exceptionally high-garde hosiery; excellent commission. Call Room 611, 396 Broadway.

SALESMAN, wholesale, upholstered furniture; commission. Phone for appointment, 9-11, Endicott 9161.

MALE HELP WANTED.
Salesmen.

SALESMEN.

B. ALTMAN & CO.,
5TH AV. & 34TH ST.

OFFER PERMANENT POSITIONS TO COMPETENT SALESMEN EXPERIENCED IN

WOMEN'S SHOES
AND
LUGGAGE.

APPLY AT 34TH ST., EMPLOYES' ENTRANCE OR BY LETTER ADDRESSED TO PERSONNEL BUREAU.

SALESMEN
100 SPECIALTY SALESMEN GREATER NEW YORK AND LONG ISLAND, SELL PETROMETER DASHBOARD GASOLINE GAUGE TO PRIVATE AND FLEET OWNERS AND GARAGES. PRODUCT ENDORSED BY C. A. A.; UNCONDITIONALLY GUARANTEED BY MANUFACTURERS; BIG ADVERTISING DEMONSTRATION CAMPAIGN; CAR AND SALES EXPERIENCE PREFERABLE BUT NOT ESSENTIAL; BIG COMMISSIONS WITH DRAWING ACCOUNT. GRUDIN & MEHLMAN, 1,482 BROADWAY, ROOM 1203.

SALESMEN,
EXPERIENCED IN
MEN'S FURNISHINGS;
SPLENDID OPPORTUNITY FOR RIGHT PARTIES.
ROGERS,
143D ST. & 3D AV.

SALESMEN accustomed to making big money; we have openings for several aggressive specialty salesmen to travel and sell our advertising service to bankers and merchants; clean, dignified, legitimate and established business; exclusive territory; commission paid daily or weekly; experience in our line, while desirable, not necessary. Call between 9 and 12, Room 1220, 154 Nassau St.

SALESMAN, EXPERIENCED IN RETAIL INSTALLMENT FURNITURE BUSINESS. APPLY MORNINGS ONLY. GOLDBURG FURNITURE AND CARPET CO., 1,776 AMSTERDAM AV.

SALESMEN to sell electrical equipment to garage, gasoline stations, &c., on installment basis; proposition is exceptionally remunerative and permanent for capable men; experience in the line not necessary, as factory and sales training is given to selected applicants; only clean-cut men with good references will be considered; commission to start. Apply Room 602, 385 Broadway.

SALESMEN,
PERMANENT PAYING CONNECTION
An immediate living income, which automatically increases, selling Cali-Chianti wine grape juice and concentrate (awarded grand prize and special Milano, May 1922); most liberal commissions; territorial grants. Cali-Chianti Sales Co., 286 West 55th St., New York.

SALESMAN, experienced, married, to call on cutting up lines, like shirts and clothings, to sell thread; will furnish leads; month's trial on commission only; thereafter salary and small commission; a worthwhile opportunity for the man who can bring the business on better goods for the same money. Box 918, 2501 World Tower Building.

SALESMEN—N. Y. STATE CORPORATION DIGEST PUBLISHING GOVERNMENT COMPILED INFORMATION HAS OPENINGS FOR MEN WITH SALES RECORDS; EARNINGS RANGE FROM $50 TO $400 WEEKLY; LIBERAL COMMISSION; EXPENSES. 40 WEST 30TH ST., 2D FLOOR.

SALESMEN—Two grocery specialty men who are aggressive and not afraid of hard work to introduce a new food product in New York market, selling from a small delivery car (Chevrolet); salary and commission. Call, Wednesday morning between 9 and 11, Room 1205, 15 West 37th St.

SALESMEN—For part time, to assist with sales and collections; opportunity to learn the first mortgage business and to make a substantial sum of money; commission. Call Thursday evening between 5 and 7 P. M., see Mr. Helder, Room 12, 98 Livingston St., Brooklyn, N. Y.

SALESMEN required at once by a well-known knit goods manufacturer of infants' wear for the following territories; North and South Dakota, Iowa, Illinois, Pennsylvania, New York State and Michigan; liberal commission; good opportunity for men who can produce. Llama Knitting Co., 253 5th Av.

SALESMAN TO SELL A PROVEN SALES STIMULANT SERVICE TO EXECUTIVES; COMMISSIONS AVERAGE $150 TO $200 WEEK; SALES MANAGER WILL DEMONSTRATE SALABILITY; THIS IS PERMANENT WORK OF HIGHEST POSSIBLE ORDER. H 147 TIMES.

SALESMEN, EXPERIENCED RETAIL SELLING; STEADY POSITION. FAIN KNITTING MILLS, 500 5TH AV.

SALESMEN—Live-wire salesmen to sell Ford pleasure and commercial cars; only those with confidence in their own ability need apply; commission basis with chance of drawing account. Campbell Motors, 55 Smith St., Brooklyn. Mr. Jordan.

SALESMAN wanted for silk and dress goods department; experienced man only; salary. Apply Novelty Dry Goods Store, 40 South 4th Av., Mount Vernon, N. Y.

SALESMAN to sell to any city manufacturer a circular proposition that sells on liberal commission basis. Mailo Service, 118 East 28th.

SALESMAN wanted, experienced only, to sell chemicals, drugs and oils to consumers on salary and commission basis; state experience. W 652 Times Downtown.

SALESMAN, automobile specialty; established territory; commission basis. Call after 4:15 P. M., Preferred Utilities, 250 West 57th St.

SALESMEN—Several district managers for hosiery concern; must be producers, not desk men; salary. Room 805, 250 Madison Av. Mr. Caulkins.

SALESMAN, experienced or not experienced, ladies' hat frames; commission basis; references required. Apply Levine & Moskowitz, 1 Bond St.

SALESMEN, lubricating oil; must have experience; one having sold for independent jobbers to commercial clientele preferred; large commission. M 606 Times.

SALESMAN for large insurance house; extra special opportunity for high-grade man; commission basis. L 30 Times.

MALE HELP WANTED.
Salesmen.

SALESMAN.

Ours is a difficult line to sell, and only an expert salesman can sell it; with us you will earn either big money or nothing and you will earn it immediately or not at all; $1,000 net a month is not unusual for our men; we want two salesmen who can stand the said test, who have records of success and who are seeking an opportunity to get into the five figure class or to remain there; we prefer to pay the largest possible commission to those who make good rather than make advances to failures; if you can sell the intangible, if you can intelligently portray a business promotion service that is increasing the profits of hundreds of leading concerns from coast to coast, and if you are willing to travel, we will arrange an interview at once with those who state experience in detail; we are a firmly established, well rated New York corporation and a salesman who knows he is good will make no mistake in replying promptly. Address C. A., 147 Times.

SALESMEN.

JAMES McCREERY & CO.

REQUIRE THE SERVICES OF

LADIES' SHOE SALESMEN

TO SERVE AS EXTRAS

FOR SPECIAL SALES.

APPLY AFTER 9 A. M., SUPERINTENDENT'S OFFICE, 8TH FLOOR, 53TH STREET EMPLOYES' ENTRANCE.

SALESMEN—CHICAGO.
Reputable New York manufacturer of a complete line of fine sweaters is open for representation in Chicago and Middle West by a man with a resident office and show rooms in Chicago. May carry non-competitive side line, but must have extensive following among large retail stores. We want a man of unquestionable character, who can supply highest references and can stand strictest investigation. Commission basis. Write fully, stating details your experience and qualifications. M 572 Times.

SALESMEN.
SPORTING GOODS.
MEN'S CLOTHING.
PERMANENT POSITIONS FOR THOSE WHO QUALIFY.
APPLY EMPLOYMENT OFFICE, 5TH FLOOR, 9 TO 5:30.
GIMBEL BROTHERS.
33D ST. AND BROADWAY.

SALESMEN—SPECIALTY.
National advertiser without competition has protected territory in Manhattan available to man who has ability to interview executives; high percentage sales per demonstration; liberal commission. 1,182 Broadway, Room 706.

SALESMEN, ATTENTION.
Young men, 18 to 24, wanted for crew sales managers, college men preferred. We will teach you, at our expense. This is not a stock or book selling scheme, but is one firm that wants new blood to sell in its successful way the new garment hanging system. Earn while you learn; salary and commission. Phone Madison Square 8389 or call 225 5th Av., Room 1107, for appointment.

SALESMAN—Man with automotive experience (preferably with car) to cover Long Island selling brake lining; exclusive territory; to a hustler we can assure a good income; straight commission. Write, stating in full your experience and past record; the man that we will close with will have a splendid opportunity to grow with firm. Suite 614, 236 W. 55th St., N. Y. C.

SALESMEN—Permanent connection is offered with growing popular firm selling an excellent DIRECT MAIL SALES PLAN to local manufacturers; clean-cut, aggressive business-getter can earn upward of $3,500 on commission basis; moderate drawing account will be allowed to right type of applicant. Sales Producing Circular Co., 30 East 23d.

SALESMEN AND SALESWOMEN.
I can show you in a few moments' time a proposition which should enable any ordinary person to make from $50 to $250 a week selling a golf specialty on commission basis. Phone Murray Hill 6940. Mr. Currey or call in person, 48 East 41st, between 9:30 and 5 o'clock.

SALESMEN.
A large mortgage corporation has an opening for a few aggressive men; the opportunity for big earnings is exceptional; our expansion program assures permanent connection with rapid promotion to producers; experience not necessary; salary and commission. Call Wednesday, 10 to 12, Mr. Wilhelmi, Room 2125, 342 Madison Av.

SALESMAN on lumber and wood house trim to represent large New York firm in nearby New Jersey territory; must be thoroughly familiar with the line and know builders, architects and contractors in that field; this is a real opportunity for a hustler to make a permanent, substantial connection; commission, with drawing account or straight salary. Box 2501 World Tower Building.

EASIEST STOCK TO SELL EVER OFFERED; EXPERIENCE NOT NECESSARY; ONE OF THE LARGEST AUTOMOBILE MERGERS. BIG COMMISSION; COMPANY'S OUTPUT SOLD. EARNING 2½ TIMES DIVIDEND, REQUIREMENTS. WILL CIRCULARIZE YOUR CLIENTELE (ROOM 436), 149 BROADWAY.

LEADING PILE FABRIC AND CLOTH COAT HOUSE IS OPEN FOR REPRESENTATION IN THE FOLLOWING STATES: OHIO, VIRGINIA, WEST VIRGINIA, NORTH AND SOUTH CAROLINA; COMMISSION BASIS; ONLY THOSE WITH LARGE SELLING LINES NEED APPLY. BOX 49, 220 ST. JAMES BLDG.

SALESMEN (2) of refinement and personality, highest references only, are wanted by long established company to sell imported Italian and domestic wine grapes and wine grape juice and will be allowed highest commission at lowest prices; $1,000 bank guarantee and guarantee of satisfaction with each order. Room 422, 152 West 42d.

SALESMEN wanted to carry side line of Japanese silks and Chinese pongees, on commission basis; South West and Middle Western territory open; only men with following need apply. Alden Textile Co., 15 East 26th St.

SALESMAN, having experience in calling on hardware trade outside of metropolitan district, to sell measuring tapes; must be able to drive car. Keuffel & Esser Co., 127 Fulton St., New York. Answer by mail only, giving age, experience and salary expected.

SALESMEN—High-class, experienced, of good address, to sell houses on easy terms to customers who call at office; liberal salary and commission. Call 5634 Grand Central Station.

SALESMEN, silk, in large silk house for cutting up trade. Only those with experience need apply. Commission basis. Strictly confidential. M 597 Times.

MAN or middle-aged, to make appointments with prospects for educational course to be closed for you by our experts; drawing account against substantial commission; call forenoon, 1,133 Broadway, Suite 1428.

SALESMEN for New York City and vicinity, to sell photograph discount certificates; $50 to $75 a week easily made on commission. Apply Champlain Studio, 393 9th Av.

TEACHERS to earn substantial permanent income selling courses for institute, evenings or full time; drawing account against commission; address for interview, H 136 Times.

CANVASSERS, ex-insurance men, part or full time, for health and accident insurance; liberal commission. Apply mornings, 81 John St., 2d floor.

MAN to represent us who can sell rubber heels to shoe repairers; salary or commission. Standard Service Co., 7 Water St., Boston, Mass.

YOUNG MEN, selling experience, to sell real estate; neat appearance; must be live wires; commission. Call 5 Beekman St., Room 406, Mr. Troy.

MEN—100 men wanted to sell straw hats. Truly Warner, 24 East 42d.

MALE HELP WANTED.
Salesmen.

REAL OPPORTUNITY
FOR THE RIGHT MAN.

SALESMAN—A firm of real estate mortgage brokers, engaged in negotiating large mortgages on real estate in best sections of Manhattan Island, desires capable young man to call on owners of valuable property; recent graduates of colleges considered; please do not reply unless you know you are a man of ability, energetic and aggressive; drawing account according to ability. Write, stating education, references, age, religion and drawing account expected. V 726 Times Downtown.

A SALESMAN
capable of handling retail jewelry trade of highest class may find a permanent and lucrative opportunity with an important jewelry house in large eastern city. Please apply by letter, detailing qualifications, references, and salary desired. Z 2291 Times.

THE BOOK OF KNOWLEDGE has never before been able to offer as attractive possibilities for young, energetic man as at present; our new plan of sale has increased the individual salesman's earnings from 50 to 100 per cent.; good openings right now in New York State, Connecticut and New Jersey; liberal commissions. Apply to MR. FINDLEY, Sales Manager, 2 West 45th St.

WELL-EQUIPPED photo engraving house will make liberal arrangement with live salesman who controls his own trade; all classes of work, including color; communications treated as strictly confidential; salary and commission. V 740 Times Downtown.

YOUNG MAN, Jewish speaking, looking for substantial money and a future to sell educational course for institute; good leads; drawing account against commission. Call forenoon, 7,133 Broadway, Manhattan, Suite 1428.

Instruction.

TRAIN FOR POSITION
AS
EXPERT ACCOUNTANT.

Spare time training is the practical stepping stone to mastery of business. Ambitious office workers, clerks, bookkeepers, statisticians, &c., can progress rapidly to positions as expert accountants and do it without interference with their present business duties. No line of business effort offers greater and more rapid advancement, and more business honors and remuneration, than the field of accountancy. Accountants earn $5,000 to $10,000 a year; many of them even more. Send for our book, "Success Reports," which contains letters from hundreds of men who have increased their earnings 100 to 600 per cent.

CALL, PHONE OR MAIL COUPON.

LASALLE EXTENSION UNIVERSITY,
112 W. 42d St. Bryant 8920.
Brooklyn Office, 26 Court St. Triangle 8519.

I would like to receive information about your training for Expert Accountancy work.

Name .....
Address .....
Position .....

WHAT ARE YOU HITTING AT?
Have you a definite goal or are you just drifting from job to job? Don't leave your future to blind chance when our scientific study of your face can determine accurately the RIGHT JOB FOR YOU. Call, write or telephone; Booklet K free. Merton Institute, 36 West 44th St. Vanderbilt 2562.

AUTO instruction course for owners, prospective owners, chauffeurs, auto electrical specialists; car protected; special classes for ladies. West Side Y. M. C. A., 302 West 57th St., N. Y. Auto School Building at 38 West 60th St., N. Y. Phone Circle 2500.

Employment Agencies.

MERTON
PLACEMENT ASSOCIATION, INC.
331 Madison Av. S. E. Corner 43d St.
HENRY M. LEITH,
President and General Manager.

EXECUTIVE, TECHNICAL, CLERICAL.

DISCOUNT CLERK—Experienced in loan and discount cages, downtown bank. $150 Mo.
CORRESPONDENT—Sales, experience in correspondence with jobbers, &c. $135-$150 Mo.
CLERICAL—To keep accounts receivable, to analyze accounts and handle correspondence. $125 Mo.
E. F. BILLING CLERK—In high grade upholstery firm, Grand Central District. $125 Mo.
BOOKKEEPERS (15), commercial and financial ..... $100-$125 Mo.
ADDING MACHINE OPERATORS (6); some experience ..... $90-$110 Mo.
TIMEKEEPER and CLERK, manufacturing firm, Jersey City ..... $20 Wk.

THE PERSONNEL COMPANY
9 Church St. bet. Cortlandt & Liberty
CUBE—Structural draftsmen, 4, single, 25-35, $250-$300; all expenses.
BANKING—Head mail dept., $2,200-$2,700; asst. head stock transfer dept., $2,200-$2,700; bank man, 3, 3-8 yrs., $27; tellers, $125; jrs., $85-$110; add. mach. oprs., 12-8 A. M., $25. BANK BKPRS., $1,500-$1,800; transfer, $1,500.
SECURITIES, bond writer, descriptions of issues, $30; asst. cashier, $30-$35.
SECRETARIAL—Steno. to treasurer, $35; com'l executive, $33.
FOREIGN credit inv. bank, $1,800-$2,000.
BOOKKEEPER, com'l organization, $30-$31
BKPR-STENO, single, Conn., $35-$40, excellent living conditions, $10 wk.
CLERICAL openings, bank, com'l, $18-$25.

HIRSCH OCCUPATIONAL EXCHANGE.
WALL ST. SPECIALISTS, 60 BROADWAY.
Margin clerk, brokerage, $40; brokerage clerk, cage expr., $90; bank bkprs., $1,500-$1,400; interest clerk, $1,500; cage clerk, typist, $30; endorsement clerk, insurance, $1,300-$1,800; typists, $25-$22; steno.-secys., $75-$150-$125; graduate chemist, $125; reception clerk, ex-service man, $26; board boys, $13-$20. Many other openings. Register free.

SABESLADIES,
under 30, for pleasant outside selling, direct to consumer; salary, commission and bonus; come before noon.
NOE-EQUL HOSIERY MILLS, INC.,
130 West 42d St.

SASSE AGENCY,
110 NASSAU ST. FREE REGISTRATION.
STENOGRAPHERS, $20-$30; bank bookkeepers $1,000-$1,500; comptometer operators, $100 mo.; bank clerks, $1,000-$1,300; expr. chauffeur, $35-$40; junior clerks, $15-$18; boys, $10-$15. Many other openings with opportunities for advancement. Call all day.

JOHNSTON & LITTLE, INC.,
6 Church St., 3d floor. Rector 0093.
OPPORTUNITY POSITIONS.
Men and young men, experienced and inexperienced, with H. S. or college training, will find here an opportunity to start at good salaries in many of the city's best concerns, where the executive positions are filled by promotion.

BROADWAY EMPLOYMENT BUREAU
70 WALL STREET
TECHNICAL DEPARTMENT
Forty arch designers, draftsmen and detailers on public building, structural mech., electric switchboard control, layout aeroplane body and engine; Jr. C. E., M. E., B. Sc. Chem., no experience, $425.

GENERAL EMPLOYMENT EXCHANGE
145 WEST 41ST ST.
N. E. Corner Broadway Room 411
CLERK, experienced, downtown ..... $100 mo.
JUNIOR CLERKS, fine positions ..... $15-$16
BOYS ..... $10-$12

THE BRENTON COMPANY,
50 CHURCH ST., ROOM 879, 3D FLOOR.
SPECIAL OPENING for young man, age 26, knowledge of bookkeeping, for cage work in large bond house, $1,800 year.
MANY OTHER OPENINGS.

CONTINENTAL EXCHANGE,
29 BROADWAY.
Stenographer, Newark, $35; others, $30; Boston Ledger Clerks $1,400-$1,500; Clerks $20; Board Boys, Runners, $15.

MERCANTILE EXCHANGE, 77 Cortlandt
Stenographers, Jersey residents; $1,800. Shoe salesmen, commission; $25. Comptometer Oper., Jersey residents; $25. Clerks, many openings; $65-$110.

EMPLOYMENT MANAGERS' SERVICE,
47 West 42d, Suite 531. Longacre 3844.
2 Ledger clerk, good hand, take off trial, $25 a week; $30 in few months.

BROADWAY EMPLOYMENT SERVICE,
9 Church St., 1 flight up.
Excellent position, bank, insurance, commercial, manufacturing. Exceptional opportunities for boys.

ROYBORNE, INC., 2 RECTOR ST.
Chemist, recent grad., $125 mo.; paying and receiving tellers, $100 mo.; bookkprs., $25; Boston ledger, $110 mo.; typists, $25; $20-$19; clerks, $20 mo.

BROADWAY EMPLOYMENT EXCHANGE
Suite 810, 1,482 Broadway. Bryant 9175.
BEGINNING STENOGRAPHERS ..... $13-$18
FIVE OFFICE BOYS $12

CITY VOCATIONAL SERVICE,
500 5TH AV.
CLERK, bank experience $1,500
CLERK, little typing $22
OWEN'S AGENCY, 165 Fulton St.—Stenographers, bookkeepers, typists, clerks; good salaries; permanency.

BOOKKEEPER, experienced, excellent firm opportunity; $30. Gotham Employment Exchange, 45 Pine St.

MALE HELP WANTED.
Employment Agencies.

AMERICAN
EMPLOYMENT
EXCHANGE, INC.

Uptown Office,
30 EAST 42D ST.

Downtown Office,
115 BROADWAY.

LAW STENOGRAPHER—With ability to take Spanish-English dictation; splendid opening, $35-$40.
ACCOUNTANT-SECRETARY — Opening in high-class office as high-grade secty.-D. E. & bkpr. and steno.; unusual opportunity, $40.
ASST. BOOKKEEPER—Position out of town in high-class surroundings; $75 and maint.
BOOKKEEPER—D. E., mfg. exp. necessary; work in reputable Brooklyn concern; $30 start.
ACCOUNTANT-BOOKKEEPER—Exp. bkpr. with full knowledge of corporation acctg.; full charge, $35.
STENOGRAPHER-SECRETARY — Wall St. exp. necessary; unusual work with executive, $30-$35.
STENOGRAPHERS—Many unusually fine openings in traffic, ins., commercial, banking, &c.; positions with the finest houses in New York, New Jersey and Long Island, $25 start.
BOOKKEEPER - STENOGRAPHERS — All round office work, in progressive house, $25.
E.-F. BOOKKEEPERS—Good opps. for exp. operators; congenial surroundings, $25.
DICTAPHONE OPERATORS—Exp. operators always in demand; advancement assured, $25.
STENOGRAPHERS—Many excellent openings with concerns which offer rapid advancement, $20-$23.
BOOKKEEPER—Brooklyn position; must understand and speak Italian, $22.
TYPISTS—Several fine typist positions; some with knowledge of billing; finest houses, $20-$22.
LEDGER CLERK—High-class house, $20.
STENOGRAPHERS—Several good positions which assure advancement; openings in Brooklyn and city, $17-$18.
TYPISTS—Numerous vacancies for rapid-touch typists; ideal working conditions, $18.
KEY PUNCH OPERATOR—Exp. on Hollerith machine; congenial office, $18.
BILL CLERKS—Exp. on E.-F. billing machine; openings with appreciative downtown banks, $85 mo.
CLERK—Familiar with figuring; position with large Brooklyn mfg. house, $16.
FILE CLERKS—Interesting openings for file clerks, with or without exp.; some of the finest business houses in New York; rapid advancement assured, $12-$15 start.

STENOGRAPHERS, CLERKS, TYPISTS
If you are looking for a REAL position, where working conditions are ideal and advancement will surely follow good work, CALL IMMEDIATELY. Undoubtedly we can place you IMMEDIATELY. Beginners or those with some exp. will be placed with the finest business houses in town at a salary of $13-$15 to start.

REGISTRATION ABSOLUTELY FREE.

"The AMERICAN is the BIGGEST and the BEST."

DAWSON & SHELP,
15 East 40th St.
ASST CREDIT MAN, age 22-28; 2 yrs. wholesale experience; sal. $150 month.
ASST CASHIER, age 25-30; must be experienced in bonds; sal. $30-$35 week.
BOOKKEEPER, age 24-30; some accounting experience import house; sal. $30 week.
BOOKKEEPER—Age 22-25; good penman; large import house; salary $25-$27 week.
ASST SALES MGR., import house; some experience in correspondence; $30 week.

THE PLACEMENT COMPANY
No Registration Fee. 2 West 43d St.
ENGINEERS, sales (3), M. E. under 30, $175 up
BOOKKEEPERS, Boston ledger, banks, $125 up
STENOS, fine openings for beginners..... $25
CLERKS, shipping, bk'per assts., Bronx, gen'l office, bank beginners, &c. $25-$20-$18
CLERKS, juniors $15
TYPISTS, just out of school, learn insurance $18

MUTUAL BUSINESS SERVICE, INC.,
Suite 2515, 15 Park Row.
Asst. Mgr., restaurant exper. $40-$50; cost clerk, about 25-28 yrs. old, $40; file clerk, speak Spanish, $175-$200); mech. draftsman, $35; estimator, plumbing exper., $35; cashier, $30-$35; stock transfer clerk, $28; junior account, $28; bookkpr., insur., $25; clerks, 18-22 yrs. $160 mo.; cable clerk, $25; cancellation clerk, insur. company, $85-$90; map clerk, $90.

AGENTS WANTED.

CAPABLE manufacturing works of basket ware and wicker furniture in Germany seek active agents. Offers to M. N. 7245, care Rudolf Moose, Munich, Bavaria.

JOBBERS wanted to sell our new patented curtain hangers. Apply to Standard Curtain Hanger Co., 760 Main St., Paterson, N. J.

FOR SALE

Censorship exercised over announcements in the effort to exclude misleading statements. *Rate 65 cents per agate line.*

BILLIARD AND POCKET TABLES.
New and second-hand; low prices; easy payments.
THE BRUNSWICK - BALKE - COLLENDER CO., 39 West 32d St., near Broadway.

ANTIQUE watch, 22 carat gold, 200 years old, $75. Suchecki, 414 East 65th St. 0300 Rhinelander, Exc. 30.

House Furnishings.

CHOICE ORIENTAL RUGS, Steinway baby grand, beautiful, full tone; poster beds, linens, elegant living-room suite, secretary, dress beds, mirrors, Windsor chairs, tables, tea cart; nothing reserved; 10 rooms, antique and modern. Victrola, andirons, candlesticks. 72½ Irving Place (East 15th St.)

REED AND WILLOW FURNITURE, direct from factory; lowest prices, largest selection; single pieces, sets. Call for catalogue. LONG BEACH WILLOW CO., 136 East 41st.

FURNITURE—Bedroom and living room; excellent condition; best quality obtainable. Mornings and afternoons, 137 West Tremont Av., Apt. 3B.

MAHOGANY dining room suite, typewriter desk, chair. Inquire Supt. Castleton Apartments, St. George, Staten Island. Phone Tompkinsville 1122.

HANDSOME American walnut dining and bedroom suites, overstuffed living room suite, gateleg table. Morningside 6204, Apt. 2F.

REED furniture; unusual and distinctive decorated set and single pieces; moderately priced. The Dryad Shop, 18 East 52d.

Jewelry.

DIAMOND engagement ring, 2¾ carats; perfect white cut; latest; $1,025; sacrifice, big bargain; $500. C 1199 Times Harlem.

GORGEOUS platinum diamond pendant, 228 blue white diamonds; finest workmanship; unusual design; sacrifice, bargain, $1,500. V 1124 Times Harlem.

BLUE WHITE lady's ring, 2½ carat; brilliant gem; need cash; sacrifice quickly. $575; no dealers. V 1108 Times Harlem.

DIAMOND solitaire ring, 1¼ carats, perfect; lady's selling; need money, sacrifice, big bargain, $300; appraisal. B 511 Times.

Office Furniture and Supplies.

OVERSTOCKED—Must sell at once about 125 flat top and typewriter desks, chairs, cabinets, &c.; mahogany and oak; new and slightly used; no reasonable offer refused. Reade Office Furniture Co., 2 Reade St. Sc. Chea., no experience, $425.

GREAT ALTERATION SALE—200 mahogany and oak desks at specially reduced prices; MUST BE DISPOSED OF BEFORE MAY 15. AMERICAN DESK CO., 322 West 59th St. Columbus 2062.

BIG BARGAINS—Slightly used office furniture, oak or mahogany; desks, chairs, files, tables, leather furniture, typewriters, adding machines, multigraphs, addressographs, time clocks and safes. Nathan's, 432 Broadway.

USED OFFICE PARTITIONS.
100 lineal feet, slightly used, 1¼-inch oak office partitions, with 7½-inch doors; will sell material only or put up. Address General Contractor Dewoltt, 153 Prince St.

COMPLETE outfit, fine mahogany and oak desks, chairs, addressograph, multigraph, teleing machine; automatic addressograph, bargain; no dealers. Leaf Co., 50 Church St., Cortlandt 4760.

DALLEK BROS., 930 Broadway, Canal 7951. Must vacate warehouse by May 15. A great sacrifice sale; save 10 to 20% on new and used office furniture.

TELEPHONE booth, mahogany glass door, excellent condition, $75; also large office safe, double combination, $90. Stanley, Canal 6820.

ADDRESSOGRAPHS, addressing machines, cabinets, trays, frames, mimeographs, multigraphs. Duplicator Sales and Service Co., 111 Nassau St. Cortlandt 1024.

BIG SALES, VACATING WAREHOUSES. Bargains in oak and mahogany office furniture; call and see for yourself. Store, 37 Barclay St. Barclay 8236.

MAHOGANY sanitary flat and typewriter desks, steel files; sacrifice. Royal Desk Co., 795 Broadway, between 10th and 11th.

OAK DESK, tables, chairs, showcases, mirrors; A1 condition; no reasonable offer refused. 210 6th Av., 3d floor.

EIGHT-PIECE oak office outfit, $150; in mahogany, $175; limited stock. Gotham Desk Co., 8 and 10 West 45th St.

DICTAPHONE outfit, excellent condition, extraordinary value; act quickly. Austin, 116 West 39th.

BIG special bargain, 9-piece outfit, $85; convince yourself. Harry Goodman, 62 Greenwich St. Telephone Bowling Green 10296.

Office Furniture and Supplies.

All Big Bargains. At Nathan's
New and Slightly Used
OFFICE FURNITURE.
Roll, Flat, Typewriter and Bookkeepers' Desks, Chairs, Filing Cabinets, Safes, Safes, Safes.
Leather Upholstered Chairs and Settees.
OFFICE APPLIANCES.
Typewriters, Adding Machines, Multigraphs, Mimeographs, Addressographs, Check Protectors, Time Recorders.
Bought, Sold and Exchanged.
NATHAN'S, 452 Broadway,
Near Grand St. Phone 3967 Canal.

LIMITED QUANTITY mahogany five-foot, upholstered seat settees, $35; while they last; immediate delivery of quality desks and chairs in mahogany, oak or walnut finish; also sectional bookcases and steel filing cabinets priced exceptionally low. Charles Schaehne, 43 John St. John 2023.

ADDING MACHINES, $35 up; rebuilt; guaranteed one year; rentals; time payments. Comptometer, Monroe, Burroughs and Marchant Calculators, Underwood and Noiseless Typewriters, Mimeographs.
OFFICE APPLIANCE & EQUIPMENT CO.
10 Park Place. Barclay 4216-7811.

BANKRUPT stock left from U. S. Desk Co. will be sold at 25% reduction; also shop-worn pieces and including stationery cabinets, desks, tables, chairs and adding machines. Schebler & De Farge, 124 West 31st. Pennsylvania 6329.

Machinery.

BOILER for steam heating, suitable for private house or small apartment house; seven sections; made by National Radiator Company; used only a few months. B. A., 765 Times Downtown.

MOTOR—Want alternating current for hemisphere machine; could exchange direct current motor. Garton, 19 East 56th. Plaza 0563.

EMB

Public School Notes.

At the meeting of the Board of Education Monday the appointment of more than 400 elementary school teachers now on the eligible list was determined. It was estimated that the board would save approximately $100,000 in salaries by not appointing the teachers until after the vacation period.

The board adopted a resolution submitted by its architect, recommending a change in the heating and ventilating systems in fifteen school buildings from the central fan-supply split system to the unit system.

The board also adopted a resolution from the Board of Superintendents recommending that the Sterling Fund Commission be requested to authorize a lease of the building of the Central Jewish Institute, at 125 East Eighty-fifth Street, for a period of one year, with the privilege of renewal for one or two years, the building to be used as an annex to the Wadleigh High School, and, if it is found that there are not sufficient funds to pay the rental, that the Board of Estimate and Apportionment be requested to authorize funds.

The case of Nathaniel Benker, laboratory assistant in the De Witt Clinton High School, who was dismissed from the service of the Board of Education at its last meeting, was reopened yesterday on the motion of Commissioner Arthur S. Somers. The dismissal was rescinded and Benker is now continued in his previous status as suspended from duty with pay.

A resolution was passed by the board yesterday to pay the expenses of Superintendent of Schools William A. Ettinger to the coming educational conference in San Francisco.

The board passed a recommendation submitted by the Board of Superintendents recommending that the junior high school department of Public School 1, Richmond, be discontinued to take effect Sept. 1, 1923, and that all classes of grades above 8B in this school be placed in charge of the Division Superintendent in charge of high schools to take effect Sept. 1, 1923, and that all classes through the 8B grades in this school remain in charge of the Division Superintendent in charge of District 48.

Another recommendation from the Board of Superintendents accepted by the Board of Education was for the establishment of vacation schools for the season of 1923 for five days each week, beginning July 5 and ending Aug. 15, or such portion of that term as may be deemed necessary, and that registrations take place June 30, July 2 and 3.

The board also recommended the establishment of vacation playgrounds for the season of 1923, or for such portion of that term as may be deemed necessary, for five days each week, beginning July 5 and ending Aug. 31. It was also resolved to add Public School 108, Manhattan, to the list of playgrounds recommended for the season of 1923. This school is to be opened as a playground for mothers and babies.

The Civil Service.

City.

JUNIOR CHEMIST—Applications will be received up to May 23 for junior chemist (asphalt) to fill vacancies for temporary service in the office of President of the Borough of Manhattan at $1,620 a year. Candidates are required to work at asphalt plants as well as at the laboratory. They should have had training in quantitative analysis, or practical experience in the mixing of asphalts, with sufficient knowledge of qualitative and quantitative analysis to make the usual laboratory tests. Technical 8 and weights are experience. 4; technical 8 and citizenship 1. The eligible list will be certified for permanent service after the list promulgated on Sept. 9, 1923, is exhausted.

LABORATORY ASSISTANT—Applications will be received up to May 23 for an examination for laboratory assistant (bacteriology) to fill five vacancies in the Department of Health at $864 a year. Applicants must be 16 years old. They should have some knowledge of the routine work of bacteriological laboratories and be familiar with the making of media, preparation of vaccines, the preparation of specimens, and the care of various laboratory equipment. Previous employment in similar laboratories or evidence of academic training along such lines is desirable. The subjects are experience, 5; duties 5 and citizenship 1.

United States.

MASTER MECHANIC—There will be an examination on June 20 for master mechanic (power plant) to fill a vacancy in the Department of Buildings and Grounds, Naval Academy, Annapolis, Md., at $3,000 a year. The duties are to supervise and manage the operation of a modern steam power heating plant. They will involve the operation and maintenance of water tube boilers, auxiliaries, air compressors, turbine and reciprocating engine driven generators, jet and surface condensers, feed water heaters, combustion control apparatus and all modern power plant equipment. The appointee must understand the principles of operation of three wire D. C. and high tension A. C. equipment and distributing systems, district steam heating systems and refrigeration apparatus. Weight of technical questions, 50; education, 25 and experience, 25. The requirements for this position are at least four years' experience in power plant work, one year of which must have been in a responsible capacity. Applicants must have reached their twenty-fifth but not their fiftieth birthday.

Examinations will be held in Washington, D. C.; Charlotte, N. C.; Raleigh, N. C.; Wilmington, N. C.; Lynchburg, Va.; Norfolk, Va.; Richmond, Va.; Annapolis, Md.; Baltimore, Md.; Cumberland, Md.; Bluefield, W. Va.; Charleston, W. Va.; Huntington, W. Va.; Wheeling, W. Va.; Cincinnati, O.; Cleveland, O.; Columbus, O.; Boston, Mass.; Albany, N. Y.; Harrisburg, Pa.; Pittsburgh, Pa., and Philadelphia, Pa.

Estates Appraised.

Kings.

BEEBEE, ALEXANDER S. (July 18, 1921). Estate, $4,884, to George W. Beebee, brother.

BENNETT, ALBERT E. (June 16, 1922). Gross estate, $20,221; net, $18,933. Assets include premises 204 Ridgewood Avenue, Brooklyn, $9,500; unimproved property on Sidney Avenue, Brooklyn, $900; cash, $25. Liabilities, mortgage, $2,863; stocks, $1,360. All to Edith A. Bennett, daughter.

BROOKS, WILLIAM I. (Oct. 21, 1922). Estate, $7,124, to Edith B. Lewis, daughter.

BRIGGIE, ANDREW (March 7). Estate $4,578, to decedent's widow.

FIESEL, PETER Nov. 17, 1921). Estate $2,542, to Mary Nolan, Elizabeth Davenal, children and William Fiesel, grandson, $1,114 each.

GARME, PETER (Jan. 16, 1914). Estate, $4,275, to Bertie Mary Garme, daughter, $1,000; Peter Garme, $1,000, and Sophie Garme, daughter, $2,275.

HAUSEL, MARTIN (Aug. 7, 1922). Gross estate, $21,024; net, $18,524. Assets include equity in 235 Leonard Street, Brooklyn, $11,600; mortgage, $6,870; joint trust property, $1,054. To Frances Hausel, wife, $7,326; Theresa Glisbach, daughter, $4,282; Martin E. and Mary Hausel, grandchildren, $3,282 each; Laura, Elizabeth and Ana Glisbach, grandchildren, $447 each.

HAWKES, VERONICA M. (March 22, 1923). Estate, $1,646.

PALADINO, MICHELS (June 6, 1922). Estate, $6,776, to widow and two children.

REINERTSEN, ELSIE (March 28, 1921). Estate, $7,000, to husband and children.

SEEHOF, HANNA (Jan. 9, 1923). Estate, $2,055, to children and grandchildren.

SMITH, MARY (Jan. 20, 1917). Estate, $4,064, divided between Edna C. and Marie E. Walker, grandchildren.

Police Department.

Commissioner Richard E. Enright issued this order yesterday:

Promoted.

LIEUTENANT James M. Wheelwright, 125th Precinct, on his own application, at $1,650 per annum.

Transfers and Assignments.

To take effect 8 A. M., May 9:

SERGEANTS—Jacob J. Levy, from 35th Precinct to 37th.; George C. Sherman, from 37th Precinct to 35th.

PATROLMEN.

Timothy J. McGrath, from 29th Precinct to 35th.

To take effect 8 A. M., May 9:

William Lankenau, from 33d Precinct to 78th; Robert Rau, from 35th Precinct to 128th.

Temporary Assignments.

PATROLMEN.

Thomas McNamara, 4th Precinct to 24 Inspection District, to duty in raided premises, for 24 days, from 8 A. M., May 8. Vincent Giordano, 78th Precinct to Detective Division, from 8 A. M., May 8, during absence of Acting Detective Sergeant, 1st Grade, on sick leave.

From precincts indicated to 4th Inspection District, to duty in raided premises, for 24 days, from 8 A. M., May 8: Thomas P. Kelly, 18; Francis E. Underhill, Traf. H.

Death Reported.

RETIRED PATROLMAN Michael J. McGrath, formerly attached to the 1st Precinct, at his residence, 621 Eleventh Avenue, Manhattan, from natural causes. Funeral from his late residence at 9 A. M., May 8. Interment Calvary Cemetery.

Heads State Charities Board.

The State Board of Charities at its meeting in the United Charities Building, 105 East Twenty-second Street, yesterday elected William H. Gratwick of Buffalo President to succeed William Rhinelander Stewart of New York, who has been President for more than twenty-five years. Mr. Stewart declined reelection, although he will continue as a Commissioner of the board, representing the First Judicial District. Commissioner Victor F. Ridder of New York was elected Vice President.

Fire Record.

A. M.

1:20—608 Courtlandt Av.; rubbish. Not given.
1:20—46 Hester St.; Max Ower. Not given.
1:30—1,746 Washington Av.; Abraham Bacon. Not given.
2:10—Pier 1, North River; [illegible]. Trifling.
2:20—64 W. 9 St.; Irving Kaats & Co. Slight.
2:56—1,900 3 Av.; not given. Slight.
3:15—74 Gouverneur St.; Carmine Bacon. Slight.
6:36—1,225 Boston Road; auto; not given. Not given.
6:50—64 Eldridge St.; J. Moldavin. Not given.
8:56—457 W. 21 St.; John Creighton. Not given.
10:15—40 E. 66 St.; Kenneth Murchison. Not given.

P. M.

1:15—2,610 Jerome Av.; F. H. Lapps. Not given.
1:40—173 St. and Morris Av.; henery. Not given.
1:58—18 Av., bet. 211 and 212 Sts., subway structure. Trifling.
1:58—244 E. 141 St.; fence; Van Buren Glen Co. Not given.
2:00—120 W. 126 St.; James Fitzgerald. Slight.
2:22—1,594 1 Av.; John Durokovitz. Not given.
3:30—85 E. 120 St.; Louis Silverman. Not given.
4:05—111 E. 76 St.; Mainzl Eng. Not given.
4:35—111 W. 46 St.; not given. Not given.
5:25—Tri Av. and 36th St.; Lapps. Slight.
7:25—1,000 Boston Road; not given. Not given.
7:45—148 St. & Walton Av.; not given. Not given.
8:30—168 St. & Boston Road; not given. Not given.
10:20—2,324 7 Av., basement. Slight.
10:46—154 W. 8 wal. tank; Alfred Mitrino. No damage.

Army Orders and Assignments.

Special to The New York Times.

WASHINGTON, May 8.—The War Department published the following orders today:

Dental Corps.

Following Capts. from Dent. School, Takoma Park, D. C., to stas. indicated: Anderson, T. K., Smith, B. L., Jefferson Barracks; Harrington, J. E., Ft. Sill; Weeks, J. J., Ft. Oglethorpe; Olsen, J. L., Ft. Benning; Lockwood, D. S., Camp Meade; Davis, T. F., Ft. Bragg; Johnson, C. W., Ft. Des Moines; Ryan, H. J., Ft. Riley; Brown, A. E., Ft. Humphreys, and McCorkle, S. T., Ft. Niagara.

Webb, Capt. W. C. Jr., to West Point.

Cavalry.

Henry, Col. G. V., to Ft. Riley.

Mitchell, Col. G. E., is retired, after more than 30 years' service.

Lacey, Capt. J. T., to Ft. Riley.

Hamilton, 1st Lt. W. L., to Ft. Oglethorpe.

Quartermaster Corps.

Martin, Capt. L., to Ft. Robinson.

Cahill, 1st Lt. M. O., report to Comdg. Gen., 9th Corps Area, San Francisco, for duty and sta. in Alaska.

Cashman, 1st Lt. W. E., to Washington as asst. to Qm. Sup. Offr.

Field Artillery.

Holtzandorff, Maj. J. D., to Univ. of Mo.

Hershey, Capt. L. E., to Ohio State Univ.

Infantry.

Ramey, Maj. P., is assigned to 1st Div.

Davis, Capt. W. J., is retired.

Miscellaneous.

Barnes, Maj. G. M., Ord. Dept., to ofcs. of Chf. of Ord., Washington.

Gray, Maj. Q., C. A. C., to Ft. Monroe.

Resignations.

Neff, Maj. E. B., M. C.

Mashbir, Capt. S. F., C. A. C.

Leaves.

Wahl, Col. L., Adj. Gen., 10 days.

Allen, Lt. Col. G. M., Inf., 2 mos., 15 days.

Wetherill, Lt. Col. R., Inf., 1 mo.

Alley, Maj. O. R., C. A. C., 2 mos., 8 days.

Bloor, Maj. C., Inf., 1 mo.

Sears, Maj. G. F., C. A. C., 2 mos, 20 days.

Gillespie, Maj. A. G., Ord. Dept., 2 mos.

McNeill, Capt. G. F., Jr., 1 mo.

Myers, Capt. D. J., Inf., 2 mos.

Drebbelbies, Capt. W. C., C. O., 1 mo.

Cota, Capt. N. D., Fin. Dept., 2 mos., 15 days.

Ford, Capt. M., Inf., 3 mos.

Mitchell, Capt. W. L., Inf., 10 days.

Potts, Capt. A. E., C. A. C., 1 mo, 23 days.

Pierce, Capt. J. A., Inf., 2 mos.

Tate, 1st Lt. R. H., Chem. Wrf. Svce., 2 mos., 5 days.

Gutowski, 1st Lt. J. J., Inf., 3 mos.

Reserve Corps Orders.

Second Corps Area.

Major Gen. Bullard at Headquarters, Second Corps Area, Governors Island, ordered Monday during July to Fort Wadsworth, S. I., for training purposes only.

Naval Orders.

Special to the New York Times.

WASHINGTON, May 8.—The Bureau of Navigation published the following orders today:

COMMANDERS.

Craft, R. P., to command Subm. Div. 4.

Namitz, C. W., to aid on staff Comdr.-in-Chf. Bat. Flt., additional duty Asst. Chf. of Staff.

Puleston, W. D., to the Brazos.

Frye, W. S., to Div. 31, Destr. Squads, Bat. Flt.

Wygant, B. B., to the Melville.

Dorser, B. H., to Nav. Hosp., Portsmouth, N. H.

Orem, H. T., to rec'g ship at San Francisco.

Randall, J. A., to Asiatic Sta.

LIEUT. COMMANDERS.

James, C. M., to the Oklahoma as Nav'r.

Neckewell, F. W., continue duty Nav. Aca.

Davidson, A. E., to rec'g barr., Hampton Rds.

Hine, W. J., to nav. forces, Europe, as sup. offr. on the Pittsburgh.

Knapp, J. H., to the Wyoming as sup. offr.

LIEUTENANTS.

Harvey, L. M., to 14th Nav. Dist.

McCurt, H. C., to Cleveland.

Miller, C. C., to rec'g ship at San Francisco.

Rehbusch, H. P., to home; relieved active duty.

Perry, J. A., to Nav. Tra. Sta., San Diego.

Hill, H. N., to rec'g ship at Philadelphia, re settlement accounts.

Wise, W. W., to nearest rec'g ship from the Antares.

Wogmun, J. D. G., to rec'g ship at N. Y.

Wills for Probate.

New York.

BESTON, DANIEL P. (April 28). Estate, $5,500. To daughter, Helen L. Morrison, $400; to son, Joseph P. Beston, $300; to son, Daniel L. Beston, $300; to son, Francis Beston, $300; to sister-in-law, Hannah Beston, $100; to Church of the Holy Angels, $200 for repose of the soul of my first wife, Margaret A. Beston; residue to wife, Hilda Beston.

CASEY, JOHN (March 31). Estate, $500; moneys in banks to surviving children.

DANIEL PATRICK (Jan. 14). Estate does not exceed $2,000." To sons, Edward J. Smith and Charles A. Smith, $100 each; residue to wife, Julia A. Smith.

TOWNSEND, CAROLINE VAN DUSEN (April 20). Estate, about $2,000, to husband, John Henry Townsend.

Bronx.

GOLL, CAROLINE (Feb. 18). Estate, $7,500, to be divided equally between Mrs. Carrie Leonard and Mrs. Emma Morris, daughters, and William and Louis, sons. Mrs. Emma Morris is executrix.

Kings.

BEHRINGER, MARGARETHA (April 17). Estate, about $13,000, to Charles Behringer, son, and Mathilde Brown, daughter, in equal shares.

CHARLTON, GEORGE (April 27). Estate, about $10,000, to Delia Charlton, wife.

MONTGOMERY, ANNETTE J. (April 16). Estate, about $5,500, to Harry F. Montgomery, husband. Certain specific bequests of jewelry and other articles are made.

MELLER, ABRAHAM (March 8). Estimated estate, $35,000. To Emma Meller, approximately $2,000 and income under a trust fund; Jennie Meller, daughter, $10,000; Fannie Blumberg, Mollie Saks, Sarah Goldin, daughters, $5,000 each; Beatrice Epstein, settle's daughter, $500; to three grandchildren, $1,000 each; John, Irving and Julius Meller, sons, one-third of estate after termination of trust and after all legacies are paid. There are also eight $500 bequests to nieces and Jewish institutions.

PFRIENDER, CATHERINE (Feb. 13). Estate, about $10,000, to Joseph Pfriender, husband.

SCHAFFER, KASPER (April 22). Estate, about $1,100, to Katherine Schaffer, wife.

SCHLISZ, MADELINE (April 19). Estate, about $2,000, to three sons and three daughters.

VAN BLANKENSTEYN, CAROLINE VIRGINIA (April 20). Estate in excess of $10,000, to a sister, a brother, nieces and friends.

WINFIELD, JAMES MACFARLANE (April 24). Estate, about $2,200. Personal effects to son and residue to Mabel Dunning Winfield, wife.

Queens.

DASHBURG, MARGUERITE (Jan. 27). Estate, $2,400, to husband, John Dashburg.

CHRISTIAN, THEODORE (March 25). Estate, over $2,000 in real and over $3,000 in personal; to daughters, Katherine Beckleman, Magdaline, Christhen, Madalene Manuello, Bertha Brown, Whitestone, and Louise Lauterich.

ARTZ, HENRY (March 20). Estate, $4,000, to sons, John Frederick and Harry, and daughters, Louise Kembel, Florence Decker, Anna Bronzel and Mabel Artz. John Artz is executor.

FLACK, CAROLINE (March 23). Estate, $5,500, real and $5,300 personal property—6 children, Anna Kornrumpf, Bertha Wagner and Wilhemina Wagner, William, John and Clara and Katherine Flack. Anna Kornrumpf is executrix.

MURTAGH, GEORGE EDWARD (March 11). Estate, $900, to widow, Isabella May, executrix.

THE WEATHER.

WASHINGTON, May 9.—A disturbance of wide extent and considerable intensity over the lake region, the upper Ohio Valley and the Atlantic States Tuesday night was moving eastward, and it was closely followed by an area of high pressure and much cooler weather from the Northwest.

The temperature fell decidedly during Tuesday in the lake region and the Ohio and upper Mississippi Valleys. There was a reaction to somewhat higher temperatures, however, in the Dakotas, Montana and the Canadian Northwest. The disturbance referred to has been attended by showers within the last twenty-four hours almost generally from the Missouri and lower Mississippi Valleys eastward to the Atlantic Coast, except in New England, and by local snows in portions of Michigan, Illinois, Indiana, Iowa, Minnesota and South Dakota. The weather remained fair over the western half of the country.

The outlook is for generally fair weather Wednesday and Thursday in the States east of the Mississippi River, except that there will be showers in the North Atlantic States and local snows or rains in the lower Lake region Wednesday.

The temperature will be much lower in the Atlantic States, the lower Lake region and the extreme upper Ohio Valley Wednesday, and it will remain unseasonably low east of the Mississippi River Wednesday night, except in the Florida Peninsula. There will be a reaction to somewhat higher temperatures, however, during Thursday, and warmer weather will prevail generally east of the Mississippi River on Friday. Storm warnings are displayed from Cape Hatteras to Eastport, Me.

Current-Wise Weather Conditions.

Observations at United States Weather Bureau stations during the twenty-four hours preceding 8 P. M. yesterday:

Station.	High.	Low.	Temperature. Prec.	Barom. Fall.	Weather.
Abilene	82	52	30.10		Clear
Albany	74	42	29.98	..	Rain
Atlanta	72	58	29.74	.02	Clear
Atlantic City	58	46	29.98	..	Cloudy
Baltimore	72	58	29.88	.10	Cloudy
Bismarck	48	28	30.30	..	Clear
Boston	78	54	29.78	.26	Clear
Buffalo	58	48	29.46	.52	Rain
Charleston	82	62	29.74	..	Clear
Chicago	60	38	29.72	.04	Clear
Cincinnati	68	40	29.72	.10	Clear
Cleveland	68	48	29.62	.50	Rain
Denver	72	42	30.12	..	Clear
Detroit	62	44	29.82	.22	Snow
Galveston	86	70	30.02	..	Clear
Helena	70	40	30.06	..	Clear
Jacksonville	86	70	30.02	..	Clear
Kansas City	80	42	30.20	..	Clear
Los Angeles	84	62	29.98	..	Clear
Milwaukee	44	34	29.74	.02	Snow
Minneapolis-St. Paul	46	30	30.00	..	Clear
New Orleans	82	66	29.94	..	Clear
New York	68	52	29.70	..	Cloudy
Oklahoma	82	52	30.08	..	Clear
Philadelphia	72	54	29.86	..	Rain
Pittsburgh	66	52	29.84	.44	Rain
Portland, Me.	66	50	29.70	..	Clear
Portland, Ore.	64	50	30.08	..	Clear
Salt Lake City	70	50	30.06	..	Clear
San Antonio	86	66	30.00	..	Clear
San Diego	80	58	29.90	..	Clear
San Francisco	60	54	30.12	..	Clear
Seattle	62	48	30.08	..	Cloudy
St. Louis	82	48	30.02	.01	Cloudy
Washington	76	56	29.86	.34	Cloudy

Southern New England—Showers and colder Wednesday. Thursday fair.

Eastern New York—Cloudy and colder Wednesday, probably showers Wednesday morning in south portion and rain or snow in north portion. Thursday fair.

Eastern Pennsylvania—Cloudy and colder Wednesday, probably showers in north portion Wednesday morning. Thursday fair with slowly rising temperature.

New Jersey and Delaware—Cloudy and colder Wednesday. Thursday fair.

Western Pennsylvania—Cloudy and colder Wednesday, probably snow flurries in north portion. Thursday fair with slowly rising temperature.

Western New York—Local rains or snows and colder Wednesday. Thursday fair with slowly rising temperature.

New York City Weather Records.

Official Temperature.

3 AM	53	12 M	62	9 PM	57
6 AM	53	1 PM	64	7 PM	56
9 AM	57	3 PM	66	8 PM	55
9 AM	61	4 PM	67	9 PM	54
10 AM	61	4 PM	66	10 PM	57
11 AM	61	6 PM	66	11 PM	55

Average temperature yesterday, 58.
Average same date last year, 62.
Average same date for 46 years, 58.

Barometer, 29.68 at 8 A. M., 29.82 at 8 P. M.

Humidity, 75 at 8 A. M., 82 at 8 P. M.

Wind at 8 A. M., south, velocity 16 miles; at 8 P. M., south, velocity 26 miles.

Weather, clear at 8 A. M.; cloudy at 8 P. M.

Weather in Cotton and Grain States.

Special to The New York Times.

WASHINGTON, May 8.—Forecast:

Illinois—Generally fair Wednesday and Thursday; continued cool Wednesday; rising temperature Thursday.

Indiana—Partly cloudy, continued cool Wednesday, Thursday, fair; rising temperature.

Lower Michigan—Snow flurries, continued cool Wednesday. Thursday, fair; rising temperature.

Upper Michigan—Partly cloudy, continued cool Wednesday. Thursday, fair; rising temperature.

Wisconsin—Generally fair, continued cool Wednesday. Thursday, fair; rising temperature.

Missouri—Fair Wednesday and Thursday; slowly rising temperature.

Minnesota—Fair Wednesday, probably Thursday; rising temperature Wednesday.

Iowa—Fair Wednesday and Thursday; rising temperature.

North Dakota—Fair, warmer Wednesday; Thursday partly cloudy.

Nebraska, Kansas and South Dakota—Fair Wednesday, probably Thursday; warmer Wednesday.

Montana—Generally fair Wednesday and Thursday; warmer extreme east Wednesday.

Wyoming—Generally fair Wednesday and Thursday; not much change in temperature.

WHITE STAR

Choice accommodations in all classes still available.

All Sailings by Daylight Saving Time.

N. Y. TO CHERBOURG, SOUTHAMPTON
Majestic, Noon ..... May 19 June 2 June 23
Olympic, 11 A. M. ..... May 16 June 9 June 30
Homeric, 11 A. M. ..... May 26 June 16 July 7
N. Y. TO COBH (QUEENSTOWN) & LIVERPOOL
Adriatic, Noon ..... May 19 June 16 July 7
Celtic, Noon ..... May 19 June 16 July 14
Baltic, Noon ..... May 26 June 23 July 21
Cedric, Noon ..... June 2 June 30 July 28
N. Y., CHERBOURG, SOUTHAMPTON, BREMEN
*Pittsburgh, Noon ..... May 19 June 19
*Canopic, Noon ..... May 29 July 3
*Cabin and 3d Class.

N. Y., AZORES, GIBRALTAR, NAPLES & GENOA
Arabic, 11 A. M. ..... July 17 Sept. 18

RED STAR LINE

N. Y., PLYMOUTH, CHERBOURG, ANTWERP
Belgenland (new) 8p.m. May 16 June 13 July 11
Lapland, 3 P. M. ..... May 30 June 27 July 25
*St. Paul, 3 P. M. ..... June 6 July 4
*Zeeland, 3 P. M. ..... June 20 July 18
*Cabin and 3d Class.

AMERICAN LINE

N. Y., PLYMOUTH, CHERBOURG, HAMBURG
Minnekahda (3d class) 3 P. M. May 10 June 14
*Manchuria, 3 P. M. ..... May 24 June 28 Aug. 2
*Finland, 3 P. M. ..... May 31 July 5 Aug. 9
*Mongolia, 3 P. M. ..... June 7 July 12 Aug. 16
*Kroonland, 1 P. M. ..... June 21 July 26
*Cabin and 3d class.

ATLANTIC TRANSPORT

N. Y. TO LONDON DIRECT (1st Class Only)
Minnewaska (new) ..... Aug. 16 Sept. 15 Oct. 13
Minnetonka (new) ..... Aug. 30 Sept. 29 Oct. 27
From London—Sept. 1 Sept. 29
International Mercantile Marine Company
117 Steamers—1,318,000 Tons.
1 Broadway, N. Y., or Local Agents.

All Points SOUTH
and Southeast
Atlanta, Augusta, Macon, Birmingham, Montgomery, Memphis, Pensacola, Mobile, Charleston and Jacksonville.
TRI-WEEKLY SAILINGS
Attractive rates, according to steamer accommodations desired, including meals at sea. Through rail connections to all interior destinations.
Only Direct Route to Florida
Fast Through Passenger and Freight Service to all interior points southeast and southwest.
CLYDE LINE
Uptown: 489 Fifth Avenue at 42nd St.
Downtown: Pier 36, North River, N. Y.

SHIPPING AND MAILS

[All the times indicated are under Daylight Saving.]

THE TIDES.

	Sandy Hook.	Gov. Island.	Hell Gate.	THE SUN.
	A. M. / P. M.	A. M. / P. M.	A. M. / P. M.	Rises. / Sets.
High water	5:40 / 4:19	4:28 / 5:08	6:46 / 7:18	5:46 / 7:00
Low water	10:27 / 10:39	10:48 / 11:17	/ 1:08	

Incoming Steamships Carrying Mail

ARRIVED YESTERDAY.

Steamer.	From.	Sailed.
Majestic	Southampton	April 28
Mitkumar	Nassau	April 30
Merlec	Havana	May 4
Oven	Hamburg	April 22
Dante Alighieri	Naples	April 28
Gen. G. W. Goethals	Cristobal	April 27

DUE TODAY.

Scandilia	Bremen	April 28
Minnekahda	Nassau	May 1
President Polk	Southampton	April 28

DUE TOMORROW.

Steamer.	From.	Sailed.
Brito	Valparaiso	April 20
Tivives	Kingston	May 5

DUE FRIDAY.

Berengaria	Southampton	May 1
George Washington	Bremen	May 1
Volendam	Rotterdam	May 2

DUE SATURDAY.

Paris	Havre	May 5
Magara	Trinidad	May 2
Belgenland	Antwerp	May 5

Other Incoming Steamships

ARRIVED YESTERDAY.

Steamer.	From.	Sailed.
W. A. Luckenbach	Colon	May 2
Port Antonio	Kingston	May 2
Italy Maru	Naples	April 4
Sagaing	Rosario	April 4
Raeburn	Para	April 28

DUE TODAY.

Crafton Hall	Barbados	April 27
Sutton Hall	Algiers	April 16
British Judge	Shields	April 16
New York	Amsterdam	April 19
Monte Crespo	Lisbon	April 17
Dungeness	Hamburg	April 16

DUE TOMORROW.

Steamer.	From.	Sailed.
Raeburn	Para	April 28
Wylkesville	Cape Town	May 2
Rotterdam	Rotterdam	April 24

DUE THURSDAY.

Ville d'Orba	Genoa	April 22
Haven	Colon	April 26
Vulcan City	Dover	April 30
Baltic	Shields	April 30

DUE FRIDAY.

H. M. Storey	Cristobal	May 1

Outgoing Steamships Carrying Mail

SAIL TODAY.

Steamer. Destination.	Mails Close.	Vessels Sail.	Carries Mail For.
America, Naples	8:30 A.M.	12:00 M.	Azores Islands. (Italy must be specially addressed.)
President Van Buren, Plymouth	9:00 A.M.	1:00 P.M.	Europe, Africa and West Asia. (Specially addressed.)
Segundo, Barcelona	12:00 M.	3:00 P.M.	Spain. (Specially addressed only.)
Silvia, St. John's	1:00 A.M.	11:00 A.M.	Newfoundland.
Seaham, St. John's	3:00 P.M.		Newfoundland. (By rail to Boston.)
Carrillo, Santa Marta	8:00 A.M.	12:00 M.	Jamaica, Canal Zone, Panama, Amapala City, Cholutaca in Honduras, Colombia and Ecuador. (Other parts of Honduras must be specially addressed.)
South American, Turks Island	1:30 P.M.	4:00 P.M.	Turks Island and Dominican Republic. (Specially addressed only.)
Nasarian, Antwerp	12:00 M	4:00 P.M.	Belgium and Luxemburg (specially addressed only.)
Iroquois, Barahona	8:30 A.M.	1:00 P.M.	Turks Island and Dominican Republic.
Matura, Georgetown	10:00 A.M.	3:00 P.M.	Grenada, St. Vincent, Trinidad, Ciudad Bolivar and Guiana.

SAIL TOMORROW.

Mt. Carroll, Hamburg	9:00 A.M.	12:00 M.	Germany. (Specially addressed only.)
Hellig Olav, Copenhagen	10:00 A.M.	1:00 P.M.	Norway, Sweden and Denmark.
Minnekahda, Hamburg	11:00 A.M.	3:00 P.M.	Europe, Africa and West Asia. (Canary Islands, Syria and Palestine must be specially addressed.)
Britannia, Alexandria	11:30 A.M.	4:00 P.M.	Syria and Palestine. (Greece and Egypt must be specially addressed.)
Hortensius, B'nos Aires	8:00 A.M.	12:00 M.	Argentina, Uruguay and Paraguay. (Specially addressed only.)
Esperanza, Vera Cruz	8:00 A.M.	11:00 A.M.	Yucatan and Campeche. (Cuba and other parts of Mexico specially addressed only.)
Parima, Barbados	10:00 A.M.	2:00 P.M.	St. Thomas, St. Croix, Saba, St. Martins, St. Eustatius, St. Kitts, Nevis, Antigua, Montserrat, Guadeloupe, Dominica, Martinique, St. Lucia, Barbados and Guiana. (Grenada, St. Vincent and Trinidad must be specially addressed.)
Astrea, Jacmel	12:00 M.	4:00 P.M.	Haiti.

SAIL FRIDAY.

Tena, Valparaiso	8:30 A.M.	12:00 M.	Canal Zone, Panama, Amapala City, Cholutaca in Honduras, Cauca and Narino Departments of Colombia, Ecuador, Peru (except Iquitos), Bolivia and Chile. (Other parts of Honduras must be specially addressed.)
Josey, Nassau	8:00 A.M.	12:00 M.	Bahamas, including Inagua and Fortune Islands.
Pt. Antonio, Kingston	9:00 A.M.	1:00 P.M.	Jamaica. (Cuba must be specially addressed.)
Munamar, Nuevitas	9:00 A.M.	1:00 P.M.	City of Nuevitas, Cuba. (Other parts of Cuba must be specially addressed.)

SAIL SATURDAY.

Rotterdam, Boulogne	7:00 A.M.	11:00 A.M.	Europe, Africa and West Asia. (Specially addressed.)
Lafayette, Havre	7:30 A.M.	11:00 A.M.	Europe, Africa and West Asia. (Specially addressed.)
Orca, Hamburg		9:00 A.M.	No mails.
Adriatic, Liverpool	8:00 A.M.	12:00 M.	Irish Free State. (Other countries must be specially addressed.)
Hydaspes, Cape Town	8:00 A.M.	12:00 M.	South Africa. (Specially addressed only.)
Majestic, Southampton	8:00 A.M.	11:00 A.M.	Europe, Africa and West Asia. (Canary Islands, Sweden, Norway, Finland, Great Britain, Ireland, Germany, South Africa, Madeira, Cape Verde Islands and Sierra Leone must be specially addressed.)
Badagry, Accra	8:00 A.M.	1:00 P.M.	Canary Islands, Senegal and Gambia. (Other parts of West Africa must be specially addressed.)
Drottningholm, Gothenburg	9:30 A.M.	3:00 P.M.	Sweden, Denmark, Norway and Finland.
President Harding, Bremen	8:00 A.M.	1:00 P.M.	Europe, Africa and West Asia. (Canary Islands must be specially addressed.)
Oripaba, Havana	8:00 A.M.	11:00 A.M.	Cuba. (Specially addressed.)
Toloa, Port Limon	8:00 A.M.	12:00 M.	Costa Rica, Amapala City, Cholutaca in Honduras, Cauca and Narino Departments of Colombia and Ecuador. (Cuba and other parts of Honduras must be specially addressed.)
Araguaya, Bermuda	8:30 A.M.	11:00 A.M.	Bermuda, St. Kitts, Nevis, Antigua, Montserrat, Dominica, St. Lucia, Barbados and Guiana.
Maracaibo, Maracaibo	8:30 A.M.	12:00 M.	Curacao and Venezuela. (Porto Rico specially addressed.)
Ponce, San Juan	8:30 A.M.	12:00 M.	Porto Rico, St. Thomas, St. Croix, Saba, St. Martins, St. Eustatius, San Pedro de Macoris and Santo Domingo City.
Boswell, Santos	9:00 A.M.	1:00 P.M.	Pernambuco, Parahyba and Natal. (Other parts of Brazil must be specially addressed.)
American Legion, Buenos Aires	10:00 A.M.	2:00 P.M.	South Brazil, Uruguay, Paraguay and Argentina.
Feltcary, Manaos	11:00 A.M.	3:00 P.M.	North Brazil and Iquitos. (Other parts of Brazil must be specially addressed.)
Gen. C. H. Ernst, Guayaquil	12:00 M.	4:00 P.M.	Cape Haitien, Port de Paix, Gonaives and St. Marc. (Other parts of Haiti, Canal Zone, Panama, Colombia and Ecuador must be specially addressed.)

Other Outgoing Steamships

Steamer and Destination.	Time of Sailing. Date.	Hour.
Liberty, Havre	May 10	12:00 M.
City of Cambridge, Calcutta	May 10	12:00 M.
Dechet, Constantinople	May 10	12:00 M.
Malgache, Marseilles	May 10	12:00 M.
City of Madras, Rangoon	May 12	12:00 M.
Independence, Hongkong	May 12	12:00 M.
Eastern Pilot, Bristol	May 12	12:00 M.
Gothic Prince, Yokohama	May 13	12:00 M.
Southwestern Miller, London		12:00 M.
Alness, Sydney	May 13	12:00 M.
Merten

BUSINESS OPPORTUNITIES

Bank and business references required. *Rate 15 cents per word.*

CAPITAL TO INVEST.

A FORMER public accountant is desirous of association with an established C. P. A. accountant or firm as partner; a substantial investment can be made. E 142 Times.

LIVE WIRE, 28, salesman, executive, will invest $500 with services; state particulars. B 523 Times.

OPEN to buy unlimited quantity of Console type phonographs for cash. Kaufmann & Baer Company, 404 Fourth Av., New York.

SALESMAN will invest limited capital, services, small manufacturing business. Fred, care 919 Prospect Av.

BUSINESS man with selling ability will invest $5,000 in going business; state particulars in answering. F 490 Times.

RADIO—Unlimited cash for standard parts; any quantity. A 832 Times Downtown.

YOUNG man has $1,000 to invest with services. A 856 Times Downtown.

CAPITAL WANTED.

$200,000 to $250,000

REQUIRED TO FINANCE A CHAIN OF DEPARTMENT STORES NOW IN OPERATION, AND EXPANSION OF SAME, LOCATED IN WESTERN PENNSYLVANIA; SAME WILL STAND THE MOST RIGID INVESTIGATION; PRESENT STORES ALL WELL LOCATED; LIBERAL COMPENSATION FOR SALE OF THE SECURITIES; WILL GIVE PLENTY OF CO-OPERATION WITH MUCH INFLUENCE IN THE SALE OF SAME; PREFERRED STOCK IS NOW PAYING 8 PER CENT. Z 2200 TIMES ANNEX.

EXCEPTIONAL OPPORTUNITY to associate with conservatively managed industrial concern, having an assured supply of raw material and ready market for its manufactured products; $250,000 needed for installation of improved patented methods which are backed by foremost bankers of America; only principals with capital who can judge the merits themselves and are in position to give references or show evidence of being able to entertain deal, should answer. T. C., V 750 Times Downtown.

AN established and rapidly growing specialty clothing manufacturing company in a large Middle Western city desires to enlist additional capital; splendid opportunity for experienced clothing man with capital; when replying state amount could invest. X 2064 Times Annex.

GLOVE factory at Gloversville has active official position open for investor with $30,000 or over to help finance rapidly increasing business which includes attractive novelty in glove line. W 693 Times Downtown.

PARTY wanted with $2,000 to $5,000; liberal salary if active; office man, executive, salesman, manufacturer, distributing patented article used by everybody; sold almost every store; exceptional percentage profit. B 505 Times.

$10,000 SECURED by first mortgage, established plant, making woodwork for buildings; money needed to take care of present and available contracts; interest in business as bonus. Telephone Murray Hill 6458 for appointment.

TEXTILE mill recently destroyed by fire; must have $35,000 to rebuild at once; insurance policies and property valued twice amount given as security; will pay liberal bonus and interest. X 2063 Times Annex.

PARTNER wanted with $1,500 by agent to take charge of office in Jamaica or call on stores; opportunity for aggressive man desiring independent position. E 846 Times Downtown.

ESTABLISHED ladies' wear manufacturer catering to better trade seeks active partner; sales ability preferred; about $10,000 required for expansion; references exchanged. H 133 Times.

WANTED—Party with $15,000 to acquire partnership interest in growing wholesale automobile accessory business in nearby city; fullest investigation available. X 2106 Times Annex.

AN ESTABLISHED shoe factory making high-grade bench turns offers an opportunity to any good salesman or buyer with capital to be interested as a partner. E 173 Times.

PARTNER wanted with about $25,000 in a well established business that will stand the strictest investigation; all correspondence held strictly confidential. Box 1, 131 West 23th.

PARTNER wanted by manufacturer of celluloid hair ornaments and novelties; about $5,000 required. Celluloid, 810 Broad St., Newark, N. J.

TOY manufacturer or party to invest in new patent 2 and 1 bicycle go-cart; control your own investment. Box 234, 852 Columbus Av.

WANTED, investor with from $10,000 to $15,000 in established manufacturing concern; partnership or other suitable arrangement. A 625 Times Downtown.

SUPERINTENDENT for textile printing, both silk, cotton; some capital required; good opportunity to obtain interest in established business. E 800 Times Downtown.

REAL estate broker, established, seeks partner; $1,000 required; opportunity. K 199 Times.

BOYS' CAMP, Lake George, sale or partnership. Box 926, Stamford, Conn.

WANTED, $2,000 loan, 60 days; security, bonus. 25 West 45th St., Suite 805.

PARTNER—$500 needed for concession at beach resort. 1,493 Broadway, Room 423.

BUSINESS CONNECTIONS.

REPRESENTATIVE.

Chemical corporation manufacturing and installing modern chemical protective devices requires district representatives who have sufficient integrity, personality and progressiveness to meet executives of banks, industrial institutions and Municipal Governments.

You must be able to finance yourself, for which you will be fully protected. You will have exclusive rights for our products, backed by a national advertising campaign and recommended by Government authorities.

If you are capable of representing us, your earnings should be beyond your expectations. Write immediately for interview.

FEDERAL LABORATORIES, INC.,
1014 Westinghouse Building,
Pittsburgh, Pa.

BIG opportunity for stock house in Cleveland for coats, suits, dresses; am in position to do big volume of business; have wide acquaintance in this territory will handle your lines on strictly commission basis; will insure for fire and theft on stock; if interested, write Z 2245 Times Annex.

WAVE fully equipped plant located about 40 miles from New York; labor conditions ideal; wish to manufacture items that can be sold to 5, 10 and 25 cent stores; good proposition to man of initiative; write, stating fully what you can produce. Z 2365 Times Annex.

SALES DISTRIBUTOR—We have exceptional facilities to successfully act as Eastern or New England distributors for articles of merit; we are prepared to inaugurate a live "go-getting" campaign on a sound merchandising proposition; highest references. Z 2362 Times Annex.

ACTIVE business man can obtain exclusive sales right for new rapid-selling labor-saving machine manufactured by New Jersey corporation; wide field; no competition; large profit; permanent repeat business; must have capital for merchandise; give telephone. K 205 Times.

SALES ORGANIZATION is in a position to handle a large proposition, preferably electrical equipment or product which can be sold on an instalment basis. Only substantial propositions from first parties will receive consideration. W 653 Times Downtown.

PROMOTER WANTED,

experienced in managing short campaign selling manufacturer's securities to retailers on co-operative basis; established, well-rated concern; $100,000 issue. K 202 Times.

REPUTABLE selling agents, excellent banking facilities, desirous representing and financing well organized mill making knitted fabrics and novelties on flat and circular knitting machines. K 198 Times.

HOSIERY manufacturing expert desires connection with party or parties contemplating entering the line or reliable firm; no investment. H 134 Times.

DESIRE position manager, superintendent or production, engineer; nominal salary and percentage on sales; small investment if desired. K 196 Times.

BUSINESS CONNECTIONS.

EXPERIENCED executive seeks connection as sales, advertising or promotion manager; practical, competent, square, American. Box 12 City Hall Station, N. Y.

WILL finance and sell entire output of manufacturer producing good items that can be sold profitably to 5, 10 and 25 cent stores. Z 2364 Times Annex.

CERTIFIED public accountant, New York, leaving for Montreal, desires commissions; confidential. C. P. A., Room 1,115, 200 5th Av.

BUSINESS connections with Germany conveniently established. Foreign Publicity, 286 5th Av. Longacre 5986.

MACHINE shop, fully equipped, open for tool die work and metal stamping. Heyen, 126-130 Atkins Av., Brooklyn.

YOUNG business man, downtown office, seeks legitimate proposition. X 2110 Times Annex.

FOR SALE.

DRUG STORE—Up-to-date fountain, fixtures and stock; splendid location town of 35,000, 24 miles from New York; easy terms to desirable party. Hamilton, 115 Franklin St., New York City.

GARAGE, 40,000 sq. ft., upper Manhattan; direct from builders; 45c per sq. ft.; ideal location all-year business, security only $5,000 cash required. Garage Real Estate, 140 West 42d.

MANUFACTURING plant can be bought for $5,000; must be seen to be appreciated; stock and orders on hand; disagreement of partners; no brokers. X 2107 Times Annex.

TEA ROOM, soda, candy; prominent corner on busy thoroughfare, Bronx; high-class clientele; easy terms right party. Owner, T. B. O'Brien, 516 5th Av.

DRY GOODS and ladies' lingerie shop; stock $9,000; upper Broadway; receipts $25,000 yearly; rent $125; terms arranged; established 9 years. Crowe, Times Building.

GARAGE building, just completed, best restricted section Bronx, 100-car space, for sale or lease; reasonable terms. M 552 Times.

LINOTYPE plant, established, profitable concern; fine clientele; job and publications; terms to reliable parties; investigate. M 574 Times.

GARAGE, over 250 cars; average $25 rent, 55c foot gross; strictest investigation; cash required $20,000. Di Pietro, 250 West 57th St.

METAL products manufacturing plant, established, fully equipped, large demand for product; investment $10,000 required. B 420 Times.

GARAGE building, East 50s (Lexington), 25,000 feet, now full; unusually attractive terms. Friedman-Greenwald, 1,540 Broadway. Bryant 2885.

MILLINERY store, good business location; exceptional bargain if you act quickly. For particulars call Billings 3342.

GARAGE, West Bronx; capacity 75, now 40; security only. Francis J. Phillips, 47 West 42d St.

GARAGE, upper Manhattan; capacity 500, now 270; average $25. Francis J. Phillips, 47 West 42d St.

LADIES' specialty shop, excellent location; fine opportunity; sell cheap; low rent. P. O. Box 102, Long Branch, N. J.

GOOD opportunity—$350 buys established appetizing business. Rabinowits, 877 East 180th St.

VARIETY STORE, excellent location, in Brooklyn; very good business; good reason for selling. 67 N. Y. Times Brooklyn Branch.

IMPORTED Komio pencils, paint sets, Christmas goods, straight razors. B 523 Times.

MISCELLANEOUS.

LOFTS at 520 Fifth Av., between 43d and 44th Sts.; floor space, 23x110 feet; very moderate rents. Inquire E. B. Meyrowitz, Inc., 520 5th Av. Phone Vanderbilt 3890, or your own broker.

STORE and booth space to rent in Concourse Bar Building, 43d to 44th St., opposite Stern Brothers and New York Yacht Club; brokers protected. Bar Building, Inc., 66 West 44th St.

WONDERFUL opportunity for furniture business; excellent large store in New York State town, 40,000 population. E. Fishbach, care Lalor, 621 Broadway.

DRESS DEPT. to let in a first class store; "One Price House;" must have good references. Lou Murray, 66 Division St.

PRIVATE house, 8 rooms; doctor, other business. 353 West 118th. University 3440.

RETAIL merchant has space; mailing privileges; reasonable. Gales, 942 Broadway.

BUSINESS LOANS.

BUSINESS AND PERSONAL LOANS.
Loans to $5,000, one year or less, weekly or monthly payment plan; no chattels, no pawns, no salary assignment; call or write for booklet.
THE MORRIS PLAN COMPANY,
Resources over $14,000,000.
Main office, 261 Broadway,
268 Grand St. 26 Court St., Brooklyn.
261 East 149th St. 1,066 Pitkin Av., B'klyn.
1 Union Square. 804 Manhattan Av., B'klyn.
Under Supervision State Banking Dept.

WE WILL FINANCE YOU ON TRADE ACCEPTANCES OR OUTSTANDING ACCOUNTS WITHOUT DISTURBING THE RELATION WITH YOUR CUSTOMER; PROMPT AND EFFICIENT SERVICE.
THE FINANCE TRUST,
30 EAST 42D ST.
VANDERBILT 6615.

MONEY! MONEY MAKES MONEY!
Money loaned in any amount on diamonds, jewelry, silverware; safe deposit vaults; special rate for short-time loans.
EQUITABLE PLEDGE SOCIETY, INC.,
3 EAST 14TH ST.

FINANCING MORTGAGES—Rent assignments or any good collateral. Monroe Discount Corporation, 142 West 26th. Pennsylvania 2823.

MONEY ADVANCED ON OUTSTANDING ACCOUNTS; STRICTLY CONFIDENTIAL. M. BAUM. PHONE RECTOR 5525, 149 WASHINGTON ST., CITY.

FINANCING accounts receivable, non-notification; real estate mortgages purchased. Jaffin, Pennsylvania 1063.

AUTOMOBILE OWNERS obtain loans while using car; quick answers; confidential. Bryant 2385.

LOANS on machinery, printing plants, laundries, bakeries, real estate and instalment notes. V 270 Times.

AUTOMOBILE loans made quickly and confidentially; lowest rates; representative calls. Longacre 5138.

FINANCING SECOND MORTGAGES.
Notes and trade acceptances bought.
M. W. LEVINE, 1,133 B'WAY.

CONFIDENTIAL loans easily arranged; second mortgages, rent assignments, outstanding accounts. Suite 706, 5 West 29th.

LOANS on machinery, printing plants, real estate mortgages, &c. Wiedaver, 175 5th Av. Ashland 7337-7338.

MONEY LOANED ON ANY COLLATERAL. F 495 TIMES.

BUSINESS SERVICES.

ADS FOR ALL PUBLICATIONS
inserted at lowest rates.
Out-of-Town Newspapers a Specialty.
Write, phone or call
WEISS ADVERTISING AGENCY,
110 West 40th St., N. Y. Tel. Penn 6470-6471.

MR. BUSINESS MAN.
Make up your mind that to sell your business is our business. Before selling your business call Lerner, 1,482 Broadway. Bryant 7086. Large list of investors available; quick action given.

LET us help you obtain more sales; snappy sales letter written, $5; booklets, catalogues prepared. Essex Advertising Co., 1,170 B'way. Madison Square 10256.

CALCULATING SERVICE, computations of all kinds by expert comptometer operators. Phone Sweeney, Bowling Green 6814.

MY SALES LETTERS bring results because they are scientifically written. Durant, 161 Water St. John 4194.

ACCOUNTANT with independent practice offers personal service to several additional clients. L 62 Times.

BUSINESS letters — thats' all—but successful business letters. Frost, 75 West 85th.

HOTEL SAVOY SOLD BY DUGRO HEIRS

Frederick Brown, Real Estate Operator, Is Buyer—Price Is Reported at $3,700,000.

WAS BUILT 33 YEARS AGO

Purchaser May Put In Stores on Fifth Avenue Front, Removing the Portico.

The Hotel Savoy, on the southeast corner of Fifty-ninth Street and Fifth Avenue, built in 1890 by the late Judge Philip Henry Dugro, has been sold by his heirs to Frederick Brown, a real estate operator. It is reported that the buyer paid the Dugro estate about $3,700,000 for the property.

Mr. Brown said yesterday that he had no immediate plans for the property except that if he did not resell it in the course of a few weeks he intended to make extensive alterations to the lower floors by putting in stores on the Fifth Avenue front. This would result in the removal of the well-known portico of the Savoy, from which many well-known persons have reviewed processions on Fifth Avenue, some of which were given in their honor.

There are twelve floors in the hotel, which not only covers the Fifty-ninth Street corner, but extends to Fifty-eighth Street back of the Savoy apartments, at the northeast corner of Fifth Avenue and Fifty-eighth Street.

The hotel has a frontage of 125 feet on Fifth Avenue and 150 feet on Fifty-ninth Street. The extension to 8 East Fifty-eighth Street is twenty-five feet wide. There are eight lots in the site, which Justice Dugro purchased more than thirty years ago for a comparatively small amount of money.

R. S. Townsend filed plans for the hotel in 1890 for Justice Dugro and associates in the enterprise. Late in the same year the Hotel Netherland was started, at the northeast corner of Fifth Avenue and Fifty-ninth Street.

The Savoy has been reported under negotiations many times in the last few years. At one time a theatrical promoter was planning to buy the property and erect a theatre. This was only one of many schemes proposed for the corner. Bernard Smyth & Sons were the brokers in yesterday's deal.

Former Mrs. Chaplin Clears Debts.

LOS ANGELES, Cal., May 8.—Mildred Harris, motion picture actress, formerly the wife of Charlie Chaplin, was discharged from bankruptcy in Federal Court here yesterday. Her debts were wiped out when the Court declared her petition granted. In the petition filed Oct. 2, 1922, she gave her liabilities as $31,451.90, incurred chiefly for clothing, millinery and jewelry, with no assets.

When There's No Room at Your "Place" for Servants

—and new quarters are needed quickly—

let us show you the fine ready-made outbuildings put up by KOLB on estates in every county around New York.

From a simple dormitory to a complete 7-room bungalow, KOLB can "fix you up."

Buildings for Every Purpose

KOLB BUILDINGS

Fisk Bldg., 250 W. 57 St.

Hart Schaffner & Marx

4-Piece Golf Suits

$39.50

coat, waistcoat, knickerbockers and regulation trousers

The fabrics in this offering at $39.50 are mostly of distinguished Scottish origin; the styles portray every current sports tendency. Other fine values at $45, $50, $55 and up.

Special for Blue Suit Week
Blue Serge Suits
by Hart Schaffner & Marx
with a pair of Wallach all wool
WHITE FLANNEL TROUSERS
$47.50

Wallach Bros

*Broadway, below Chambers — 246-248 West 125th
*Broadway, cor. 29th — 3d Ave., cor. 122d

*Golf Schools at our 2 Broadway stores

Two suggestions for your trip abroad

1. Carry an Equitable Letter of Credit

An ETC Letter of Credit enables the holder to convert dollars into the currency of another country at the rate of exchange prevailing that day, and secures for the holder the courtesies of the leading banks overseas.

Moreover, for the convenience of holders of ETC Letters of Credit, a Foreign Travel Service Bureau is maintained in our Paris Office. This bureau will purchase railroad and steamship tickets, arrange itineraries, make hotel reservations and perform many other services to save you time, trouble and annoyance.

2. Put your securities in safe keeping

Many experienced travelers regard a Safe-Keeping Account as a necessary financial safeguard and a measure anybody contemplating a trip should take.

For a nominal sum, The Equitable will hold your securities in its own vaults during your absence, collect income and principal when due, and endeavor to advise you of anything affecting your interests—such as reorganization plans, stock subscription rights and bond conversion privileges.

In brief, this company will act as a responsible financial secretary performing many other helpful services in addition to those mentioned above.

For further particulars, write or call at the nearest office.

HELP
New York's Crippled Children
PARK AVENUE STREET FAIR
May 8-11

THE EQUITABLE TRUST COMPANY OF NEW YORK

UPTOWN OFFICE
Madison Ave. at 45th St.

37 WALL STREET

COLONIAL OFFICE
222 Broadway

FOREIGN OFFICES
LONDON: 3 King William St., E.C.4
PARIS: 23 Rue de la Paix
MEXICO CITY: 48 Calle de Capuchinas

DISTRICT REPRESENTATIVES
PHILADELPHIA: Land Title Building
BALTIMORE: Calvert and Redwood Sts.
CHICAGO: 29 South La Salle Street
SAN FRANCISCO: 465 California Street

Total resources over $300,000,000

© E.T.C. of N.Y., 1923

THIS announcement will be of interest to that necessarily limited group who wish to exercise discrimination in their choice of homes.

770 Park Avenue

On the northwest corner of 72nd Street

Park Avenue's finest location

Inquiries are invited and reservations will be considered at this time for apartments in this 100% Cooperative Building.

THIS apartment building is to be erected to meet a definite demand from those whose social status precludes their living in ordinary apartment homes.

In location, plan and construction the individual apartments in this building will be the equal of the finest city residences.

The family rooms and those for entertaining overlook Park Avenue and 72nd Street; while the servants' wing is segregated.

There will be only 12 apartments in 770 Park Avenue; each apartment comprising 12 rooms and 6 baths; and with a frontage of 102 feet on Park Avenue and 60 feet on 72nd Street.

Organization plans and specifications of the apartments in 770 Park Avenue are available.

Acceptable business and social references are required

BROWN, WHEELOCK; HARRIS, VOUGHT & CO., INC.

Telephone: Vanderbilt 0031 — 20 East 48th Street

THIS PROJECT UNDER THE PERSONAL SUPERVISION OF MR. LOTON H. SLAWSON.

ADVERTISEMENT. ADVERTISEMENT.

The FINAL TOUCH

Kayser Silk Gloves were the first silk gloves made in America. Years of experience in making them has brought them to their present point of glove perfection. Kayser originated the double finger tips. Six out of every ten women who wear silk gloves wear Kayser Silk Gloves.

They are dependable

Kayser Silk Gloves throughout the world rank as the best silk gloves procurable. They measure up to every requirement of style and service. Their beauty, their perfection of fit, and their wearing quality are appreciated by women all over the world.

Kayser Silk Gloves—and their note of harmony with your costume—indicate, in selection and mode of wearing, the taste of the woman

They can be washed

You will find that Kayser Silk Gloves are as easily washed as your own hands. A little care will prove their ability to undergo many washings without marring their lustrous beauty or spoiling their shape. Warm water, the suds of a mild soap, a gentle rubbing, and after they are rinsed and dried you will find they look like new. There is every reason why you can keep your carefully groomed hands cool and protected all summer behind the delicate elegance of Kayser Silk Gloves.

Look for the name Kayser to insure getting the best in gloves, underwear, and hosiery.

Kayser

SILK GLOVES

COST NO MORE THAN THE ORDINARY KIND